FEB 12 1938

©CIB 367281

Figures, Fun
Scott Hart finds the CCC bridge over Alcohol Creek more interesting than United States finances, in the Federal Diary—Page 9.

The Washington Post

The Weather
Today—Partly cloudy and slightly colder.
Tomorrow—Cloudy, followed by rain at night.
Yesterday—High, 51; low, 34.

NO. 22,513 Entered as Second-Class Matter. Postoffice, Washington, D. C. WASHINGTON: FRIDAY, FEBRUARY 4, 1938 XX**** THREE CENTS

Copyright, 1938, By The Washington Post.

King Pledges Heads of City Full Powers In Crime War

Committee Meets With Leaders at Capitol for 'Showdown.'

Merger of Police Forces Proposed

$3,200 Subscribed to Budget, Says Justice Association.

The Senate District Committee yesterday pledged unlimited powers to the Commissioners in their fight to control the city's crime problem.

Detailing reported charges of "laxity and inefficiency" in the administration of criminal justice, Senator King (Democrat), of Utah, chairman of the committee, summoned District administrative and enforcement heads to Capitol Hill for an announced "showdown."

After questioning Commissioner Hazen and his department heads for nearly half an hour, King promised support of any measures to remedy the situation.

"We want the Commissioners to have all the power they need," he said. "We will co-operate with any indorsements they submit for approval."

King Not Satisfied.

Explaining he was "not satisfied with local conditions," King assailed the "lack of dynamic force" behind the administration of law enforcement.

"There have been many charges," he declared. "The Attorney General has joined the hue and cry. I have received many letters protesting against this sweeping crime record—and against the inefficiency of police.

"If there is any laxity, we want to know about it. If legislation is needed, we want to know that, too. If it is true that crime is rampant in the District and police are derelict in their duty, we want to find a solution."

At this point Senator Bilbo (Democrat), of Mississippi, interjected to propose two remedies.

"Let's get rid of all this 'peanut stuff,'" he said. "Turn the city over to the people and let them run it. Congress has no business running a city like this."

Asks for More Officers.

As a strong weapon against crime, Bilbo called attention to his pending bill which would make armed robbery a capital offense. When the death penalty for armed robbery was established in Mississippi, he said, crime showed a marked reduction. Representative Nichols (Democrat), of Oklahoma, has a similar bill pending in the House.

Commissioner Hazen renewed appeals for more policemen in Washington. His plea, however, was opposed by King.

"It is my impression," said the committee chairman, "that the District has a greater police ratio than other cities of comparable size."

Pointing out that Washington could not be compared with other cities because of its unusual problems, Hazen suggested a consolida-

See CRIME, Page 5, Column 6.

Miner Attacks D. A. R. As 'Old Battle-Axes'

MRS. VINTON EARLE SISSON, national defense chairman of the D. A. R., who answered a United Mine Workers attack with "none of our ancestors ever sat down when there was work to do."

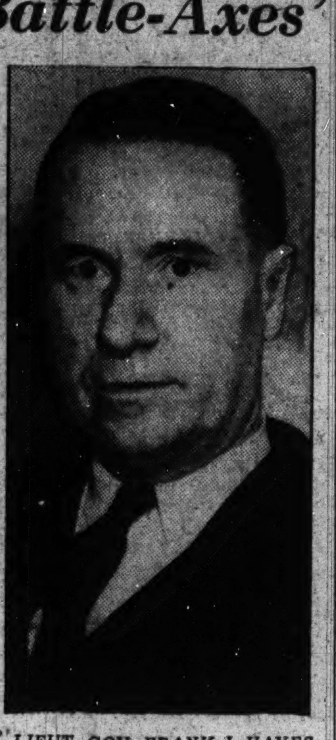

LIEUT. GOV. FRANK J. HAYES, of Colorado, former United Mine Workers chief, who called the D. A. R. "old battleaxes," "scarecrows" and "economic royalists" in a U. M. W. convention address.

Mock Liberty, Asserts Hayes; Lewis Is Urged for Presidency.

Charges that the Daughters of the American Revolution were "old battle-axes, barnacles and scarecrows" were shouted at more than 2,000 laughing, cheering delegates to the United Mine Workers convention yesterday by Frank J. Hayes, lieutenant governor of Colorado and former president of the international union.

As the men from the Nation's coal fields rocked the smoke-hung Rialto Theater with laughter, Hayes referred to members of the D. A. R. as "the spoiled daughters of fortune,

See MINE, Page 6, Column 1.

Beneath Their Dignity to Comment, Members of Group Say.

Daughters of the American Revolution are not hostile to unions and they are no more "economic royalists" than were their forefathers, who won American independence barefooted and in ragged Continental blue, leaders and members of the organization agreed last night in replying unofficially to the attack made upon them at the United Mine Workers Convention by Frank J. Hayes.

The ladies did not deign to reply to the appellations "old battle-axes, barnacles and scarecrows," made by

See D. A. R., Page 6, Column 2.

Big Building Plan Sped to Halt Slump

Stimulation of Home Construction Sought by U. S. Agencies.

President Is Due to Sign New Housing Bill in Day or Two.

Labor and the Farms.

Federal agencies prepare intensive drive for stimulation of residential construction as a way out of economic recession, with President Roosevelt expected to sign new housing bill in a day or two.

Secretary of Treasury Morgenthau says dire plight of drought-stricken farmers may exhaust Farm Security Administration's funds and necessitate calling on Congress for large relief appropriation. Page 7.

Chairman J. Warren Madden, of National Labor Relations Board, testifying before Senate Judiciary Sub-committee, flatly denies charges of partiality and incompetence made by Senator Edward R. Burke (Democrat), of Nebraska. Page 2.

Building Pushed.

By Franklyn Waltman.

With President Roosevelt expected to sign the new housing bill in another day or two, Federal agencies yesterday were preparing an intensive drive for stimulation of residential construction as a way out of the economic recession.

The goal of the drive is the construction this year of approximately 450,000 family residential units, or about 50 per cent more than in 1937. Should that goal be reached it would constitute substantial economic activity, with an expenditure of more than $2,000,000,000 for disbursement to labor, building material manufacturers and suppliers and the railroads. It would provide work for thousands of skilled artisans and others.

Yet if this goal is reached it would not constitute a building boom, compared with previous records and what government experts regard as the need for housing. In 1929, which was not a good building year, 509,000 family units were constructed. The peak year for residential building was 1925 when 937,000 family units were constructed.

530,000 Family Units.

In the 11 years from 1920 to 1930, including two depression years, the average annual residential construction totaled 530,000 family units. On that basis, the Bureau of Labor Statistics estimates there is a shortage of about 2,500,000 family units in the housing situation.

Thus construction of 450,000 family units this year, while substantial, would not be of boom proportions by past standards. Moreover, nobody in the Roosevelt Administration wants to see a housing boom develop, chiefly because it would have the effect of raising prices and nullifying an orderly housing development.

Prospects for a quick pick-up in housing construction shortly after the President signs the bill recently passed by Congress, which liberalizes the FHA insurance provisions, are regarded as excellent in Administration quarters.

For instance, it is pointed out the FHA now has before it large scale housing projects, costing approximately $50,000,000, ready for approval as soon as the President signs the bill. It is understood that insurance companies and other institutional investors are ready to lend this sum of money under the terms of the new legislation, that plans have been completed and that,

See HOUSE, Page 5, Column 5.

'Little Men' Leave, Say Parley Fails

988 Depart After Giving Government Piece of Their Minds.

11 Chairmen Like Conference, But It's a Flop to Mr. Shafer.

Business and Finance.

Nearly 1,000 little businessmen yesterday ended their conference with Secretary Roper, but left 11 of their number here to take their ideas for business recovery to President Roosevelt today.

Stock prices tumbled on the New York Exchange $1 to more than $7 a share, in a recession precipitated by American Telephone, which was driven down by sagging earnings and fear of an adverse report by the Federal Communications Commission. Page 24.

Class 1 Railroads reported a decrease of 63 per cent in net operating income for last December, compared with the same month a year earlier. Page 24.

Tired But Unhappy.

By Sidney Olson.

Tired, but unhappy, 988 small businessmen left Washington yesterday after giving the Government a piece of their minds.

Twelve remained longer; the eleven committee chairmen who will tell President Roosevelt at 11 a. m. today what all the noise boils down to; and A. S. Shafer, Philadelphia builder-inventor, who spent the afternoon in trying unsuccessfully to get a loan for his business from Secretary of Commerce Daniel C. Roper.

The eleven chairmen thought the conference a great success; every one of scores interviewed of the 988 thought it had been a complete failure; and Mr. Shafer, twice ejected from the conference for over-enthusiastic disapproval of everything, said:

"The whole thing was a flop, a wash-out. I don't get no money."

Railroading Charged.

To a man the delegates buttonholed were firm in their conviction the proceedings had been "railroaded." They praised President Roosevelt and Secretary Roper almost unanimously, but they denounced Fred Roth, wholesale shoe-dealer of Cleveland, Ohio, the conference chairman, freely, heartily and lustily.

Their complaint arose from the fact that Chairman Roth refused to allow any discussion before voting on the resolutions as each committee chairman presented them. The delegates apparently believed that discussion and voting would follow the presentation of all the reports, and kept comparative peace until that time, when Roth, in response to a motion to adopt all reports at once, called for a standing vote and then quickly announced that all had been adopted.

The almost continuous screaming for recognition rose to a tremendous roar of "No—No!" but Chairman Roth, in the brisk manner of Vice President Garner, announced blandly, "Without objection, the reports are adopted."

He then called on Department of Commerce officials to parade to the platform for rising votes of thanks, and suddenly announced, "The con-

See BUSINESS, Page 5, Column 1.

Jersey Senator to Wed Floridian

Senator William H. Smathers, of New Jersey, said yesterday he will marry Miss Mary Jim Foley, of Winterhaven, Fla., in the spring. He is 47 and she 28. This picture was taken at Atlantic City, where they led the grand march at the President's Birthday celebration. (Story Page 4.)

London, Paris Send 70 Ships To Fire on Subs 'at Sight'

Sinking of All Off Spain Ordered as Duce Delays Agreement.

Craft Are Spared Only on Surface

Pirate Zone Is Mapped and 'Quarantined' to Every Nation.

The Situation Abroad.

Great Britain and France cleared 70 warships for action and embarked on a sink-at-sight crusade against "pirate" submarines in the Mediterranean.

An American and French supply and ambulance train, proceeding to the aid of the Spanish government, was bombed by insurgent planes. Page 3.

In Germany, Reichsfuehrer Hitler was reported to have approved division of the war minister's powers among three new cabinet posts as the solution of the most serious crisis the Nazi party has faced in years. Page 7.

70 Warships Ready.

By the United Press.

Paris, Feb. 3.—Great Britain and France tonight cleared 70 warships for action and embarked on a sink-at-sight crusade against "pirate" submarines in the Mediterranean without waiting for Fascist Italy to agree to the bold plan.

The French foreign office announced that, as result of emergency consultations in London following the torpedoing of the British steamer Endymion with a loss of 11 lives, the two governments have ordered their warships to attack all submerged submarines found in the "anti-piracy" zones outside Spanish territorial waters.

The French navy department, pressing 30 warships into the reinforced system, said the shoot-to-sink orders affect any submarine encountered east of a meridian reaching from Dec de l'Aigle near Marseilles to near Bone, on the North Africa coast near Generalissimo Francisco's Spanish insurgent base of Ceuta.

The French orders conform with those issued by the British admiralty, it was announced.

Added to the 30 French warships the British admiralty prepared 40 warships, ranging from battleships to small torpedo boats, for service in the "anti-piracy" war.

The plan envisages a "quarantine" of all submarines in the Mediterranean off the Spanish coasts, leaving any undersea craft venturing into those waters the target of the patrol warships.

Under the original anti-piracy agreement signed by ten nations at Nyon, Switzerland, September 12, submarines which refused to disclose their identity were to be sunk only if there was valid evidence of "piratical intentions."

Italy's Reply Soon.

France immediately gave her support to the bolder plan calling for the warships to shoot on sight any "pirate" and the Italian Ambassador Dino Grandi promised British Foreign Secretary Anthony Eden that he would have Premier Mussolini's reply within 48 hours.

Dispatches from Rome indicated Mussolini was agreeable to the scheme.

When the Nyon patrol plan went into effect Britain provided 38 ships and France 24, but only half of these were in operation at any one time. When no further attacks of "piracy" occurred the size of the patrol was steadily reduced because of the enormous expense involved and when the Endymion went down off Cartagena, Spain, Monday there were fewer than eight British and seven French warships on actual duty.

Mass Meeting Called to Fight Traffic Perils

Permits and Tags of 234 District Motorists Are Taken Away.

Washington's traffic problems will be aired next week at a citizen mass meeting in the Departmental Auditorium, it was announced last night.

And at the same time Traffic Director William A. Van Duzer reported the suspension of permits and tags of 234 District motorists—the largest number of wholesale suspensions since enactment of the financial responsibility act.

The public meeting, scheduled for next Friday at 8 p. m., was called by Representative William Schulte (Democrat), of Indiana, chairman of a special House subcommittee on traffic.

Through the heads of various civic organizations, Schulte said, every man, woman and child in the District has been invited to attend. The rally, he said, is designed to focus public attention on the necessity of providing adequate safeguards for Washington streets.

Washingtonians, Schulte an-

See TRAFFIC, Page 6, Column 4.

Senators Call Miss Perkins in Maritime Quiz

Commerce Committee Will Question Her About Bridges Case.

By Edward T. Folliard

The Senate Commerce Committee, which is considering labor legislation for the American merchant marine, yesterday asked Secretary of Labor Frances Perkins to appear at a hearing this morning. It wants to question her about two matters:

1. Newspaper reports that she is in "disagreement" with Chairman Joseph P. Kennedy of the Maritime Commission, on the latter's recommendation that maritime labor disputes be handled by a mediation board, as in the case of railway labor disputes.

2. The case of Harry Bridges, Australian-born longshoreman, who led the great West Coast shipping strike of 1934. Charges have been made from time to time that Bridges is a dangerous radical and deportable, but he has denied he is a Communist. Secretary Perkins, who said on January 22 that she did not "feel

See MARITIME, Page 7, Column 3.

Japanese Push Nearer China's Vital Railway

Map 400,000 Sq. Mi. as New War Zone, Warn Foreigners to Go.

By the Associated Press.

Shanghai (Friday), Feb. 4.—Japanese columns smashed their way nearer to China's railway nerve center today after Japanese commanders had urged that Americans and other foreigners get out of a war zone of nearly 400,000 square miles in centr

The request that foreigners clear the way for land and air attacks to crush Generalissimo Chiang Kai-shek's stubbornly resisting legions along the vital Lunghai and Tientsin-Pukow railways was issued yesterday by the Japanese Embassy at Peiping.

They were asked to mark their properties to save them from aerial bombardment. About 20 towns within the designated area are sites of American missions and 32 the sites of other foreign missions.

Besides air raids over this vast theater of operations, land forces were threatening the Tientsin-Pukow Railway area north and west of fallen Pengpu.

Shanghai (Friday), Feb. 4 (U.P.).—A hand grenade was thrown into the hallway outside the United Press office today, blowing holes in the wall and shattering the doors of the American-owned Evening Post and the British magazine, Oriental Affairs. A Chinese coolie employed by the United Press was slightly injured.

Death Toll 11 In Midair Crash Of Navy Planes

Disaster Boosts Fatalities to 18 in Four Weeks of War Games.

By the Associated Press.

San Pedro, Calif., Feb. 3.—A midair night crash which destroyed two giant sky bombing patrols took its eleventh life today and raised the death toll to 18 within four weeks in sea maneuvers of the Navy's newest sky weapon.

In the midst of night battle exercises 70 miles at sea, during a heavy rain squall last night, battleship and destroyer officers saw two of the world's most powerful sky cruisers collide. One burst into flames. The other fell in splintered wreckage. It was the worst plane disaster in American naval history.

Death roll of last night's tragedy included Lieut. Elmer Glenn Cooper and Carleton Barmore Hutchins, both of Coronado, Calif.; Aviation Cadet Erwin John Koch, Toledo, Ohio, and the following crew members, George Gordon Griffin, of Arlington, Va.; Maurice Fitzmaurice, El Cajon, Calif.; Paul Landgrebe, Stillwell, Ind.; John Gregory Niedzweicki, Milwaukee, Wis.; Julian Rawls, Chula Vista, Calif., and Joe Earl Walton, Marion William Woodruff and J. H. Hester, all of San Diego, Calif.

Hester died aboard the Relief. The three survivors are D. B. McKay and V. O. Hatfield, with broken legs, and L. S. Carpenter, with a fractured arm. Their homes are in San Diego, Calif. *(Pictures, Page 5.)*

Man Only Bruised In Fall From End Of 16th St. Bridge

A few hours after he had been reported the victim of a 60-foot fall from a bridge at Sixteenth street and Spring road northwest, Strubey J. Bowles, 34, walked out of Emergency Hospital under his own power and suffering only two minor bruises.

Police explained that Bowles, at first thought to have been fatally hurt in the fall, actually rolled down an embankment at one end of the bridge. When discovered in the mud of Rock Creek Park, he appeared to be in great pain and was believed to have suffered a fracture of the leg and a possible fracture of the back.

Bowles, whose address is 1342 Monroe street northwest, was transferred to Gallinger Hospital from Emergency.

Police in Rumania Injure 50 Fascists

Bucharest, Rumania, Feb. 3 (U.P.). More than 50 Fascist Iron Guards and many policemen were injured tonight in a savage battle at Ploesti, 40 miles north of here.

Advice on Spending Pours In On Artist Who Got $45,600 Job

Prospective Bride Asks for Only $3,000 to Finance Divorce.

By Gerald G. Gross

A fortnight ago Michael Lantz, 29, had a WPA relief job in New Rochelle, N. Y., at $94 a month. Last week he was notified he had won the $45,600 competition to create two statues to decorate the new Apex building.

Yesterday he was in Washington, having been staked to the trip and a new wardrobe by his brother. ("My old coat was about ready to fall apart.") But he wasn't in the market for advice on how to spend his money.

"I've got too much of that already," said the dark haired young man, in whose shoes 'most any of the country's leading sculptors would like to be at this moment.

"A woman on the West Coast even wrote to suggest it would be a good investment for me to send her $3,000, upon which consideration she would divorce her husband, marry me and then we'd live with her 82-year-old mother."

Besieged by interviewers, photographers and newsreel men since the award was announced, Lantz's consequent publicity has fostered the impression he will pocket the $45,600. Nothing could be further from

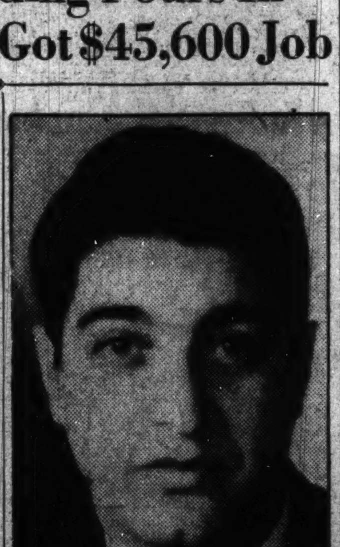

MICHAEL LANTZ.

See LANTZ, Page 7, Column 2.

Jurist Awards 'Connie' $35,000

Los Angeles, Feb. 3 (AP).—Superior Judge Charles S. Burnell suddenly ended Constance Bennett's suit for breach of contract against British-Gaumont pictures today by announcing, in the middle of closing arguments:

"You can argue all day but you can't change my mind."

Judge Burnell, whose "ad libbing" from the bench during the trial attracted more attention from spectators than the presence of the actress, thereupon awarded Miss Bennett judgment for $35,000 against the British film company.

The actress claimed she was entitled to the $35,000 guarantee offered in the event she would hold herself in readiness to produce "The Hawk," which never was filmed.

Youth Saves Girl As Auto Plunges Into Tidal Basin

A young man and a woman companion fought their way from death in the icy waters of the Tidal Basin, near the John Paul Jones statue, early today after their automobile had plunged over the embankment into an 8-foot depth.

Curtis Davis, of 2465 Eighteenth street northwest, and the young woman broke the glass windows of the car as it hurtled into the water. Davis, they said, pulled the girl to safety with him.

John F. Hager, of the 2100 block Military road, Arlington County, heard the cries of the couple and saw them emerge from the basin. He threw them a life-preserver and they went home in a taxi, he said.

About half an hour after the accident, Davis telephoned the police.

"It was foggy and I did not see the road clearly," he said.

Mrs. Davis said her husband was taking the young family nursemaid to her home on Conduit road.

Tom Cummings Elected.

Nashville, Tenn., Feb. 3 (U.P.).—State Senator Tom Cummings tonight was elected Mayor of Nashville, with virtually all precincts counted, Cummings held a majority of 3,000 votes over Jack Keefe, his nearest rival.

Suspect Who Fled Gallinger Hunted In Nearby Woods

Police squads last night thrashed through foggy woods near Gallinger Hospital in a hunt for William B. Patton, 19-year-old bandit suspect, who escaped yesterday from the psycopathic ward after striking a nurse.

Transferred to Gallinger from the District Jail for observation two weeks ago, Patton was indicted for holding up the Little Tavern, in the 600 block of E street.

Patton yesterday walked down a corridor in the psycopathic ward and stationed himself behind a locked exit. When Miss Myra Jones, 23, a nurse, unlocked the door to enter the corridor, Patton struck her with his fist and rushed out of the building.

Mother of Fiancee Of John Roosevelt Irked by Pilgrims

Nahant, Mass., Feb. 3 (AP).—Mrs. Haven F. Clarke, of Boston and Nahant, mother of Miss Anne Lindsay Clarke, whose wedding to John Roosevelt, youngest son of the President, is scheduled for June 18, today asked Nahant police for "protection from pilgrimages" to a newly built house in which the wedding reception will be held.

1,100 Killed in Air Raid by Rebels; 1,600 Hurt

Barcelona, Feb. 3 (U.P.).—The death toll in Sunday's air raid by insurgent planes was estimated tonight at 1,100 persons killed. Sixteen hundred were estimated to have been wounded.

U. S. Fleet Always Below 5-3 Ratio to Japanese, Leahy Says

Admiral William E. Leahy, ranking United States Navy officer, told the House Naval Affairs Committee yesterday that this Nation never had reached a 5-3 naval ratio with Japan.

Representative O'Connell (Democrat), Rhode Island, said he would offer an amendment to the $800,000,000 naval expansion bill to set aside at least $6,000,000 to build two lighter-than-air cruisers.

Rear Admiral P. S. Rossiter, surgeon general of the Navy, who was not a witness before the committee, revealed the Navy is planning to build a new hospital ship of 9,500 tons. The United States has now only one hospital ship, the Relief, which is 16 years old.

Leahy, questioned by Representative Maas (Republican), of Minnesota, said that although the 5-3 ratio was fixed by the now defunct London and Washington treaties the necessity of keeping part of the fleet in the Atlantic Ocean had prevented its establishment.

Leahy asserted that in the event of hostilities in the Pacific, he would want all the fleet available in that ocean.

Responding to questions by Representative Brewster (Republican), Maine, the Navy's top-ranking officer declared the Navy never had considered any plans for "quarantining" aggressor nations.

Maas wanted to know whether a successful blockade of United States ports would permit a foreign power to "conquer" this country without a military conquest.

"A blockade would put very serious pressure on the people of

See DEFENSE, Page 5, Column 4.

Today's Index

	Pages.
Amusements	10, 11
Bridge	14
Classified Ads	26, 27, 28
Comics	29
Crossword Puzzle	14
Editorials	8
Federal Diary	9
Financial	24, 25
Food News	16, 17
Hollywood	10
McCarthy	9
Harlan Miller	13
Pegler	9
Pictures	20
Radio	14
Society	18, 19
Sports	21, 22, 23
The Post's New Yorker	11
Woman's Page	15

Burke Charges Denied by Head Of Labor Board

Chairman Madden Testifies; Thomas Advises Against Inquiry.

By Robert C. Albright.

A move to cut short any further investigation of the National Labor Relations Board was made in a Senate judiciary sub-committee yesterday after Chairman J. Warren Madden flatly denied charges of partiality and incompetence.

Defending the board, Chairman Elbert D. Thomas of the Senate Labor Committee claimed jurisdiction over the investigation resolution, and recommended that the inquiry be dropped.

Hearings Recessed.

Thomas testified at his own request after Madden made blanket denials of the charges by Senator Edward R. Burke (Democrat), of Nebraska. Burke clashed verbally several times with the board chairman, who told the sub-committee he had no "starry-eyed illusions" about making over the social order.

Hearings were recessed, subject to call by Senator M. M. Neely (Democrat), of West Virginia, judiciary sub-committee chairman, who said the group will determine at its next meeting whether to proceed further.

Burke, who reiterated many of his charges, and said he felt strongly there should be a full Senate inquiry, apparently had abandoned hope of an investigation last night.

"I have very little expectation that an inquiry will be ordered," he told his sub-committee colleagues.

Burke apparently lacks the votes for a judiciary committee study, and his resolution may merely be referred to the Senate Labor Committee.

Warning against the "dangers of undermining Federal laws and Federal agencies," Senator Thomas declared subject matter of the Burke resolution came within Senate Labor Committee jurisdiction. Thomas said the Labor Relations act should be permitted "to operate as it stands until further experience determines what amendments are needed."

Thomas called the board's record in the courts "almost too good to be true" and said the public should be slow to condemn it until the agency has been allowed "some growth." He said the courts already have covered much of the ground of the proposed investigation.

Burke said he was prepared to call witnesses to substantiate his charges of board partiality if the subcommittee would proceed with hearings. Senator Warren R. Austin (Republican), Vermont, said another Senator, whom he declined to name, may ask to be heard in favor of the resolution.

A. F. L. Won 14 Cases.

Madden took the stand in the morning with a long prepared statement answering Burke's charges that the Labor Board favored C. I. O. over American Federation of Labor unions, has abridged the rights of freedom of speech and press and had intimidated employers of labor.

Madden declared Burke based his criticisms on "a supply of misinformation, half-truths and trivialities," denied the board was either biased or incompetent and said the board's "ambition has been to do an orderly, workmanlike, professional job," within the limitations of the labor act.

To charges of prejudice in favor of C. I. O., he replied that American Federation of Labor unions had won 14 out of 20 decisions involving collective bargaining representation by the two hostile labor groups.

Benefits Are Claimed.

He cited uniform failure of injunction suits against the board in the courts, crowned by last Monday's Supreme Court ruling banning injunctions against board hearings. He said 96 of 97 court cases involving injunctions have upheld the board, adding:

"I submit that a more competent and workmanlike piece of legal staff work has never been done by any agency or enterprise, either in or out of the Government."

Burke replied that court successes were no demonstration of competency in the administrative field.

Madden maintained that employes and employers alike have benefited from the board's administration, and denied board activities had increased strikes and labor unrest. When he said there were only a fourth as many men on strike last September as in the same month a year before, Burke replied "Men don't go on strike when there is a business recession and workers are being laid off."

Burke and Madden, facing each other across the committee table, tangled repeatedly. The Nebraskan declared employers had been intimidated "to the point where they don't even dare to tell a reinstated workman to get to work." He quoted from a letter from an unnamed attorney charging "in practically every case" the board found discharged employes had been dismissed because of union activities, and plant personnel was "demoralized" by retention of incompetent employes.

Letter "Hysterical."

"Isn't it true," asked Burke, "that a man can join a union, and then slough off on the job, secure in the knowledge that he can't be fired?"

"That's wrong," said Madden. "The man who wrote the letter is wrong. It is a hysterical exaggeration."

Burke insisted it was "a question whether the employer can survive by having to keep in his employ an incompetent man who has protected himself by joining a union."

At one point, Madden opposed compulsory arbitration of labor disputes as "Unnecessary at this time" after Burke suggested this as one remedy for labor disputes. Madden said he did not "like that much Government unless it is demonstrated to be necessary." Senator George W. Norris (Independent), Nebraska, put in that "such a thing as compulsory arbitration would mean in the end a species of slavery."

Delay in Hearing Cited.

Burke took the board to task for reinstating workers who participated in sit down strikes and said he considered the sit down strike "a dagger right at the heart of the economic system."

Madden said the board's first consideration was whether the labor act had been violated, before workers were ordered reinstated.

"Would you say," he asked Burke, "that none of the employes who joined in the motor industry sit down strike last April should have been reinstated."

"No, certainly not," Burke replied.

Both Thomas and Madden based their opposition to an investigation on the ground that the board would be delayed in its work. Madden said the board was short-handed and far behind in consideration of cases.

"I would frankly grudge the time from staff work at the present time," said Madden. "But it would be great fun if we had our homework done, to continue these delightful talks with Senators."

Norris said he was "afraid there would be more objection to our decisions than those of the labor board."

Burke said he not only had a feeling his proposed investigation would not be approved "but I have no expectation that it would be done in the thorough way in which it ought to be done."

Working for Washington

Stoutameyer Directs Group's Fight to End Smoke Nuisance

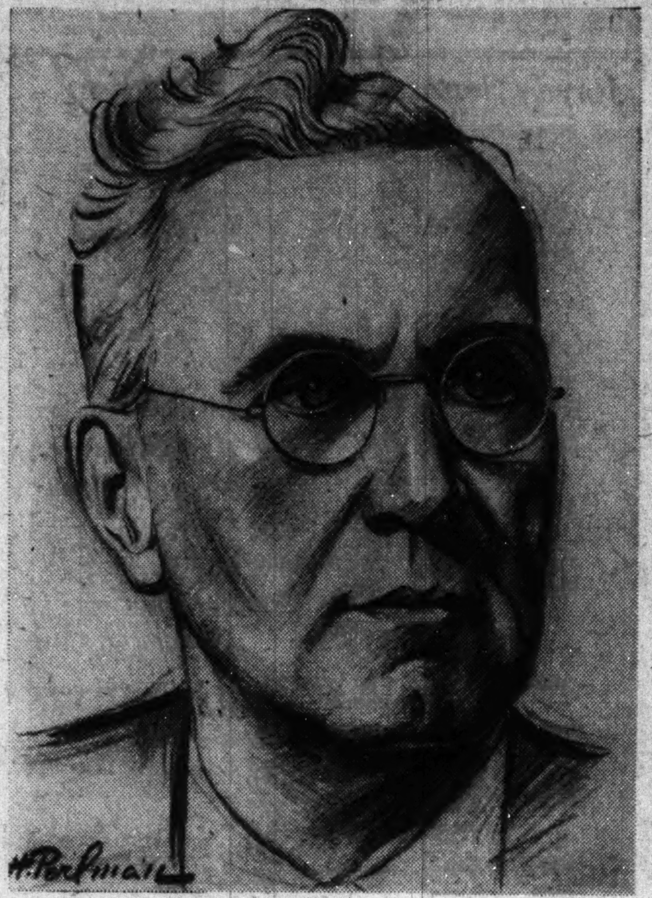

W. E. STOUTAMEYER.

16th Street Highlands Leader Also Seeks Beautification of Old Reservoir Sites; Favors D. C. Suffrage.

By Christine Sadler.

Beautification of the old Sixteenth street reservoir site and elimination of the smoke nuisance from their neighborhood have been desired by members of the Sixteenth Street Highlands Association for a number of years—and still are on their schedule.

W. E. Stoutameyer, president of the organization, said that while the group had approved plans of E. C. Snyder for a sunken garden on the reservoir plot, "almost anything that would beautify the plot would be acceptable."

"We do not want the whole area made into tennis courts and swimming pools. It is the main approach into the city from the north and it is important how it looks. Someone suggested putting the Jefferson Memorial there. That, of course, would be all right with us," he declared.

The group took their fight against a fire station on the plot into the court. They lost the case, but the station has not been built there.

As for the smoke problem, Stoutameyer admits that's a hard one.

Sees Victory in the End.

"We get both odor and cinders on nights when garbage is burned in parts of the area. In the summer it is more obnoxious. The trouble is that when inspectors come out in the day time, the odor has disappeared and the cinders are hard to find. We'll get it worked out eventually, but it has been rather difficult to prove our point," he said.

Zoning to keep the area residential and traffic lights at Kennedy and Sixteenth and Kennedy, Fourteenth and Colorado are also on the association's program.

"Many of the residents moved here to be in a strictly residential neighborhood, and we are eager to do all we can to prevent the tearing down of residential requirements," Stoutameyer said.

The general opinion among members of the association, according to the president, is that the District should have some sort of local suffrage. Some would be satisfied with national representation, while others want all the rights of statehood. He believes there is a growing sentiment for full suffrage.

Votes in Virginia.

Stoutameyer himself has voted in Virginia all the 23 years he has lived in the District, and says many of the association's members also vote "outside."

Before coming to the District, Stoutameyer was at Newport News. He has been with the Navy Department since 1901. He is one person who has no desire to make ship models as a hobby. He's in the design branch of the Navy, and feels there is no need taking his work home with him.

He belongs to the Washington Society Engineers, and thinks that and civic work are enough—when added to his regular job.

Before belonging to the Sixteenth Highlands group he was with the Petworth Citizens Association and Sixteenth Heights group. This is his first term as president.

For Monday—Samuel B. Loveless, president of the Sixteenth Street Heights Association, will be next in the "Working for Washington" series.

Oil Dealers Protest Omission at Parley

Milwaukee, Wis., Feb. 3 (AP).—The exceutive board of the National Association of Petroleum retailers asked President Roosevelt in a telegram today, "How long are we to be orphans of the storm?"

The board, saying it spoke for 300,000 oil dealers, complained the industry was not represented at the conference of small business men at Washington.

Grin and Bear It

By Lichty

"We may get the seats yet—they're reading the etiquette column now!"

Walt Disney's Donald Duck joins the ranks of Post comics, starting Monday. Look for Donald Duck on The Post comic page every day.

Lynch Bill Foes Take Rest and Hear Wagner

Byrnes May Move to Lay Bill Aside in Senate Today.

Southern opponents of the anti-lynching bill, who have filibustered intermittently for nearly a month, took a rest yesterday while Senator Robert F. Wagner (Democrat), of New York, defended the constitutionality of the measure and demanded a vote.

Opponents planned to ask Senator William E. Borah (Republican), of Idaho, to answer Wagner's arguments that the bill is constitutional and his citation of Supreme Court decisions "as a complete answer to the arguments that the bill would destroy State's rights and subvert our dual system of government."

Determined to Have Vote.

Later today, Senator James F. Byrnes (Democrta), of South Carolina, may move to lay aside the Wagner-Van Nuys anti-lynching bill and call up the Administration's long-delayed Government reorganization measure. If this move fails, opponents, confident the filibuster has won out, will try again next week on another measure.

Wagner, in the first formal defense of the anti-lynching bill, told the Senate he was "determined to have" a vote on the measure.

King Answers Wagner.

Denying the bill is aimed at the South, the New York co-author of the legislation said "it seeks for all the people in all parts of the Nation to make a reality of our proudest motto: 'Equal Justice Under Law.'"

Senator William H. King (Democrat), Utah, who has joined Southern Senators in the opposition fight, replied to Wagner whose speech, King said, was "only calculated to increase misunderstanding" of the measure.

Labor Elections Ordered for A. P.

By the Associated Press.

The National Labor Relations Board directed Wednesday that elections be held among editorial employes of the Boston, Philadelphia and Washington offices of the Associated Press within 15 days to determine collective bargaining representatives.

"Employes," the board said, "will vote to determine whether or not they desire to be represented by the Amercan Newspaper Guild."

The board's decision said the Guild had asked the Associated Press to bargain with it with respect to the employes of the three offices. The Associated Press, it added, replied that it considered all of its offices a unit and that to separate the three offices for collective bargaining "would lead to sectional rivalries and inefficiencies, difficulties in transfers from office to office."

C.I.O-Steel Wage Conferences Near

Pittsburgh, Feb. 3 (AP).—Machinery began moving yesterday for one of the Nation's most important labor conferences of the year—between officials of the $2,000,000,000 United States Steel Corporation and the C. I. O.'s steel workers organizing committee.

The decision will affect pay and working conditions of the corporation's 200,000 wage earners and will have an important bearing on most of the industry.

In absence of Philip Murray, lieutenant of John L. Lewis and chairman of S. W. O. C., Clinton S. Golden notified all presidents of his union's locals in the Carnegie-Illinois Steel Corporation to be in Pittsburgh next Monday as an advisory group.

Coal Price Fixing Fought by Chicago

The bituminous coal bill of the City of Chicago will be increased at least $150,000 annually, a petition filed in District Court yesterday says, if the present minimum prices set for that type of fuel by the National Bituminous Coal Commission are allowed to stand.

The City of Chicago petitioned for a temporary restraining order preventing the present enforcement of the additional costs until it has had a chance to be heard. The petition will be acted upon next week.

U. S.-Mexican Border Is Guarded for Arms

Mexico City, Feb. 3 (AP).—Ten Mexican army planes were sent today to the Mexico-United States border to watch for contraband arms shipments recently reported to the government. Other planes will be sent south to patrol the Mexico-Guatemala border. Only five of the ten planes sent north reached Tampico, bound for Matamoros, across the border from Brownsville, Tex. The others were forced back by bad weather.

Mexico Envoy Sponsors Animal Film Preview

The Adventures of Chico, a full-length film of Mexican wildlife, will have an international preview at the Pan American Union at 8:30 p. m. today, under auspices of the Mexican Ambassador, Senor Dr. Don Francisco Castillo Najera.

Chico is a 10-year-old Mexican boy whose greatest pleasure comes from animal life surrounding his village. Humor in the film is supplied by antics of coatimundis, mischievous members of the raccoon family. The film was produced by Stacy and Horace Woodward.

Elinor Glynn's Daughter To Seek Commons Seat

Sardiff, Wales, Feb. 3 (AP).—Lady Juliet Evangeline Williams, daughter of Elinor Glyn, novelist, today was nominated as the National Liberal candidate for the House of Commons to succeed the late Labor member, D. L. Davies. She will have the support of the Conservative Party in the Pontypridd by-election.

The Gallup Poll

An Increasing Number of Voters Believe Business Will Improve Within Six Months.

By Dr. George Gallup,
Director, American Institute of Public Opinion.

GEORGE GALLUP.

New York, Feb. 3.—A marked improvement in business conditions during the next six months is expected by an overwhelming majority of voters throughout the Nation, according to the American Institute of Public Opinion's latest index of national business confidence.

The survey, covering a complete cross-section of the population, is the third of its kind conducted by the Institute in an effort to measure the psychology of the public regarding business conditions—the intangible mental attitude which is recognized as one vital element in the week-to-week fluctuations of business activity.

By comparison with the Institute's first two studies, the latest index indicates a sharp upturn in public optimism since December. Whereas 58 persons out of every 100 interviewed in December thought business was going to be better, the proportion in the latest survey has swelled to 78 out of every 100.

The question put to voters in all States was: "Do you think business will be better or worse six months from now?"

The following vote on three different occasions indicate the trend of sentiment:

	Percentage Saying: BETTER	WORSE
Oct.	64%	36%
Dec.	58	42
TODAY	78	22

The newest survey found a high degree of optimism among the businessmen in the population sample polled. Eighty-two per cent of this group express the belief that business will improve, while 18 per cent say they expect conditions to be worse.

A similarly confident outlook was found in a recent survey conducted among 40 large manufacturers by Colby Chester, chairman of General Foods, Inc. Two-thirds said they expect a business upturn in their industries this year.

Business Curve.

The Institute's surveys indicate a possible relation between public optimism and the ups and downs of the business curve. From October, when the first poll was taken, through December, the New York Times index of business activity fell sharply from 97 to 85. During the same period the Institute surveys found a drop of approximately 10 per cent in the number of persons saying business would improve.

Since December the downswing of the Times index has been halted. Coincidentally, the Institute has found an increase in public optimism regarding the business future.

Farmers Less Confident.

Among special groups in the population, the survey found farmers less optimistic than city people. Among geographical sections, the South was found least confident of business improvement, the Rocky Mountain States most confident. Following is the vote by areas.

	Percentage Saying: BETTER	WORSE
New England	77%	23%
Middle Atlantic	79	21
East Central	81	19
West Central	76	24
South	75	25
Rocky Mountain	82	18
Pacific Coast	77	23

Treasury to Seek Last 'New Money' For a Generation

By the Associated Press.

The Treasury last night announced that on February 28, what may be its last "new money" borrowing from the public for a generation.

Between $200,000,000 and $3,000,000,000 will be borrowed thoough the sale of discount bills in weekly installments of $50,000,000 in anticipation of June 15 quarterly tax collections. Whether these sales will run four or six weeks will depend on how well March 15 tax collections replenish the Treasury's coffers.

These borrowings are called "new money" because they are intended to finance governmental expenditures, in contrast with other weekly sales of discount bills which merely replace maturing issues.

The amount of the National Debt outstanding in the hands of the public is expected to decline gradually after this issue, principally because of the investment of social security tax money in Government obligations to create a reserve fund for the future payment of old-age pensions.

Fruit Men Fight Freight Rate Rise

By the Associated Press.

Western and southern fruit growers joined the American Newspaper Publishers Association yesterday in opposing a 15 per cent increase in railroad freight rates now under consideration by the Interstate Commerce Commission.

On Capitol Hill

Treaty Violations Denounced by King to an All-But-Empty Senate Chamber.

Senator King (Democrat), of Utah, made a vigorous denunciation of international treaty violations yesterday to a Senate chamber that for a moment at least was empty of all members except the presiding officer—Senator Smathers, of New Jersey—who sat absorbed in the Congressional Record. Majority Leader Barkley cut the audience to one when, after listening to most of King's speech, he strolled from the chamber. The Senator from Utah didn't seem to mind.

* * * *

If President Roosevelt really wants to help "small business" he should release almost $250,000,000 already available for this purpose, Representative Wolcott ((Republican), of Michigan, declared in the House. Wolcott, ranking minority member of the House Banking Committee, said the money remained from a $300,000,000 fund Congress authorized the Reconstruction Finance Corporation to lend to small business, but which, he asserted, the President last year ordered the RFC to discontinue doing because "the emergency no longer existed."

* * * *

Senator Hattie Caraway (Democrat), of Arkansas, has introduced a bill to add Easter Sunday and Mother's Day (May 12) to the days on which the United States flag usually is displayed. Her bill also proposes that Congress prescribe uses of the national emblem and that public mutilation of or disrespect for the flag be punished by a $5 fine and imprisonment for as long as the sentencing judge deems fit.

* * * *

The sum of $985,177 for expansion of the air mail service in the fiscal year 1939 has been recommended by the Senate Appropriations Committee. Of this amount, $400,000 was proposed for a new schedule between Salt Lake City and Chicago and increased frequency on another route between the same points.

* * * *

Harold Hagen, president of the House Secretaries' Club, yesterday said the Representatives were being circularized in behalf of a bill to authorize payment of 10 cents a mile—half the regular Congressional mileage allowance—to two secretaries in each member's office.

The bill, introduced by Representative Coffee (Democrat), of Washington, is pending before the House Accounts Committee. The cost is estimated as $171,000 annually, the same as that for Representatives. Senator Bone (Democrat), of Washington, has introduced a similar bill for senatorial secretaries.

* * * *

The total public and private long-term indebtedness, which he estimated at $133,414,805,693, caused Representative Engel (Republican), of Michigan, to declare in the House that the Nation faced "disaster." The debt, he said, is 99.4 per cent of the assessed valuation of every piece of real and personal property.

Drastic steps to "cut and economize" are necessary, he contended.

* * * *

"Horror" on the radio during the "children's hour" drew a protest from Senator C. L. Herring (Democrat), of Iowa. He said he would examine the script of Boris Karloff's recital of Edgar Allan Poe's "Evil Eye" on a Nationwide broadcast last Sunday.

SPECIAL NOTICES

I WILL NOT BE RESPONSIBLE FOR ANY debts contracted by anyone other than myself. J. F. Blake, 2101 K st. nw.

Write Your Own Check
LEARN TO EARN
BIG MONEY can be made TODAY, if YOU are thoroughly trained. BOYD GRADUATES Win PRIZE Positions. SECRETARIAL and ACCOUNTING Courses of COLLEGE Grade.
Register today—1333 F St.
BOYD SCHOOL NAt. 2340 Est. 20 Yrs.

15% MID-WINTER REDUCTIONS ON ALL SUITINGS and OVERCOATINGS
Including the new spring fabrics now in stock. A splendid opportunity. Save now on your Made-to-Order Clothes.
J. M. Stein & Co.
Tailors and Importers
1416 H St. N.W.
Washington's Leading Tailors for Over 40 Years

VERY SPECIAL SELLING—SMART ZEPHYR-WOOL PULL-OVERS $1.98
44 to 52!

Lovely selection of flattering pastel shades; and Navy, Black and Brown. For around-the-house—and under-coat wear!
Long-Sleeve Models also Specially Priced. (Sizes to 52.) $2.98
STOUT Slender SHOP
1336 7th St. N.W. NO. 7202

On good terms with everyone SINCE 1888
Chas. Schwartz & Son
708 Seventh St.
LOOK FOR THE GOLD CLOCK

Pennroad Dropped $3,852,000 in Deal For P. R. R. Benefit

By the Associated Press.

S. H. Ogden, vice president of Pennroad Corporation, a holding company, told a Senate committee yesterday the corporation lost $3,852,000 on an investment made for the benefit of the Pennslyvania Railroad Co.

Testifying before the Senate Railroad Finance Committee, Ogden said Pennroad spent $4,427,600 on a freight-forwarding enterprise in 1929, subsequently realizing only $575,000 when the investment was liquidated.

"The investment was made specifically to help the Pennsylvania Railroad Co.," asserted chairman Wheeler (Democrat), of Montana, of the Senate committee.

Willard Signs Pact With Union

An agreement covering wages and working conditions was completed Wednesday between officials of the Willard Hotel and officers of the Hotel and Restaurant Employes International Alliance, Local 80, an A. F. of L. affiliate.

Harry Somerville, manager of the Willard, said the agreement in the main reduced to a statement of definite policy conditions in effect for some time. The agreement covers those not engaged in preparing or serving food, he said.

Apartments are rented quickly with Post Classified Ads. Just phone National 4200 and tell Post readers about your offer.

In Congress

YESTERDAY.

Senate.

Met at noon and recessed at 5 p. m. until noon today.

Continued anti-lynch filibuster.

Judiciary sub-committee considered investigation of National Labor Relations Board.

Conferees considered farm bill.

House.

Met at noon and adjourned at 3:45 p. m. until noon today.

Passed the District of Columbia appropriation bill.

Buildings and Grounds Committee considered District of Columbia airport site.

Appropriations sub-committees considered War, Agriculture and Interior bills.

Ways and Means Committee resumed tax revision study.

TODAY.

Senate.

Meets at noon.

Resumes anti-lynch filibuster.

Judiciary sub-committee considers NLRB investigation.

Appropriations Committee considers supply bills.

House.

Meets at noon.

Resumes consideration of deficiency supply bill.

Judiciary sub-committee considers item veto amendment.

Appropriations sub-committees consider War, Interior and Agriculture bills.

Aviation Expert to Talk.

Col. Harold E. Hartney, technical adviser on aviation to the United States Senate, will be the guest speaker at the forty-first annual dinner of the Dutchess County Society tomorrow night at the Hotel Astor, New York.

Semi ANNUAL SALE
NECKWEAR
$1.50 Ties Now $1.20 | $3.00 Ties Now $2.40
$2.00 Ties Now $1.60 | $3.50 Ties Now $2.80
$2.50 Ties Now $2.00 | $5.00 Ties Now $4.00
HICKEY-FREEMAN Customized Clothes Also Reduced
Goldheim's
1409 H Street

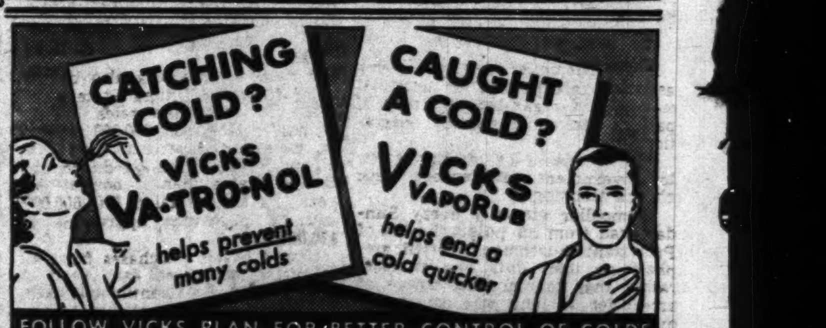

FLEISCHMANN'S is a MIXING GIN

Since 1870, Fleischmann's, the original American gin, has improved mixed drinks by blending smoothly with other flavors. Distilled from American grain. Smooth for mixing, smooth straight. Buy a bottle today.
Copyright, 1938, by The Fleischmann Distilling Corporation, Peekskill, N.Y.

Senior

Junior
1/3 OFF ON
all of our fall and winter suits, topcoats, overcoats, tail coats, tuxedos and cutaway frocks for a limited time, CUSTOM TAILORED to your PERSONAL ORDER.
FREENY'S, INC.
1006 Connecticut Ave.
Makers and Direct Importers of Exclusive Woolens.

Defiant Army May Aid Berlin Pastor in Trial

Niemoeller's Case Set for Monday as Generals Back Christianity.

By the Associated Press.

Berlin, Feb. 3.—The trial next week of Pastor Martin Niemoeller, outspoken foe of Nazi efforts to control religion, has assumed an added importance because of the showdown crisis between Nazi political leaders and the army high command.

While the Rev. Mr. Niemoeller hardly is a factor in the current crisis, the older generals have expressed themselves as indignant at his arrest and long detention before trial.

One point on which army leaders are reported to be insistent, in their demand for a showdown with Nazi authorities, is that the neopagan philosophies of Dr. Alfred Rosenberg are undermining the morale of the army.

Generals' Support Claimed.

Col. Gen. Werner von Fritsch, commander in chief of the army, was said to have the support of 18 commanding generals in contending that Germany's traditional Christianity alone should continue to be the nation's guiding principle.

Niemoeller's trial is expected to settle whether opposition to the Nazi regime on spiritual and dogmatic grounds constitutes treason against the state.

The 46-year-old minister and World War hero, pastor of the Jesus Christus Lutheran Church in the Berlin borough of Dahlem, was arrested July 1, 1937. He is scheduled for trial February 7.

Niemoeller is charged with malignant vilification of the Nazi state, its leaders and institutions, with violating the decree prescribing for what purposes the pulpit may be used, and with inciting to disobedience against decrees and laws of the State.

The accused is a man whose patriotism cannot be questioned, and the spokesman for a large and growing body of German Protestants.

As a submarine commander he won the highest possible decoration, the "Pour le Merite." He took his discharge in 1918 because he declined to sink his submarine at Scapa Flow as ordered by the Allies.

Niemoller's first conflict with the Nazi regime came in May, 1933, when Chancellor Adolf Hitler refused to accept the choice of the Protestant church bodies as bishop of the Evangelical Church. An army chaplain of Hitler's acquaintance, the Rev. Ludwig Mueller, was appointed reichsbishop by Der Fuehrer.

Assailed Interference.

Pastor Niemeller objected to this as state interference in spiritual matters and organized hundreds of pastors into an emergency federation.

For two years he led opposition to government interference with church teaching.

Niemoeller virtually every Sunday read from his pulpit the list of Protestant churchmen arrested, emphasizing their duty was to God, rather than to man. His escape of arrest for so long was considered due to his widespread influence.

Loyalist Congress Thanks Americans

Barcelona, Feb. 3 (AP).—Diego Martinez Barrio, president of the Spanish government parliament, today gave instructions that the body's thanks be given American Congressmen who sent greetings for the opening of its current session.

Barrio telegraphed to American Congressmen who signed the message addressed to the Spanish Cortes:

"The Spanish parliament, assembled at Montserrat, received your message of salutation with emotion and gratitude. World democracy that has as its foundation the service of liberty and world peace consoles us in our tremendous fight and encourages us to continue until final, complete victory."

Novelist Valdes Dies in Spain at 84

Madrid, Feb. 3 (AP).—Armando Palacio Valdes, 84, ranked among Spain's greatest novelists, died yesterday in the Santa Alicia Sanatorium.

His works had been popular in the United States for two generations and the translation of his novel "Maxima" was said to have sold 200,000 copies there.

Valdes, born in Asturias province in 1853, was grouped with Blasco Ibanez and Benito Perez Galdos in a trio of Spanish writers said to have done more than any others to enhance the prestige of Spanish literature abroad in recent times. Valdes' popularity exceeded that of Ibanez in Spain. His widow and daughter survive.

Windsor's Linen, Plate Packed for Shipment

London, Feb. 3 (AP).—The linen and plate which graced the Fort Belvedere dining table of the then King Edward before his abdication was reported packed today for shipment to his Versailles chateau. The Daily Mail said the former king had telephoned directions for the linen and plate to be shipped from Windsor Castle, where it had been stored for a year.

• ESTABLISHED 1865 •
VALENTINES
To Sweethearts and Friends
That's an old-fashioned American custom enjoyed by everybody. For seventy-three years it's been a Washington custom to call Barker for high-grade lumber and millwork at low prices. And every year the custom spreads!
GEO. M. BARKER • COMPANY •
LUMBER and MILLWORK
649-651 N. Y. Ave. N.W.
1523 7th St. N.W.
Nat. 1348, "The Lumber Number"

Royalty to Honeymoon in Capital

Prince Louis Ferdinand (left), grandson of Kaiser Wilhelm, and Grand Duchess Kira, the daughter of the Romanoff pretender to the non-existent Russian throne, plan to tour America after their wedding May 5 at Doorn. The White House will be one of their first stops. President Roosevelt, who has known the prince for a decade, has sent a letter of felicitation to the couple.

Britain Again Best Customer Of U. S. Exports

United Kingdom 1st in '37, Followed by Canada, Japan and France.

By the Associated Press.

The Commerce Department announced yesterday the United Kingdom was the largest customer for United States goods again last year. Canada was second, followed in order by Japan, France, Germany and Mexico.

Canada ranked first in selling goods to this country, followed by British Malaya, Japan and the United Kingdom.

The United Kingdom, now negotiating a trade agreement with the United States, bought $535,000,000 worth of merchandise this country in 1937, out of total United States shipments to the world of $3,345,158,000.

The British purchases were 21 per cent more than in 1936.

Canada increased its buying here 33 per cent, to $510,000,000. Japan, which bought cotton and other goods here in large quantities until a few months ago, bought $288,000,000, which was $4,000,000 more than the United States bought from Japan.

Britain and Canada also bought more from the United States than they sold. Canada's sales in this country totaled $399,000,000 in 1937, an increase of 6 per cent over 1936.

China sold more goods to the United States than it bought last year. Its sales totaled $104,000,000, and its purchases approximately $70,000,000.

United States purchases from all countries amounted last year to $3,084,061,000. On a continental basis, the largest gains in sales of American products were made in South America, whose purchases increased 56 per cent last year.

Franco Blasts U.S. and French Train of Mercy

4 Killed, 12 Injured When Insurgent Planes Bomb Cars.

By the Associated Press.

Perpignan, France (At the Spanish Frontier), Feb. 3.—An American and French supply and ambulance train, proceeding to the aid of the Spanish government, was bombed today while Britain and France sought to halt aerial bombardment of non-military objectives in the Spanish civil war.

Four American ambulance units in the caravan escaped when insurgent planes rained ten bombs on it as the cars were drawn up in a main street of Figueras, 15 miles below the French frontier.

Three Spaniards were reported killed and 12 injured. The caravan had come from France, and government reports said the trucks were transporting food and clothing contributed to the Spanish government in Barcelona by French workers.

Pursuit planes from the government airport at Cadanes engaged the raiders and were said to have shot down one plane.

(The Barcelona defense ministry ordered government airmen to refrain from attacking insurgent cities and towns behind battle lines during negotiations abroad to end such warfare, but an unofficial insurgent spokesman at Salamanca indicated Generalissimo Francisco Franco would reject the proposed truce.

(The spokesman called Barcelona and former provisional government capital, Valencia, "first-class military objectives. As ports they take in munitions, planes and war supplies and thus are legitimate targets for naval and air action on our part.")

Repeated by Popular Request!
LIQUOR SPECIALS
FOR THREE DAYS
Friday, Saturday and Monday!

Laggan's SCOT'S PIPER
Blended Scotch WHISKY
86 Proof
Reg. Price, $2.69
$1.99 Fifth Gallon

EL CORONADO
Brandy distilled in California from Finest Grapes.
86 Proof
99c Fifth Gal.

ROYAL CLUB
A Blend of Straight Whiskies
90 PROOF
99c Pint
Straight whiskies in this product are 15 mo. or more old. 5% straight whiskey 8 yrs., 10% straight whiskey 4½ yrs., 10% straight whiskey 18 mos., 75% straight whiskey 15 mos. QUART $1.95

CHANCELLOR
Straight Rye Whiskey
This whiskey is 18 months old.
90 Proof
69c Pint

LANCIER
Ready Mixed
COCKTAILS
65 Proof
Manhattan
Martini
Side Car
Old Fashioned
Bronx
Fifth Gallon
$1.29
Huge Quantity Purchases enables this low price.

LANCIER LIQUEURS
Peach, 80 Proof; Apricot, 66 Proof; Blackberry, 60 Proof; Cherry, 64 Proof; U. Z. O., 92 Proof; Anisone, 90 Proof; Kummel, 86 Proof; Triple Sec., 80 Proof; Creme De Menthe, Green and White, 58 Proof; Creme De Cacao, 70 Proof.
$1.29 Fifth Gallon

PHONE YOUR ORDER FREE DELIVERY
NA. 8921
Liggett's
RETAIL LIQUOR DEPT
14th and F Streets N.W.

Blonde Blocks Sale of British Arms Secrets

Woman Agent Tells of Working With Mystery Couple From Moscow.

By the Associated Press.

London, Feb. 3.—A slim, blonde secretary disclosed today how she had turned spy and foiled an alleged plot to smuggle British arms secrets to a foreign power.

The woman, who was identified only as "Miss X," unfolded her story in the Old World setting of ancient Bow Street Court at a hearing for four men accused of copying plans smuggled out of the Woolwich Arsenal.

The defendants, arrested under the official secrets act, were remanded to trial February 1 when "Miss X" corroborated the prosecution story of the alleged plot, which involved a couple named "Stevens" from Moscow.

Officials Accused.

The accused quartet were P. E. Glading, until 1928 an employe at the Woolwich Arsenal; Albert Williams, former armament examiner at Woolwich; George Whomack, assistant foreman of the arsenal's gun section, and C. W. Munday, assistant chemist.

"Miss X" told of giving up a secretarial job in 1931 to work for the war office intelligence department.

She told of meeting Glading, the chief defendant, after joining "The Friends of the Soviet Union," an organization described as an "anti-war movement." Glading, she said, had an office in the same building as "The Friends."

Eventually, she said, she gained Glading's confidence and learned photography so she could copy the secret documents. In February, 1937, under Glading's direction, she rented a London flat, where the photographic copying was done.

Couple Disappears.

It was there, "Miss X" said, that she worked with the "Stevens" couple, who spoke French, but who, she said, lived in London. They later disappeared.

During this period, "Miss G" was in constant contact with the war office and telephoned it the night before Glading was arrested.

In outlining the case, the prosecutor said "Miss X" had learned Glading was worried over the failure of an unidentified confederate to come forward with additional funds.

Glading told her, the prosecutor said, he was running short of money and that he had "stuff parked all over London."

2 Russian Ships Fight Polar Sea To Save Savants

Vessels on Way to Rescue Four Scientists Adrift on Ice Floe.

By the Associated Press.

Moscow, Feb. 3.—Two Soviet ships picked their way through perilous seas tonight to rescue four Russian scientists perched on an ice floe measuring 100 by 160 feet.

The imperiled campers, who started meteorological observations eight months ago near the North Pole, reported by radio they were drifting in a strong current and with a strong north northwest wind off the middle Greeland Coast.

They had come more than 1,000 miles from their original position.

Radio Operator Ernest Krenkel messaged that the wind had died down from gale force. He gave the position of the sea-going camp as about 150 miles east of Greenland.

The campers were sheltered against zero cold by a silk tent with an emergency radio mast for a tent pole. They had moved to the floe when their original icefield camping ground broke up.

The captain of the small steamer Murmanets, the nearer of two rescue vessels, reported his ship was steaming northward through fog and a sea dotted with broken ice.

The icebreaker Taimyr sailed from Murmansk with three planes, one a seaplane, lashed to her decks to make a rescue attempt should the Murmanets fail or to assist the other ship if the rescue were delayed until the Taimyr could cover the 1,000 miles from Murmansk to the shifting ice floe.

Rescue operations were being directed by Dr. Otto J. Schmidt, who expected to leave for Greenland waters aboard another icebreaker, the Yermak, within two or three days.

Ivan Papanin, leader of the campers, advised the rescuers there was a three-month supply of food on the floe and that all instruments and records containing the fruits of the campers' long vigil were safe.

Quezon Asks Filipinos To Maintain Neutrality

Manila, Feb. 3 (AP).—President Manuel L. Quezon asked people of the Philippines today to refrain from all public demonstrations favoring participants in wars in Spain and China.

RUGS CLEANED
By Hand
9x12 .... $3.00
Standard Rug Cleaning Co.
Phone MEtropolitan 4161

don't miss this event!
TODAY IS
Remnant DAY
Today is Remnant Day at Becker's . . . it's a final clean-up of all odds and ends throughout the store. Quantities in most all cases are limited . . . and the prices are so low that you'd better come early if you want to share in the savings.

• drastic reductions

2.50 Men's Belt and Buckle	1.25
$10 Men's Letter Case	4.95
$15 Men's Russet Dressing Cases	7.50
$5 Women's Fitted Dressing Cases	2.95
$2 to $10 Cigarette Cases	$1 to 4.95
$2 and $3 Women's Umbrellas	$1
$1.95 Men's Leather Gloves	1.19
$5 Leather Desk Set	2.45
$10 Zipper Envelope Case	4.95
$25 Man's Wardrobe Tour-aider	18.75
$10 Fitted Zipper Bag	6.95
$3 Women's Riding Print Shirts	1.45
$8 Women's Riding Breeches	4.95
$10.95 Women's Tweed Riding Coats	5.95
37.50 Women's Fitted o'Nite Case	17.50
$35 Women's Wardrobe Case	17.50
$40 Men's Small Gladstone Bag	19.95

$2 and $3 Evening Bags 59c
$25 Women's Fitted Case 12.50
1.00 Costume Jewelry 39c
1.00 Fabric Gloves 39c

1.50 Cocktail Shakers	39c
$2 Poker Sets, complete	1.39
$5 to $20 Women's Hand Bags	2.50 to $10
$10 Canvas Week-end Case	5.95
3.50 Club Brush with Comb	1.75
$100 Fine Lid Fitted Case	49.95

All Sales Are Final
BECKERS
Sorry, No Phone Orders
1314 F Street N.W.

TODAY and Saturday!
LAST 2 DAYS
Raleigh Haberdasher Semi-Annual Sale . . . Now is the time to save on fine apparel for men and women . . . Every item offered is of renowned Raleigh quality . . . reduced from regular stocks to clear for Spring arrivals!

RALEIGH & HART SCHAFFNER and MARX
1 & 2-trouser SUITS
TOPCOATS and OVERCOATS

WERE $29.75 TO $35.00 REDUCED TO $23.75
WERE $40.00 TO $45.00 REDUCED TO $34.75
WERE $35.00 TO $40.00 REDUCED TO $29.75
WERE $45.00 TO $50.00 REDUCED TO $39.75

$50 & $65 HAND-TAILORED SUITS and OVERCOATS $44.75
$65 TO $85 FINE IMPORTED-FABRIC OVERCOATS $48.75

MEN'S HATS, SHOES and FURNISHINGS

Entire Stock $7.50 and $8.50 Fall and Winter KNOX HATS $4.85
All rough finish styles. Broken sizes and colors.

$10 Fall and Winter KNOX HATS $7.45
$15 Fall and Winter KNOX HATS $9.45
$20 Fall and Winter KNOX HATS $12.45
39c HOSE; Lisle, Silk and Rayon .... 3 prs. $1
$1 Patterned WOOL HOSE 59c
$1 HOSE; Lisles, Silks and Mixtures 59c
50c MEN'S GARTERS; Single Grip 39c

$2.00 and $2.50 BROADCLOTH SHIRTS $1.69
$3.00 BROADCLOTH SHIRTS $2.35
$1.00 and $1.50 NECKWEAR 69c
$1.50 and $2.00 NECKWEAR $1.29
$3.50 Pigskin and Mocha GLOVES $2.95
$4.50 RALEIGH GLOVES; Pigskins, Mochas $3.89
$1.50 and $1.65 MUFFLERS, Silk or Wool 99c
$1.95 and $2.50 MUFFLERS, Silk or Wool $1.69

Enjoy Our Convenient EXTENDED PAYMENT PLAN
4 MONTHS TO PAY
No Down Payment
No Interest Charges

$6.00 and $7.45 RALEIGH "8" SHOES $5.35
Black and brown Calf and Scotch grain. Broken sizes.

$12.50 to $15.50 HANAN SHOES .... $9.85 to $11.85
$9.75 HANAN TOUCHSTONE SHOES $7.85
RALEIGH SHIRTS or SHORTS—Special 39c
75c WOVEN SHORTS or SHIRTS 59c
$2 RALEIGH PAJAMAS, notch and surplice $1.68
$5 and $6 PAJAMAS and LOUNGE SUITS $3.89
$5.00 to $7.50 SWEATERS $3.98
$7.95 SUEDE JACKETS $6.89

RALEIGH HABERDASHER
Washington's Finest Men's Wear Store 1310 F STREET

McReynolds 76; Says He Would 'Like to Retire'

'Arch-Conservative' of Supreme Court Drives New Car on Birthday.

Associate Justice James Clark McReynolds, New Deal foe, who is dean of the Supreme Court justices in point of service, told The Post yesterday on his 76th birthday that he has no idea when he will retire—but that he would like to do so.

"I don't know myself when it will be. I must retire sometime, of course. I not only want to, but must," he declared.

The tall Kentucky jurist whose rugged features have been likened to those of George Washington spent the morning of his birthday in court, as usual, and in the afternoon went for a ride behind the wheel of his new automobile.

He spent the evening at a small dinner given in his honor by "some close friends in Chevy Chase, Md."

Mother's Birthday Also.

He said that he felt "pretty well" and that since he has been driving his new car he feels that he has been "learning how to really live."

February 3, he said, is always an important day in his life—because his mother was born on that day.

"She was born on February 3, 1840, and I was born on her birthday 22 years later. The day always means more to me because it was her birth date than because it is my own," he said.

His mother, born Ellen Reeves, belonged to a well-known Kentucky family. His father was Dr. John O. McReynolds, also of Kentucky.

Collects Kentucky Paintings.

His political life before he came to Washington to be a "trust buster" for President Theodore Roosevelt in 1903, however, was spent in Tennessee—where he attended college and which he yesterday termed "one of the grandest States of all."

Watercolors depicting Tennessee country scenes have a place on the walls of his apartment at 2400 Sixteenth street northwest, alongside the expensive Audubons and French pheasant pictures he has spent many years collecting.

Justice McReynolds was appointed to the Supreme Court a quarter of a century ago by President Wilson. Although he was the center of storm during his one year as Attorney General under Wilson, his appointment to the court kept him out of the public eye until the second President Roosevelt ushered in his New Deal era.

"Arch Conservative."

Not only has McReynolds been the target for criticism as an "arch conservative" since that date, but on at least one public occasion he has "spoken out in public" against White House tactics.

That was last year, when he spoke extemporaneously before the Washington alumni of Phi Delta Theta, his college fraternity, while the Administration's court reform bill still was a live issue. It is only good sportsmanship, he declared, to accept the result of a fair hearing before a fair court.

Today he is one of the two last so-called conservatives in the Supreme Court, Justice Pierce Butler often concurring with him in his opinions that many attempted New Deal "reforms" are unconstitutional.

Move to Recover Seized Austrian Funds Is Begun

An attempt to recoup some $300,000 that was seized by the United States Government during the World War was begun in District Court yesterday by Viktor Stecher, of Vienna, Austria, trustee for the Austro-Hungarian Bank, which was the bank of issue of the old Austrain empire.

Stecher asked that Attorney General Cummings, who has charge of the alien property records, be required to turn the money over to him for disbursement to the holders of $20,000,000 in mortgage bonds of the bank, which was ordered liquidated by the Treaty of St. Germain in 1919. Liquidators, appointed by the Reparations Commission, used all the assets, except the money held here, to pay general creditors.

The suit, filed by Attorney Dean Hill Stanley, disclosed most bondholders were foreign citizens.

Old Families of D. C. To Be Subject of Talk

Old families of Washington will be the subject of an address by John Clagett Proctor before the National Genealogical Society at 8:30 p. m. Saturday, at the Y. W. C. A. building, Seventeenth and K streets northwest.

The midmonth meeting February 19, at the same place, will be devoted to a round table discussion of the New England States under leadership of Frank J. Metcalf.

FCC to Acquire Canned Peas for Relief Clients

By the Associated Press.

The Federal Surplus Commodities Corporation yesterday arranged to purchase 704,741 cases of canned peas from factories in 11 States for distribution through State agencies to relief clients. Deliveries will be made between February 14 and May 14.

Hurry! This Week Only!
DRESSES MEN'S SUITS
Dry Cleaned and Pressed 19c each
Street Dresses—plain, 1-piece, 1-color. Men's Suits cleaned, pressed, shaped!
16 Servicenters
Smith's
Cleaners • Launderers

Supreme Court Dean Reaches 76

The usually camera-shy Justice James Clark McReynolds, dean of the Supreme Court in point of service, yesterday surprised photographers by his willingness to pose on his seventy-sixth birthday.

Harris & Ewing.

Senator Says He and Florida Girl Will Marry

Smathers, Jersey Democrat, Announces Engagement to Miss Foley.

Senator William H. Smathers, 47, of New Jersey, confirmed rumors yesterday that he will marry Miss Mary Jim Foley, 28-year-old Florida brunette, this spring.

After the couple led the President's birthday celebration at Atlantic City, friends predicted marriage would climax the romance, started last winter when they were introduced here by Senator and Mrs. Pepper, of Florida, shortly after Smathers took his seat.

The attractive brunette is daughter of County Commissioner and Mrs. James W. Foley, of Winterhaven, Fla. She is now a guest of the Senator and his mother, Mrs. Benjamin F. Smathers, at their home, "Four Winds," in Bethesda, Md.

Senator Smathers is the father of two sons and three daughters, ranging in age from 8 to 19 years, by a marriage to the former Miss Syd Brady, of Atlantic City, which ended in a Reno divorce in 1934.

Miss Foley was born near Front Royal, Va. Senator Smathers was born on a farm near Waynesville, N. C., in 1891. At the age of 19 he was graduated from the University of North Carolina law school. In 1912 he was admitted to the bar and entered practice at Atlantic City.

In 1922 he became the youngest court of common pleas judge in New Jersey history. On the bench he dealt long sentences for vice and gambling.

Last November he defeated Republican Warren R. Barbour for the Senate seat, but delayed coming here for more than three months until legislation in which he was interested was passed by the New Jersey Senate.

The Senator's office said the wedding is expected in March or April.

First Eclipse Pictures In Color Shown Here

Showing the first motion pictures ever made in natural color of an eclipse, four members of the National Geographic Society—U. S. Navy Eclipse Expedition will recall their adventures on Canton Island tonight in Constitution Hall.

Captain J. F. Hellweg, the Rev. Paul McNally, S. J., Dr. Irvine C. Gardner and Charles Bittinger will describe the longest lunar veiling of the sun since 699 A. D. Illustrations will be from the cameras of the Society's staff photographer, Richard H. Stewart.

Brilliant Meteor Seen From Capital

Trailing behind it a long tail of flame, a brilliant purplish-colored meteor was seen in the southern sky last night by countless Washingtonians.

One observer reported that the meteor, believed to be the type known as a "bolide," seemed to skim barely 50 feet over the Capitol dome.

"Then," he said, "there was a 'pop' and it disappeared all at once. I thought it had fallen in Anacostia."

U. S. Lyons, assistant astronomer at the Naval Observatory, said the phenomenon was witnessed by several persons present for the observatory's weekly "visitors' night." He explained that such meteors, while they appear to be close to the ground, generally are between 15 and 100 miles in the air.

Landon Sees Drift Against New Deal

Chicago, Feb. 3 (AP).—Former Gov. Alf M. Landon of Kansas said at a press conference today there had been "a decided drift against the confusion and uncertainty of the National Administration."

Here to address a Methodist Church conference Saturday, the 1936 Republican Presidential candidate added:

"Every month there s further doubt and that's what has hurt business. And of course it has repercussions politically."

Landon said he thought his party would gain several seats in Congress from west of the Mississippi this fall.

Leviathan Drops 'Hook' At Door of 'Bone Yard'

Edinburgh, Scotland, Feb. 3 (AP).—The Leviathan, once proud queen of the seas, dropped anchor in the Firth of Forth today to end her last transatlantic voyage. She was nine days out of New York. After remaining here about 10 days the liner will be taken to scrap yards at Rosyth to be dismantled to supply steel for Great Britain's rearmament program.

Bandit Robs Bus Man Of $3 and Change

Boarding a Capital Transit Co. bus at Kansas avenue and Decatur streets late last night, a bandit armed with an automatic forced the driver, Walter Beerwagon, to hand over his change container and $3 in bills.

Three men and a woman, passengers on the vehicle, were unmolested by the bandit. He escaped on foot. Beerwagon was unable to estimate the amount of money in the change container.

LOOKS CLEVER *But* IS IT?

A bedside telephone makes answering and calling easier and quicker. A home extension costs less than 3 cents a day.

Give your order now

Telephone the Business Office,

MEtropolitan 9900

D. C. Physical Education Body Will Convene

Third Annual Conference of Association Is Set for Tomorrow.

The District Physical Education Association will hold its third annual conference tomorrow at the Y. W. C. A., Seventeenth and K streets northwest, from 10 a. m. to 5 p. m.

Miss Irma Ringe, of the WPA, will speak on "The Place of Recreation in Physical Education" at a general session in the morning. Dr. Jesse F. Williams, director, physical education, Teachers College, Columbia University, will be the luncheon speaker.

In the afternoon the conference will divide into women's and men's divisions. Following discussion demonstrations of dancing, old fashioned and modern, will be shown to the women, and a sound film on basketball will be shown to the men.

Speakers and guest of honor will include, Dr. Jesse Williams, Columbia University, Miss Grace Jones, supervisor of physical education, Summit, N. J.; Dr. Harry C. Byrd, president, University of Maryland; Mr. Thomas C. Ferguson, supervisor of physical education and recreation in Maryland; Mr. Hugh Smith, principal, Jefferson Junior High School; Mr. Lester Walter, principal, Powell Junior High School; Miss Sibyl Baker, supervisor of playgrounds; Mrs. Henry Grattan Doyle, president of board of education; Dr. Rebecca Stoneroad, former head, physical education District of Columbia Public Schools; Mrs. Louise S. Kjellstrom, Miss Jean Tenney, Mrs. J. M. Holton, Miss Fredericka Hodder, Mr. Albert E. Rogers.

The members of the conference committee are the officers of the association, Miss Jenny Turnbull, president; Mr. Charles Mackert, vice president; Miss Maude Parker, secretary; Mr. Stanley Collins, treasurer; Miss Elizabeth Molster, chairman of women's section; Mr. John Donovan, chairman of men's section; Miss Ruth Atwell, Miss Elizabeth Cooper, Mr. Max Farrington and Mr. Bruce Kessler.

Sigmund Spaeth to Speak.

Sigmund Spaeth, music critic, composer and actor, will speak on "The Art of Enjoying Music," on the National Forum series at the Jewish Community Center, Sixteenth and Q streets northwest, at 8:30 p. m. Sunday. The public is invited.

Estate Sale
Household Furniture
at Public Auction
at SLOAN'S
715 13th St.
Saturday, 10 A. M.

★★★
HENNESSY
COGNAC BRANDY

Mix one part Three-Star Hennessy, one part Cointreau and one part lemon juice. Shake well in broken ice and strain into cocktail glass.

This smartest cocktail of two continents is at its best with Hennessy. You'll like it . . . Try it!

SOLE U.S. AGENTS: Schieffelin & Co.
NEW YORK CITY · IMPORTERS SINCE 1794

Representatives for District of Columbia:
BEITZELL & CO., INC.
1357 New York Avenue N.E.
Washington, D. C.

988 'Little Men' Go Home, Call Parley Failure

Business

Continued from Page 1.

vention is sine die" omitting, in confusion, the word "adjourned."

But before this adjournment the conference had been two more ejections, one of Shafer, the conference's most-ejected man, and one of Robert Kempfer, New York relief worker, who styled himself the "forgotten man."

The rising ire of the other Philadelphia delegates toward Shafer became white-hot soon after Kempfer refused to hush his shouts that "The unemployment report is reactionary" and was hustled out by Department guards.

Shafer rose to make a protest and a department guard thrust him back in his seat. Unfortunately, some one had thoughtfully removed Shafer's chair and he went all the way to the floor. When he did seat himself he occupied the moments in busily scribbling illegible placards which he pinned on his coat-front and stuck in his hat. These tactics were deeply resented by a group of Philadelphians headed by Charles R. Bloome, executive vice president of the Wearing Apparel Board of Trade and a horde of delegates stood on their chairs to shout: "Throw him out; Throw him out!"

Chair and All.

When the police made no motions to eject him, the angry Philadelphians rushed to the scene and carried Mr. Shafer, chair and all, out of the hall.

When Bloome continued to shout that Shafer was "a disgrace to Philadelphia," other delegates bellowed, "Throw him out, too!" and the proceedings came near to hopeless riot, as the entire assembly crowded down to the press tables. Chairman Roth's gavel-whacking was ignored, and the news-reel cameras ground steadily on in the ear-cracking tumult.

It was after this scene that the delegates quieted in almost perfect stillness for three full minutes. the only quiet moments throughout the two-day meeting, when Chairman Roth announced that pictures of the entire convention were being taken.

The delegates sat quietly except for occasional side-of-the-mouth shouts of "down in front" to certain delegates who stood up in order to pose more effectively for the panorama, and then Roth made his unexpected announcement that the session was concluded and the roaring began again.

Form Resolutions.

Out of the day-and-one-half's deliberations in the committee-rooms came a set of resolutions closely resembling those submitted to the President several weeks ago by the Business Advisory Council of the Commerce Department. These were being digested yesterday by the committee chairmen in co-operation with the publicity department of the Commerce Department into a single briefer draft to be taken to the White House today.

The committee chairmen who will convey their sentiments to the White House include: Howard D. North, Cleveland, Ohio, manufacturer; James G. Daly, trade journal editor, Columbus, Ohio; Wallace D. Kimball, vice president, Standard Napp Co., Long Island City, N. Y.; O. L. Roach, Star Laundry Co., Danville, Va.; B. F. McLain, furniture dealer, Dallas, Tex.; W. K. Gunter, textile manufacturer, Gaffney, South Carolina; D. E. McAvoy, architect, New York City; R. P. Hastey, salesman, Chicago; Russell Sanders, publisher, Orlando, Fla.; M. D. Mosessohn, New York City, and Chairman Roth.

The oddest development of the entire conference came about yesterday through the establishment of a "rump parliament" out of the group meeting on miscellaneous subjects in the morning.

Chairman Roth had been scheduled to preside at 9 a. m. at a special meeting to determine for this group some plan for a permanent small business men's organization to cooperate with the Commerce Department with State representation.

Fails to Show.

Roth didn't appear, through a misunderstanding, until after 10 a. m., as 100 or 200 delegates miled around excitedly, and when he did appear, ruled that "this meeting you have held" must be dispersed by 10:30 a. m.

In the excitement, A. B. Comstock, a Boston consulting engineer, took the platform to ask the delegates to meet with him in another room to formulate their own recommendations. As he continued to speak, Nathan Kaufman, of the Darling Shop, of Morgantown, W. Va., shouted:

"Why, filibuster so long"

Comstock said, icily, "You are not a gentleman, sir!"

"I am too a gentleman," screamed Kaufman.

"Then get down off that table and act like one," said Comstock, as the delegates shouted approval. Kaufman retired, shrieking, "A little clique from New York is running this whole thing!"

So while the main convention body adopted resolutions and took general action, upstirs a little group of thinkers sat down around a table to hold their own small businessmen's conference under the slogan, "No taxation without representation."

They appointed a committee of three, headed by Comstock, to go across the hall and draft their ideas in resolution form.

No sooner had they done this than they began to get suspicious of the Comstock conferees, and gathered in the hall to mutter their suspicions. So loud did the muttering become that one of the three conferees came out and begged the others to "Go away, for God's sake! We can't hear ourselves drafting!" With that he slammed shut the transom, and the door, and the thinkers retired to their committee room, complete with a pretty Government stenographer, to hold forth.

The chairman was a colorful gentleman named M. A. Moers, a carbon-paper manufacturer from Cincinnati, and partly because of Mr. Moers' smiling beligerency and partly because of the character of the panaceas offered, there was never a dull moment.

Moers shouted, "In this room we do quick work quick," and ordered all present to seat themselves around the committee table. Holding a hunting case watch in one hand and a huge elk's tooth watch charm in the other, he announced that each speaker would get two minutes time to present his case.

The speakers began and the trouble likewise. Mr. Moers, a firm believer in clock-watching, insisted on warning each speaker throughout his address that he had "only a minute and a half left!"—"now only a minute and a quarter left!" and so forth. To some of the speakers that was somewhat annoying; to louder speakers it was no handicap at all.

Nearly Come to Blows.

The difficulty with the procedure was that each panacea which offered to cure everything, from the slump to divorce, took a great deal of explaining, and some of the speakers became very angry with Mr. Moers' insistence on two minutes each just as they were in the heart of their discussions. This repeatedly led nearly to blows, as Mr. Moers, a man with a great command of language, would make very hearty remarks and these remarks would be resented violently.

To the almost suffocating delight of reporters, Mr. Moers would stop suddenly in the midst of his altercations to wink at the press and shout "How'm I doing?" in the highest of spirits.

One speaker stopped suddenly to demand of Moers, "Why ain't you listening to me?"

"I don't have to listen," snapped Moers. "I'm the chairman."

About this point Russell Sard, retired Maine auto dealer, insisted that God's guidance should be asked. Moers arose and bellowed with dignity:

"Is there a minister in the room?"

Find a Seminary Student.

There wasn't, it appeared, but E. W. Ely, of Washington, said: "I was a seminary student," and volunteered to lead in prayer.

Just then an excited business man rushed in shouting, "Here's a minister—we've got one!" but Moers cut him short:

"Shushhh! Shoo out of here! You're not invited. We've got a seminary student."

Then Mr. Ely offered a prayer.

As he concluded with "Amen!," everybody sat down, but Moers nudged him and said "Mention the President," and Ely began again and mentioned not only the President but Secretary Roper.

The meeting went on, and each speaker around the table spoke his piece. By now a large gathering had filled the rest of the room, and many of these men demanded to be heard, but Moers was adamant that only those around the table could speak. One businessman, angry at this, approached the table and shouted: "I'll bet I do speak!"

Moers waved a greenback and bellowed: "I'll bet you $5 you don't!"

Now entered a representative from the Department of Commerce with a relief stenographer, and the wistful request:

"Have you got anything concrete yet?"

What Do I Do Now?"

"No," said Moers, "I'm the chairman. What do I do now?"

"Anything," said the department man, closing the door softly and supporting the exhausted first stenographer down the hall.

The clamor continued as the groups demanded a new chairman. Moers roared: "Wait right here! I'm going out to get a cop! I'll be right back."

In a moment he came back, without a policeman, but shouting: "Hey, where's my watch? I'm still keeping time on you men!"

And the meeting went on. Mr. Sard, for the second time, read a letter he had written the President, and declared:

"This meeting ought to be conducted along the lines of the four absolutes—absolute charity, absolute truth, absolute honesty and absolute courage."

"How about absolute virtue?" indignantly demanded a feminine delegate.

"Okay on that," shouted Mr. Moers, "and how about B. P. O. E.?" (The initials of the Benevolent and Protective Order of Elks.)

No one knew the answer to his.

"How'm I doin'?" shouted Moers to the reporters once again.

"Fine!" they said in unison, and tiptoed out, exhausted.

That meeting still may be going on.

D. C. Native Among 11 Navy Fliers Lost at Sea

Associated Press Photos.

Eleven Navy airmen were killed when two bombers crashed during maneuvers 70 miles off San Pedro, Calif. The planes carried 14, four of whom were rescued, one of them dying of injuries. One of the ill-fated planes is shown in a take-off above. The victims (below) include George Gordon Griffin, first class machinist's mate, who was born in the Capital; Lieut. Elmer Cooper, Lieut. Carlton Hutchins, Aviation Cadet Erwin Koch, Chief Machinist's Mate D. B. McKay, who was rescued, and Chief Machinist's Mate Marion Woodruff. McKay suffered a broken leg.

U. S. Below 5-3 Ratio to Japan, Leahy Declares

Defense

Continued from Page 1.

the United States if the fleet were destroyed," Leahy replied, "but I am unable to say whether they would submit. I hope that they would take very heavy punishment before doing so."

Leahy said earlier it would be "extremely hazardous for any nation to make an invasion in force on our home land." He said it would be very easy if any power should destroy the fleet.

War Profits Bill Sped.

Representative O'Connell said he would stipulate that the dirigibles be built in this country by American engineers and would advocate that they be of a different design from the ill-fated Akron and Macon.

Tentative plans are now being drawn for the hospital ship, Admiral Rossiter disclosed. To keep up with the main fleet, she will be designed to hit a 22-knot clip.

While the Naval Committee went ahead with hearings on the bill to authorize construction of 47 new warships and 22 auxiliaries, Chairman May (Democrat), Kentucky, of the House Military Committee said he would proceed with another legislative phase of President Roosevelt's national defense program—a measure to take the profits out of war.

The Kentuckian said he would ask the House Rules Committee Monday to give the bill precedence so that it could be voted on before February 15.

Brief additional hearings remained, May said, before the committee could complete action on a bill to authorize purchase of tools and dies to equip private industries for munitions production.

U. of Va. Debate Today.

Charlottetsville, Va., Feb. 3.—David Hartfield, jr., and A. Jeffery Bivins will represent the University of Virginia in a debate with representatives of Western Reserve University, Cleveland, Ohio, to be held at 4:30 o'clock tomorrow afternoon in Jefferson Hall, at the University of Virginia.

Helene Madison a Mother.

Seattle, Feb. 3 (AP).—A daughter was born yesterday to Mrs. L. C. McIver, the former Helene Madison, holder of numerous swimming records.

Mom Wears 'Specs' Made for Father Which Boy Needs

Snow Hill, Md., Feb. 3 (AP).—Dr. W. R. Willard, county health officer examining school children, found a boy with defective eyesight and told him he should wear glasses.

"I have glasses but I don't wear them 'cause I might break them," the boy said. "My mom is wearing them."

Dr. Willard asked whether they had been made for the boy or his mother.

"Neither," the boy answered. "They were made for pop."

Quake Rocks Guinea.

Manila, Feb. 3 (AP).—Seismic experts today said a great earthquake occurred in western New Guinea Tuesday and Wednesday. New Guinea, second largest island of the world, lies north of Australia. Its western half, under Dutch Administration, is sparsely populated by native tribes. Much of it is unexplored.

Building Drive Mapped as Cure For Recession

House

Continued from Page 1.

stitutional investors are ready to start within a short time after the President and the FHA acts.

Officials Impressed.

Officials of the FHA also have been impressed by the large number of eager inquiries being received from builders and developers in all parts of the country regarding the new provisions for what might be termed medium scale projects, that is undertakings costing from $16,000 to $200,000. Federal insurance for loans covering such projects will be available for the first time under the new legislation.

Another indication that housing builders and contractors are banking heavily on the new housing legislation was given yesterday by the New York Times, which conducted a survey of real estate developers in the New York area.

"Hundreds of builders in the metropolitan district were busy yesterday making final plans to start immediately a new era of home-building activity as a result of the passage by Congres of FHA amendments offering to prospective dwelling owners the easiest financing terms ever available to the public generally in the nation's history," the Times stated.

Notable among the plans in the New York area was that of the Gross-Morton Corporation, developer in Bayside Hills and Jamaica, to go ahead immediately with the construction of 1,100 houses to be built over the next two years at an expenditure of approximately $7,000,000.

3,500 in 2 Months.

The Times reported that developers in the Queens alone had filed plans within the last two months for building permits for nearly 3,500 small dwellings, estimated to cost in the neighborhood of $15,000,000. The Times said it had learned another housing project, which would cost around $10,000,000, would be announced in another week or two and that "at least two vast new projects in Westchester will be started soon."

As soon as the President signs the housing measure, the machinery opening the way for these and other undertakings will be put in motion. The FHA already has drafted rules and regulations for carrying out the provision of the new law and these will be promulgated as soon as Mr. Roosevelt formally gives his approval.

Then the President is expected to confer with FHA Administrator Stewart MacDonald, Chairman Marriner S. Eccles, of the board of governors of the Federal Reserve System; Jesse H. Jones, RFC chairman; J. M. Daiger, financial adviser to the FHA, Isador Lubin, commissioner of labor statistics, and others who have been in the forefront of the agitation for the new housing legislation.

At this conference or conferences the President will discuss plans for Government assistance in the establishment of one or more national mortgage associations in order to pipe idle funds into the housing field, for a series of conferences with leaders in the housing labor, capital and industrial fields and to give whatever other stimulus to the program is regarded as necessary.

The conservative wing in the New Deal, it may be reported, is counting heavily on this housing activity to give the country a lift out of the recession this spring. If it fails the alternative will be a resumption of Government spending on a large scale, it is contended.

Forum to Hear Saposs.

David J. Saposs, chief economist of the National Labor Relations Board, will speak on "Current Campaign Against Organized Labor" at the Capital City Forum at 8:15 p. m. today at 1502 Fourteenth street northwest.

King Promises City Chiefs Aid In Crime Fight

Crime

Continued from Page 1.

tion of the Metropolitan and Park police forces would help the situation.

"I agree," said King. "The present set-up is stupid. If you will offer us a bill, I'll see it is acted upon."

Hazen Praises Police.

Hazen said the city had no more crime now than in past years and launded the police department for "doing as good a job as any force in the country." Additional courts and judges, he said, would go a long way toward solving a major portion of the problem by providing swift and certain justice.

The Commissioner also proposed a system of requiring all persons with a criminal record to register when they entered the city. Failure to register, he added, should be penalized as a misdemeanor.

In his arguments for more policemen, Hazen cited difficulties when Federal and diplomatic officials called for police services and when men were taken from regular duties to augment Federal forces at official functions on Capitol Hill or at the White House.

"The present crime situation," said King, "challenges the attention of the Commissioners and police heads."

"Certainly," responded Hazen, "but we can't control crime without policemen."

Cummings Quoted.

Senator Capper (Republican), of Kansas, quoting from The Washington Post, read a recent statement by Attorney General Cummings blaming local conditions on failure of the Federal Government to provide adequate funds and terming the city's crime record "a national disgrace."

"I don't agree with the Attorney General's sweeping condemnation," said King, "but I do agree something must be done."

He told Corporation Counsel Elwood Seal to submit legislative measures.

Also attending the meeting were Commissioners Sultan and Allen, Maj. Ernest W. Brown, superintendent of police; Inspectors L. I. H. Edwards, and B. W. Thompson, and Capt. George Little, head of the vice squad.

Meanwhile the Washington Criminal Justice Association announced that $3,200 of its estimated $35,000 crime-fighting budget for the coming year already had been subscribed.

Clarence Phelps Dodge, chairman of the membership drive, said approximately 300 organizations and individuals would be solicited during the next two weeks. The special subscriptions committee, he said, has agreed to undertake 80 per cent of the total solicitations.

The advance subscription committee will meet bi-weekly to map plans, Dodge said. It consists of Miss Moira Archbold, Fontaine C. Bradley, Lee D. Butler, Julian Brylawski, Morris Cafritz, James A. Cobb, Clarence Phelps Dodge, Fred A. Emery, William J. Flather, jr., Bishop James E. Freeman, Mrs. Charles C. Goldsmith, James M. Hepbron, Frank R. Jelleff, Willard M. Kochenderfer, Clarence W. Grosner, Sidney B. Lust, Curtis E. McCalip, Eugene Meyer, Charles F. Moore, jr., Dr. James A. Nolan, Benjamin Ourisman, John A. Remon, Joseph E. Rice, Mrs. George P. Scriven, C. Melvin Sharpe, Arthur Clarendon Smith, the Rev. Anson Phelps Stokes, William Roy Vallance, Miss Ella C. Werner and Zantus W. Zink.

The Senate committee referred five bills to sub-committees and reported favorably on two others. Those submitted to sub-committees for further study related to zoning; revision of the code, small loans, traffic records and barber shops and beauty parlors.
beauty parlors.

A bill exempting from taxes property of the Cincinnati Society on Massachusetts avenue, and another modifying titles in the Health Department, were approved.

Train Kills Rail Sitter.

Lynchburg, Va., Feb. 3 (AP).—Walker Watkins Hammersley, of Goode, was killed instantly this morning by a northbound Southern Railway train as he sat on the rails near the Odd Fellows Home.

FCC Gives Ruling On Interference

By the Associated Press.

The Communications Commission yesterday ruled that information obtained in investigating complaints against interference to radio reception by amateur stations in the Norfolk area was not sufficiently general to warrant changes in Commission rules.

Extraordinary BROKEN Special!
AT THE PEANUT STORE
LESS THAN POUND QUANTITIES AT REGULAR 39¢ PRICE
CASHEWS 29¢ LB
AT THE TWO PEANUT STORES
705 15TH ST. N.W. (Between Peoples Drug and Postal Telegraph) AND
1010 F ST. N.W. (Opposite Woodward & Lothrop)
LOOK FOR THE STRUNG PEANUT DISPLAY

WOODWARD & LOTHROP
10th 11th F and G Streets Phone District 5300

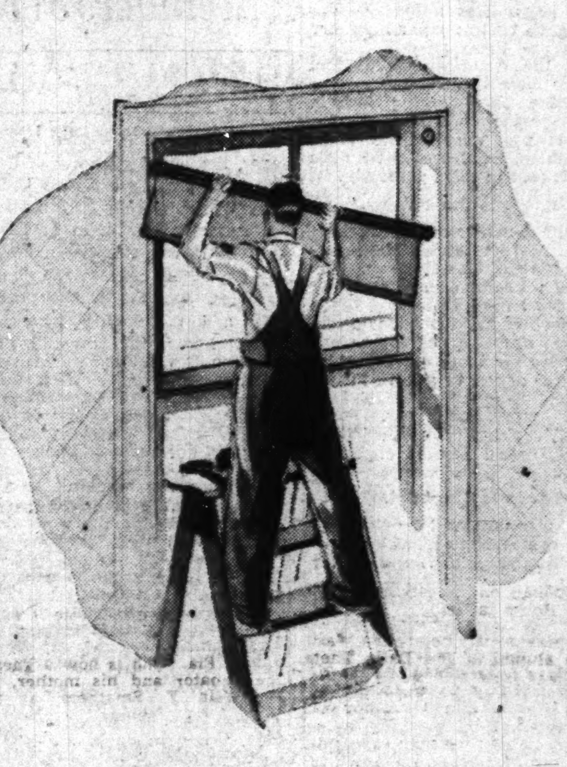

Brighten Your "Outlook on Life"
With Fresh New Window Shades
At little cost you will get a lot of pleasure out of the fresh, clean look that new custom-made shades will bring to your windows. Have complete new long-lasting shades made, or use your old rollers—you will find a wide color variety, and we will gladly call and make an estimate at your convenience. Just telephone DIstrict 5300.
MANUFACTURING DIVISION, SEVENTH FLOOR

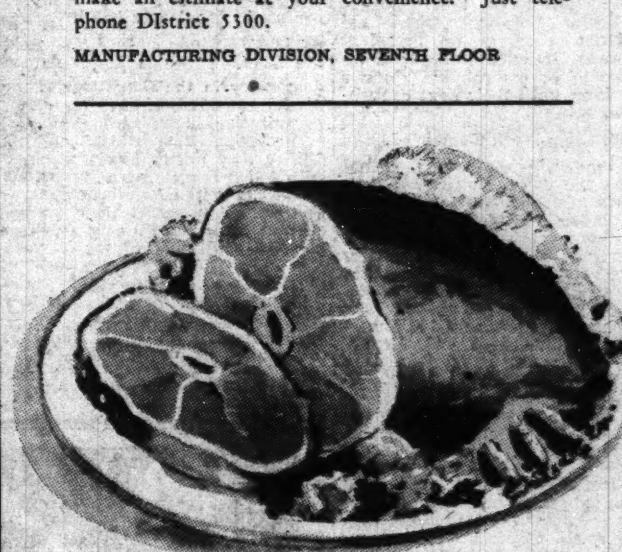

Taste for Yourself, Delicious
Hygrade West Virginia
Ready-to-Serve
Cooked Hams
Demonstrated Friday and Saturday in the Food Shop
You will find them literally "in the best of taste"—these succulent hams, ready-cooked in their own juices.
Whole or hock end, pound 47c
Butt end, pound 49c
THE FOOD SHOP, FIFTH FLOOR

WINSLOW for PAINTS
Samuel Cabot's & Hackaday
Benjamin Moore & Devoe's
922 N. Y. Ave. NAtional 8610

WOODWARD & LOTHROP
10th 11th F and G Streets Phone District 5300
No Trade-in Necessary
You do not have to trade in a radio to take advantage of these savings. However, if you have an old set you would like to get rid of, we will call for and deliver it to any charitable institution in the city you may name.
You Save $40 on this NEW 1938 PHILCO Radio
$74.50
List Price, $114.50

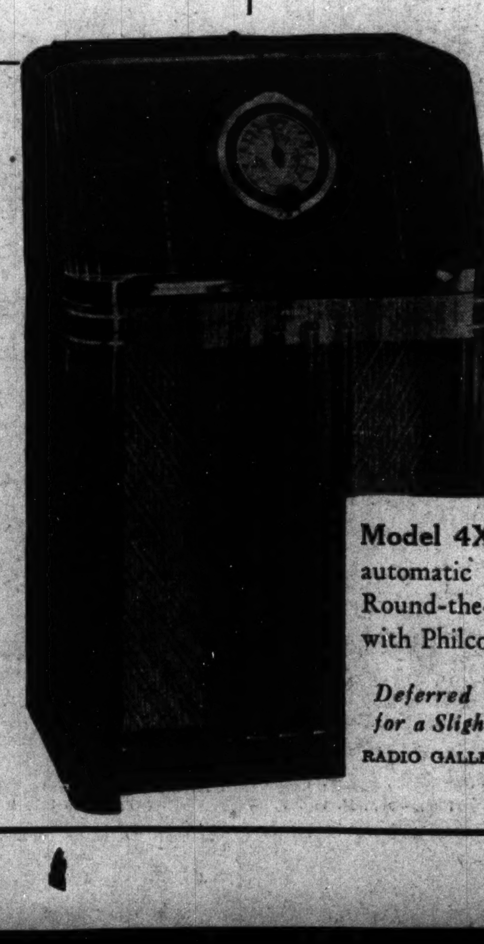

Model 4XX—Eight-tube, convenient automatic tuning, beautifully toned. Round-the-world reception. Complete with Philco High-Efficiency Aerial.
Deferred Payments May Be Arranged for a Slight Additional Carrying Charge.
RADIO GALLERIES, FOURTH FLOOR

THE STARR Spinette
A beautifully designed Colonial lowboy model priced much less than you would expect to pay for an instrument of its quality. Mahogany case. Full key board.
$195 VERY EASY TERMS

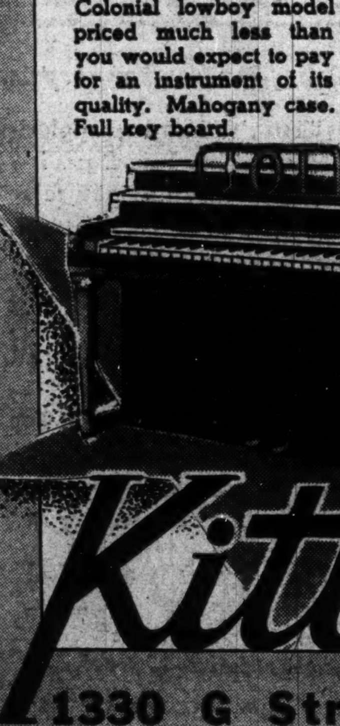

Kitt's 1330 G Street OPEN EVENINGS

GO SIGHTSEEING Excursions
SUNDAY, FEBRUARY 6
Treat the Family to a Day in NEW YORK ONLY $3.75
NEWARK, ELIZABETH, PLAINFIELD Round Trip
SNOW TRAIN to DEER VALLEY, Pa.
Every Sunday—Weather Permitting
Enjoy Skiing, Tobogganing and Ice Skating at this Ideal winter playground.
$3.50 Round Trip Rail Fare, Plus Bus and Field Charge.
BALTIMORE
$1.25 Round Trip Saturdays and Sundays
$1.50 Round Trip Daily—Good for 3 Days
Good on specified trains.
For other details, ask B & O Ticket Agent or telephone Dist. 3000 or Nat. 7370
BALTIMORE & OHIO R.R.

D. A. R. Women Old Battle Axes, Miner Affirms

Mine

Continued from Page 1.

in most cases, and economic royalists."

His attack rekindled the feud between the mine workers and the D. A. R. which was begun when members of the union were unable to obtain the use of Continental hall for their convention this year. Only a few minutes before he delivered his slashing attack on the daughters, Hayes had proposed John L. Lewis as a candidate for President of the United States as the miners, to a man, shouted their approval.

"Royalists Are Abroad."

"Economic royalists," cried Hayes, "are abroad in the land. They hate to get up off the backs of the workers. They wouldn't even let us use Constitution Hall for this convention; Constitution Hall, which is dedicated to the American Revolution.

"Who are these sour-faced old battle-axes who mock the spirit of liberty to shame their illustrious sires?

"They are the spoiled daughters of fortune in many cases. You mention the word revolution in their presence, and they would have the 'heeby-jeebies' in very acute order."

A wave of laughter swept the packed auditorium. From the rear aisles and the balcony came occasional cat-calls and boos.

"Who Feeds Them?"

"Could it be possible," demanded Hayes, "that they are the descendents, four generations removed, of the poor, hard-working farmers and working men, the small tradesmen who fought in the great American Revolutionary War which gave us this great republic?

"Who are these alleged Daughters of the American Revolution, and who feeds them?

"It's the hard-working farmer. Who keeps them warm? It's the coal miner. Who dresses them, bathes them, manicures their nails and take care of them generally?

"Disgrace to Our Fathers."

"It's the daughters of the working class. And yet these old scarecrows have the temerity to speak in terms of revolution and liberty!

"We don't need their hall. We can find other halls, but it is a disgrace and insult to our revolutionary fathers for these old barnacles to take the action they have in this particular instance."

There was thunderous, deep-throated laughter. Toil-lined faces and tight-lipped mouths expanded in mirth.

Lewis Is Unmoved.

Lewis was unmoved by the five-minute demonstration, which followed the proposal he run for President.

I hope they (the workers) will elect members, not friends of labor," Hayes declared. "I hope you will elect county officials, Congressmen, State officials and, if Tommy Kennedy is a candidate, you will elect him Governor of Pennsylvania.

"Yes, some day we may even put one of our members in the White House.

"We have such a man—competent to fill the position. I don't know whether he wants it or not, but we have a man qualified to fill the high position of President of the United States in the person of John L. Lewis."

Applause Sweeps Hall.

The roar of applause and the shouts of approval swept the auditorium. Delegates rose to their feet. They clapped each other on the backs with calloused hands. They stamped and yelled and whistled. They thundered from far up in the balcony. Down in one of the front rows a white-haired, white-mustached delegate cupped his hands.

"We want John Lewis," he called. "We want John Lewis."

But the uproar drowned his voice.

Only last week the delegates adopted a resolution praising the legislative program of President Roosevelt, but withholding their indorsement of his candidacy for a third term until their next convention in 1940.

30-Hour Week Demanded.

In the early hours of the final session the delegates ordered their officials to demand a 30-hour week in their 1939 contract with soft-coal operators.

The convention gave the officers a free hand in all other respects in dealing with the operators, directing them merely to obtain "the best possible agreement." Numerous complaints from delegates of conditions in their districts were promptly referred to district officers.

Outstnading among the complaints was that of Josef Gladski, of Shenandoah, who said the Philadelphia & Reading Coal & Iron Co. had instituted a system of double physical examinations that made it impossible for miners with some small physical trouble, contracted in the mines, to get jobs.

Miners in his area were threatening to strike unless the situation was changed, he added.

The miners adjourned with the question of expelling William Green, president of the American Federation of Labor, bitter foe of John L. Lewis and for 48 years a member of their own union, still unsettled.

In 1940 the miners will hold their convention at Columbus, Ohio, where their organization was formed in 1890. At this convention they will celebrate their golden jubilee.

LOANS
On Diamonds, Watches, Jewelry, Guns, Cameras, Musical Instruments, etc.
Lowest Rates Possible
Unredeemed Pledges For Sale
Take Any Car Leaving 11th and Pa. Ave.
Established 1896
HORNINGS
OPP. WASHINGTON AIRPORT

Champion Swimmer Becomes Mother

Associated Press WIREPHOTO.

Mrs. Helene Madison McIver, erstwhile holder of most of the women's swimming records, says her daughter, born Wednesday at Seattle, will be Helene Madison 2d. The baby, shown with her mother, weighed 6 pounds 9 ounces.

Beneath Dignity to Comment, Members of the D. A. R. Declare

D. A. R.

Continued from Page 1.

Hayes, lieutenant governor of Colorado, and president of the United Mine Workers from 1917 until he was succeeded by John L. Lewis, in 1920. It was simply something, they explained, beneath the dignity of ladies, and the remarks were "silly and those of a man who doesn't know the Daughters of American Revolution."

Mrs. William A. Becker, president general, was somewhere in Virginia last night, at the country estate of a friend, and those close to her did not know how she could be reached.

"I'm sure she wouldn't care to say anything," said a member of her staff. "She wouldn't want to say anything tonight, anyhow, even if we knew where to get in touch with her. It seems to have been a bitter, unfair, ungentlemanly attack."

Mrs. Vinton Sisson, National defense chairman of the D. A. R., branded Hayes as "someone who doesn't know anything about the D. A. R."

"None of our ancestors," she added, "ever sat down when there was work to do."

Speaking from the Mayflower Hotel, at which Hayes, by coincidence, was stopping, Mrs. Sisson pointed to the economic records of the organization.

"We are no richer or poorer by cross-section estimate than any other group of our size," said she.

During the great depression, and even now, we carry many members on our rolls who have been unfortunate and who are financially unable to keep up.

"Believe in Unions."

"There are thousands of our members who work for their own livings. Mr. Hayes is talking on a false premise. We have been sympathetic with the working man and believe in unions.

"There is no reason why wealth and American traditions should be confused. Mr. Hayes has been bitter and ridiculous. He's confusing the issue. There is just as much democracy in the Daughters of the American evolution as in any other organization, including the miners."

The chips from Hayes' address fell, as they might, however, along with the cards more than 300 Daughters of the American Revolution were flipping at their annual chapter house benefit card party in the little ballroom of the Willard Hotel.

"Mr. Hayes ought to know something about us," commented Mrs. Charles Haig, State regent of the 3,600 members in the District of Columbia.

"Anyone knows we are Democratic. We are not snobbish. The remarks he made were vitriolic and came from personal animosity. I thing that animosity must have been based on misunderstanding. I hope they do not efiect the opinion of the miners.

"Everybody understands why the miners couldn't get the hall this year.

"Somebody had engaged it beforehand. It's the same thing that would happen if you wanted to get this ballroom for a little card party, and somebody was ahead of you. It just can't be done."

Miss Lillian Chenoweth, who has been nominated unanimously to become the next D. A. R. regent in the District, shrugged her shoulders as she spoke of the Hayes speech.

"We preserve the tradition of our forefathers, whatever their rank, for they established the first liberty on this continent," she said.

"My Ancestors Were Officers."

"It was a liberty they won long before the Mine Workers existed. I think Mr. Hayes is ungentlemanly, to say the least.

"As for his remark about all of us being descended from small tradesmen, farmers and all of that—that's not wholly true. My ancestors were officers.

"We help the social scheme of things all we can. We carry members who aren't able to keep up their end. Ours is a fraternity of blood, not money. Proportionately as many of our members have jobs and support themselves and others as any other group. We believe in self-education.

"And another little point. Mr. Hayes talks about who keeps us warm. He says the hard-working coal miner keeps us warm.

"The hard-working coal miner doesn't keep me warm. I don't heat by coal."

Mrs. Haig and Miss Chenoweth spoke unofficially, they explained.

The cards fell on the tables. Tea and cakes and ice cream and bonbons were passed. There were favors to be won. And the ladies chose to forget Mr. Hayes and his "unpleasant" remarks for the night, at least!

"Even My Bones Seem to Ache"
Don't allow acidity to creep up and finally grip your muscles and joints without mercy. For 75 years doctors have prescribed a natural, alkaline water that tends to neutralize pain-causing acids. Just phone us for a case—NA. 8045.
MOUNTAIN VALLEY
From HOT SPRINGS, ARK.
MINERAL WATER
1405 K St. N.W. NA. 8045

LOOKS CLEVER But IS IT?
A bedside telephone makes answering and calling easier and quicker. A home extension costs less than 3 cents a day.
Give your order now.
Telephone the Business Office,
MEtropolitan 9900

Mass Meeting Called to Fight Traffic Perils

Traffic

Continued from Page 1.

nounced, will be asked to discuss and recommend solutions to the mounting accident problem. Items to be presented for action, he said, include a proposed downtown parking ban, pedestrian regulation, an increased speed limit and a taxicab limitation.

Meanwhile, the month of January, according to figures released by Van Duzer yesterday, was the safest traffic month since March, 1936.

Although ten persons were killed, accidents and injuries showed a marked reduction, he said.

A total of 332 persons were injured as compared to 373 the same period last year. Accidents dropped from 1,061 in January of last year to 853 last month.

Suspensions Announced.

Tag and permit suspensions were announced against the following motorists; all addresses are northwest unless otherwise indicated:

Driving while intoxicated:

Ernest Kirkewood Allen, 815 Randolph street; John T. Alman, 59 New York avenue northeast; John D. Ames, 700 Madison avenue; Franklin Guy Andes, 1232 Pleasant street southeast; Nelson W. Armentrout, 3217 Twelfth street; Walter William Barton, 614 M street; Jack N. Beach, 407 Fourth street; Melvin Beisel, 1954 Columbia road; Charles Bowles, 68 U street; Raymond N. Bragg, 608 Tenth street southwest; Burrus Brown, 1201 B street northeast; Gossett Irwin Brown, 1528 Good Hope road southeast; Harvie Brown, Army War College; John Lewis Brownrigg, 4943 Blaine street northeast; Carl D. Bruce, 511 E street southeast; Earnest Burnett, 404½ First street; Joseph Clarence Burroughs, 307 C street; Robert Peter Burton, 224 G street; Willard V. Canfield, 1831 O street; Edward Carson, 435 K street; John Henry Carter, 5300 Massachusetts avenue; Raleigh C. Chandler, 922 M street; Edward Mitchell Cline, R. F. D. 4, Wytheville, Va.; Gyle D. Conrad, 1775 N street; Mulford J. Constant, Fort Myer, Va.; William S. Costello, 1841 Kalorama road; James Franklin Counts, 529 Ninth street southeast; John L. Crummett, 1154 Abbey place; Edward Dade, 2422 Ontario road; Ivan J. Dalstrom, 408 Seward Square southeast; Dolen J. Davis, 4917 Ninth street; Malcolm Milton Davis, 321 Fourteenth street northeast; Julian Nelson Deck, 1304 Monroe street; Angus Dopson, 34 R street; Hal H. Draper, 1318 Massachusetts avenue; Robert Ashby Dulin, 1802 M street northeast; Margaret McC. Eakin, 1501 Irving street; William Edward Egan, 4016 Forty-seventh street; Huly Lippencott Ellis, 1794 Lanier place; Marion Hewlett Eustace, jr., U. S. Naval Air Station; Howard E. Fields, 2602 K street; Lewis Edward Floyd, 104 Virginia avenue southwest; Herman Foster, 615 F street.

George G. Francis, 1524 Ogden street; Lawrence Freeman, 1509 Fifth street; James W. Gallion, 821 Twenty-third street; Roland Gardner, 1103 Ninth street; Jessie B. Garner, 3132 W street southeast; Frank C. Gass, 770 Park road; Harry James Gates, 1336 East Capitol street; Henry Davis Genther, 3916 Thirteenth street; David R. Gibson, 128 Sixth street southeast; Burnett L. Gilbert, 2505 Champlain street; James O. Glass, 602 East Capitol street; Earl Gray, 233 Tenth street southeast; William Guest, 610 Fifty-third street northeast; Louis Richard Hale, 1240 Twenty-ninth street; Wilbert Hales, 1721 Twenty-first street; Elmer E. Harley, 126 Berman avenue, Capitol Heights; Eugene Harrell, 431 Eighth street; Junius C. Harris, 5034 Conduit road; Grace Seymour Hazard, 2151 California street; Carl A. Hazel, 1504 Thirty-third street; William Height, 1738 N street; Bernard N. Helfert, 922 East Ivy street, Arlington, Va.; James W. Hemsley, 733 Fifty-eighth street northeast; Joseph E. Henderson, 1024 Third street northeast; James B. Hendrix, 1363 Pennsylvania avenue southeast; Lyle Bittinger Henry, 4910 Butterworth place; Isah Herndon, 1922 Waverly court; Norman B. Hicks, 429 South Fairfax street, Alexandria, Va.; Andrew Hill, 222 F street; George E. Hill, 1312 Fourth street; Martin Hinton, 637 L street northeast; John H. Hurley, 415 G street; George L. Hyson, R. F. D. 1, Wheaton, Md.; Bruce L. Irvine, 618 Quebec place; Andrew M. Jackson, 1203 New Jersey avenue; Nat Jackson, 1010 K street; Joseph Thomas Jefferson, 1508 Kenilworth avenue; Julian Johnson, 1061 Wisconsin avenue; Nathaniel Johnson, 1540 Columbia street; Walter Johnson, 21 Myrtle street northeast; Rupert E. Jones, 1448 N street; Samuel L. Jones, 1649 Seventh street, S., Arlington, Va.; Robert E. Jordan, 1226 U street; Leo I. Kavanagh, 6206 Maple avenue, Chevy Chase, Md.; Thomas A. Keene, 1316 B street southeast; Edward O. Keller, 1500 Rhode Island avenue; Roy Kernodle, 1527 Wisconsin avenue; Josephine P. Kyle, 2517 or 2519 Pennsylvania avenue; Robert George Langdon, 2812 Twenty-sixth street northeast; Charles J. Leavy, 5617 Eighth street; Abraham Lee, 61 Myrtle street northeast; Bernard B. Leizear, 224 Holly avenue, Takoma Park, Md.

Washington I. Levy, 2700 Connecticut avenue; Earnest Lewis, 523 Sixth street; Clyde Henry Lickey, 1419 Clifton street; Laurence E. Liskey, route 3, Harrisonburg, Va.; Gerald Alfred Maher, 1420 Monroe street northeast; Louis H. Manning, 605 Ninth street southwest; John A. Marshall, 1400 Twenty-fifth street southeast; William C. Martin, 1121 Twenty-fourth street; Maude H. Maxwell, 129 North Carolina avenue southeast; Clyde M. May, jr., 1438 Columbia road; William A. McGarry, blacklisted in files; Stephen McHale, 1414 V street; Grady A. Miller, 608 Park road; Todd Miller, 4800 Connecticut avenue; Lewis Bazell Minor, 1702 Twelfth street; Carroll C. Moore, 1702 Vermont avenue; Grover E. Moore, 636 South Carolina avenue southeast; Sherman Lewis Moore, 136 Heckman street southeast; Julian R. Morford, 1823 Wyoming avenue; Wyatt Morgan, 705 Seventh street northeast; William Mosely, 623 N street; Richard M. Murphy, 1540 Rosedale street northeast; Herbert J. Myers, Railroad Y. M. C. A., Union Station; Jerome Nesbitt, 2014 M street; Herbert William Netsch, 421 Fifth street northeast; Gerry Benjamin Nichols, 1811 Riggs place; Walter A. Nichols, 1107 Abbey place northeast; Robert Norwood, 317 Sixth street northeast; Miles P. Omohundro, 2123 F street; Crumnice O'Neal, 1329 Ninth street; Raymond Glen Peters, 1420 Harvard street; Edward P. Pond, 1802 Key boulevard, Arlington, Va.; Bessie L. Ports, alias Betty Ford, 513 B street southeast; William Henry Price, 531 Morton street; Jerry Ray, 505 O street; William Reekes, 1711 East Capitol street; Daniel J. Regan, 4534 Forty-third place; Vincent H. Reid, 906 Jackson street northeast; Daniel R. Robinson, 13 Jefferson avenue; Oliver A. Rockett, 3414 Eleventh street; Ernest M. Rowe, 928 M street; Jerome Russell, 209 M street southwest; William F. Russell, 1311 C street northeast; Morris L. Ryan, 1028 Seventh street; Jacob Salley, 619 First street southwest; Herbert R. Scrivener, 2210 Pennsylvania avenue; Douglas M. Scott, 1101 Euclid street; James H. Scott, 46 R street; Sergius M. Seaton, 3002 Adams street northeast; Frank C. Seeley, 5740 Colorado avenue; Valido Shelton, 1716 D street northeast.

George W. Shirley, McLean, Va.; Leo Shugard, 19 H street; Phillip G. Simme, 2929 Marcey road, Cherrydale, Va.; Samuel H. Smith, 1227 Holbrook terrace; Sidney Robert Snider, 2613 Twenty-second street northeast; Joe S. Spruell, 1416 South Carolina avenue northeast; Lawrence S. Spurck, 412 Third street northeast; Robert B. Stanley, 1200 Massachusetts avenue; Hans Otto Stasch, 415 Sixth street southeast; Benjamin H. Streeks, 516 Ninth street northeast; Joseph Daniel Strothers, 1413 P street; J. Lawrence Sullivan, 2801 Adams Mill road; James Dunn Sullivan, 1622 P street; Lawrence F. Sullivan, Terra Cotta, D. C.; Paul P. Sullivan, Quantico, Va.; Fred Shayer Swindell, 1811 Kalorama road; Peyton Taliaferro, 207½ E street northeast; John R. Taylor, 40 Franklin street northeast; Joseph D. Taylor, 213 Tenth street southwest; Bruce Templeman, blacklisted in our files; Charles Thomas, 437 M street; Francis Thomas, 125 N street southeast; Lawrence Timberman, 6 River road, Bethesda, Md.; Morris Bland Timmons, 1825 A street southeast; Earl Tinker, 624 K street southeast; Eugene Hamilton Vaughn, 4 Schley avenue, Hyattsville, Md.; Robert E. Vore, 1411 Kennedy street; Walter A. Walker, 4953 Hurst terrace; Preston Wanser, 1767 Willard street; George Washington, 2718 N street; Alfred Watkins, 1623 Cramer street northeast; Jarvis O. Watkins, 57 O street; Maurice R. Welch, 706 C street northeast; Warren Douglas Welch, 1322 Nineteenth street; Clifton F. Wheeler, 1217 Massachusetts avenue southeast; Sidney Ray Wheeler, 309 Ethan Allen avenue, Takoma Park, Md.; Homer J. Whittington, 73 Bryant street; Charles Henry Williams, 903 Fairmont avenue, Fairmont Heights, Md.; Roger Williams, 1109 Forty-ninth street northeast; Melton Winslow, 702 Second street southwest; Allie L. Wood, 217 G street; George T. Woodville, 5607 Georgia avenue; Medford F. Wright, 1341 S street southeast; Flake York, 353 F street southwest.

Leaving after colliding—David Allen Arnett, 1410 Ninth street; Guy H. Brooks, 808 First street; Edward Allen Hickman, 1512 North Capitol street; James D. Jones, 1331 Q street; Edward John Martin, 1537 C street southeast; Oliver Alexander Ray, 361 M street southwest; John Kirk Robinson, 40 or 57 New York avenue; Willie Robinson, 454 M street; Alex Shields, 4419 A street southeast; Frank R. Nolken, 1825 New Hampshire ave.

Judgments—Gordon M. Anderson, 1812 Ingleside terrace; Anthony J. Auth, 401 Sixteenth street southeast; Frances X. Auth, 401 Sixteenth street southeast; Earl C. Bell, 5308 Fifth street; Everett W. Carter, 515 U street northwest, or Congressional Country Club dining room; Byron A. Chapin, 3810 Yuma street; Pete Couchis, 1154 Fourth street northeast; James P. Crocker, 2148 O street; Thomas Crown, Capital Power Plant Building; Raymond T. Davis, 610 K street southwest; Robert Ashby Dulin, 1802 M street northeast; Leon J. Duvall, 1301 North Capitol street; Edward A. Edwards, 716 Fairmont street; Aloysius J. Fealey, 3300 Twenty-fourth street northeast; Clifford E. Ford, 315 Todd place northeast; Andrew J. Furlong, 1212 Lamont street; Albert S. Halley, 4305 Fourth street; John M. Hassler, 403 Maude avenue, Baltimore, Md.; Joseph H. Hurley, 1009 Hamlin street northeast; James L. Hughes, 452 Franklin street northeast; B. D. Jerman & Co., 2819 M street; Benjamin D. Jerman, 1551 Forty-fourth street; George Frederick Lemmer, 726 Eleventh street northeast; Eugene H. Liverett, 2344 R street southeast; W. B. Malloy, 127 D street southwest; Lewis Meneghini, 1801 G street; Clarence F. Morrison, 1320 Fairmont street; William M. Owings, 1615 Johns street, Baltimore, Md.; Felipe Piomantes, 1815 A street southeast; Joseph H. Sampson, 1109 B street southeast; Mrs. Mamie Shea, 1103 Ninth street; Paul P. Sullivan, Naval Hospital; Curtis Thatcher, 1526 A street northeast; Vonnie Wilson, 1347 R street.

Fairfax Harrison Dies

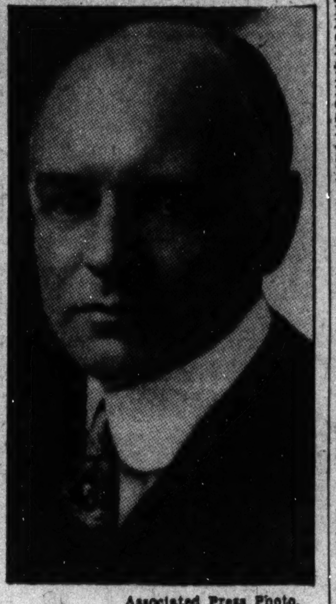

Associated Press Photo.

FAIRFAX HARRISON, 69-year-old railway executive, who died Wednesday in Baltimore. He was president of the Southern Railway Co. from 1912 until 1937. Burton Harrison, his father, was secretary to Jefferson Davis, president of the Confederacy.

Mattresses Remade $3
Stein Bedding Co.
1224 12th St. N.W. ME. 1242

RESORTS
Miami Beach, Fla.
TEMPERATURE IN Miami Beach YESTERDAY WAS 75°

GROWS NEW HAIR ON BALD SPOTS

The un-retouched photographs which appear below show how Thomas re-grew hair for Mr. George A. Parsley. Mr. Parsley says, "When I started Thomas treatment I had a number of bald spots on my scalp. My hair was dry and brittle and my scalp was covered with dandruff. After taking your treatment the dandruff has been eliminated, natural oil restored, and the bald spots completely filled with a new growth of hair." Mr. Parsley's hair-loss was caused by alopecia areata, one of the 14 local scalp ills which come within the scope of Thomas treatment.

Scalp Examination Free

More than a quarter-million persons have ended scalp worries by the reliable, proved Thomas method of treatment. For you, too, The Thomas' can overcome dandruff, stop abnormal hair-fall, and re-grow hair on thin and bald spots. No charge is ever made for complete scalp examination (in private) nor for consultation. Come in today and learn the truth about your hair and scalp.

THE THOMAS'
World's Leading Hair and Scalp Specialists—Forty-Five Offices
SUITE 1050-51, WASHINGTON BUILDING
(Corner 15th St. & New York Ave. N.W.)
(Separate Departments for Men and Women)
Hours—9 A.M. to 7 P.M. Saturday to 3:30 P.M.

OLD GOLD AND SILVER will bring you CASH AT SELINGER'S

NUT HARD COAL, $10
SPECIAL STOVE, $9.00; STOVE $10.25; EGG, $10.00; PEA, $8.00
ANTHRACITE MINED IN VIRGINIA
We Deliver ¼ Ton and Up.
Delivered in BAGS to Your BIN.
BLUE RIDGE COAL CO.
MEt. 3545 Jackson 1900

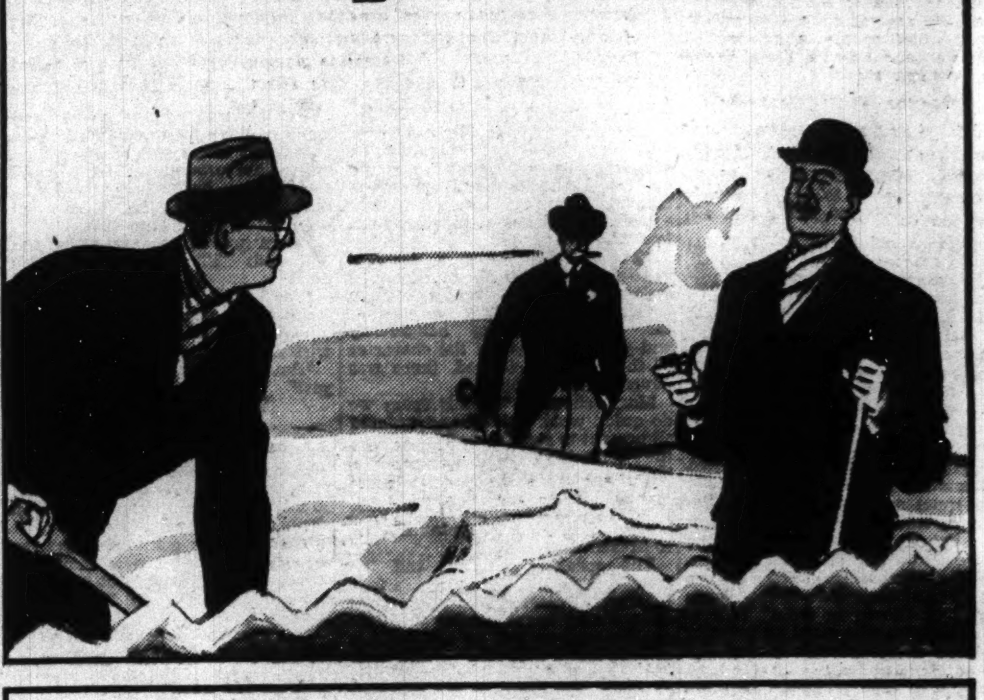

"That's what surprises lots of folks!"

"THEY'VE heard what glorious whiskey Four Roses is—and so they just naturally think it must cost a fortune.

"That's where they're wrong! As a matter of fact, Four Roses probably costs very little, if any, more than the whiskey they've *been* buying all the time.

"And that's a grand discovery to make! For the very first sip of Four Roses will tell you that such magnificent whiskey would be worth hunting for at *double* the price! Just try it!"

$1.49 FULL PINT
$2.90 FULL QUART

FOUR ROSES
A blend of straight whiskies
100% straight whiskies—90 proof
FRANKFORT DISTILLERIES, INCORPORATED, LOUISVILLE AND BALTIMORE

Hitler to Split War Minister's Power 3 Ways

Goering Would Dominate Cabinet Modeled to Escape 'Showdown.'

By the Associated Press.

Berlin, Feb. 3.—Reichsfuehrer Adolf Hitler was reported today to have approved the formation of a streamlined cabinet as the solution to the most serious crisis the Nazi party has faced in years.

Well-informed circles said this solution would mean the quiet absorption of the vanished power of Marshal von Blomberg, resigned minister of war, by Col. Gen. Hermann Wilhelm Goering, the No. 2 Nazi.

Cabinet rank would be given to the heads of the army, navy and air force, allowing the war ministry to disappear along with Von Blomberg, now on a honeymoon from which he is not expected to return to Germany.

In this new cabinet Goering technically would be listed as air minister, ranking equally with Col. Gen. Werner von Fritsch, commander in chief of the army, as war minister, and Admiral Erich Raeder as navy minister.

Goering Would Dominate.

But as Hitler's right-hand man and head of economic defense council, Goering's position as coordinator of the nation's military and industrial economy would give him the dominant voice in all national defense matters.

In connection with this plan there was some talk of the removal of Gen. Ludvig Beck as chief of staff to make room for Gen. Walter von Reichenau, army corps commander, who had been mentioned previously as a successor to Von Blomberg.

It was also possible that Von Fritsch might be replaced later by some general not directly involved in the controversy between the army and Nazi political leaders that broke with the resignation of Von Blomberg.

"Showdown" Reported.

Von Fritsch acted as army spokesman in suggesting that Von Blomberg resign because of his marriage to 28-year-old Erika Gruhn, a carpenter's daughter.

Von Fritsch, backed by his generals, was said to have made the crisis the occasion for a demand for a showdown on the whole question of relations between the armed forces and the Nazi Party.

Hitler and Goering witnessed the virtually secret wedding of Von Blomberg and his former secretary who was described by army leaders as socially "impossible." Hitler was said to have been uninformed of the position of Fraulein Gruhn and the objections the army would raise.

Public Unaware of Crisis

While the general public still was unaware of the crisis precipitated by a woman, conversation buzzed behind official doors about Frau von Blomberg.

Few persons in official circles seemed to have met her. She is tall and athletic and is fond of tailored costumes.

She still has the two-room-and-kitchen apartment near the war ministry in which she lived as Von Blomberg's secretary.

(On the Italian Isle of Capri, where the Von Blombergs went for their honeymoon, the marshal stayed in his hotel throughout the day, refusing to see visitors.)

What's Going On And Where

Luncheons.

Reciprocity Club, Mayflower Hotel, 12:30 p. m.

D. C. Bankers Association, Willard Hotel, 12:45 p. m.

Dinners.

National Rifle Association, Mayflower Hotel, 7 p. m.

Meetings.

Executive Council, Local No. 2, N. F. F. E., 710 Fourteenth street northwest, 5 p. m.

Colored Employes Local, No. 71, N. F. F. E., 710 Fourteenth street nortwest, 8 p. m.

Special meeting Adjutant General's Office Local, No. 372, N. F. F. E., All States Hotel, 8 p. m.

National Rifle Association, Mayflower Hotel, 7 p. m.

Flag committee, D. A. R. (District group), Mayflower Hotel, 4:30 p. m.

George B. McCoy Unit, American Women's Legion, Mayflower Hotel, 2 p. m.

American Legion legislative committee, Mayflower Hotel, 8 p. m.

Criminal Justice Association, Willard Hotel, 9 a. m.—all day.

Motion picture committee, D. A. R., Willard Hotel, 8 p. m.

Dances.

Joint Retirement Association of Navy Yard, Willard Hotel, 8 p. m.

Georgetown Junior Prom, Wardman Park Hotel, 9 p. m.

Georgetown Dental Clinic, Wardman Park Hotel, 10 p. m.

Welfare committee of the Bureau of Business Management, of the Social Security Board, Shoreham Hotel, 9 p. m.

Dinner-dance, North Carolina Democratic Club, Raleigh Hotel, 7:30 p. m.

Mayors to Fight Cut in WPA Rolls

Chicago, Feb. 3 (AP).—Mayor Edward Kelly said tonight he had invited officials of 12 Middle Western cities to meet with him tomorrow to plan a protest against contemplated reductions in Works Progress Administration employment rolls.

Among those expected were the executives of Indianapolis, St. Louis, Detroit, Milwaukee, St. Paul, Omaha, Toledo and Kansas City.

GUARANTEED
Dentistry
At Reasonable Prices
Dr. Freiot
407 7th STREET N.W.

Gone Is the Glamour of Yesterday

Associated Press WIREPHOTOS.

Police photographers care little for glamour, as the profile (left) of Hope Dare, showgirl arrested with racketeer "Dixie" Davis at Philadelphia, testifies. But she was glamourous when the picture at the right was made. She then was scintillating in the New York hit, "Life Begins at 8:40."

Spending Tips Flood Artist on $45,600 Task

Lantz

Continued from Page 1.

the truth. From that sum he must buy the stone, foot transportation bills and have the two sculptural groups carved and installed.

"I want most of all to do a good job," he said with great sincerity, "even though it takes every penny of the commission."

Encouraged by his Brother Walter, who does animated cartoons for a West Coast film studio, Lantz embarked upon an art career at the age of 17 as a handy boy in the New York studio of Lee Lawrie, famous sculptor. By coincidence, Lawrie was a member of the three-man jury, selected by ballots of the 245 competitors for the Apex job, which picked Lantz's anonymous models.

The handy boy worked in the studio by day and, on his small salary, financed his way through night classes of the Beaux Arts Institute. Just ten years ago, still in his teens, he took the institute's first prize for the best composition of 1927-28.

Resigns Teaching Job.

Brother Walter was flying to New York from California the day the papers carried the story-book account of Michael's success. The story of a 29-year-old, and on WPA at that, winning over not only other unknowns like himself, but also some of the country's best known sculptors.

The elder Lantz, said his brother, had just reached New York and was standing near a window on the fifteenth floor of a skyscraper when someone handed him a ticker bulletin on the award and asked if this fellow Lantz was any relation.

"He nearly fell out," said Michael with a laugh that was quite hard to muster, he's that exhausted from the excitement of the last week.

Day after the award was announced by the Treasury's painting and sculpture section, he gave notice he was resigning as instructor in sculpture in the WPA adult education department in New Rochelle. Not that he's gone uppity, but the new task will keep him busy for the next two years.

He has been offered a position teaching sculpture to adults three nights a week under auspices of the New Rochelle board of education, and if it does not interfere with the main job, he'll take it.

Psychiatrist Aids Wright Defense At Murder Trial

Los Angeles, Feb. 3 (AP).—A psychiatrist came to the aid of Paul Wright today in an effort to bolster the defense plea that the airport executive killed his wife and John Kimmel, his "best friend," in a blind rage.

A person whose adult life corresponded to that of Wright—as a shell-shocked World War soldier, a tuberculosis victim, a man who submitted to a sterilization operation for the safety of his young wife, with whom he was "madly in love"—might unknowingly slay her and his friend upon finding them in unusual intimacy, Dr. Samuel Marcus testified.

Washington Man On Protest Group

Elkins, W. Va., Feb. 3 (AP).—George H. Dornblazer, chairman of a group of lumbermen who have protested the proposed establishment of a wood working plant at the Tygarts Valley Federal Homesteads, announced today the membership of a committee which will discuss the proposal with Secretary Wallace in Washington on Monday.

He said the committee was composed of C. H. Clendening of Cincinnati; J. J. Bosse of Louisville, Ky.; H. L. Gray of Rainelle, W. Va.; C. C. Rishell of Washington, D. C.; and E. R. Boyd of Tazewell, Va.

ANNOUNCEMENT

For those who were unable to see and hear the color and sound pictures on Alaska-Yukon-Rocky Mountains at the auditorium, Department of Commerce Building, Thursday evening, February 3, 1938.

ANOTHER REPEAT SHOWING

will be held at an early date. Send requests for admission passes, if you did not register last evening.

NATIONAL PARKS CLUB
OF AMERICA, INC.
1517 H St. N.W. NAt. 1880

Senators Call Miss Perkins in Maritime Quiz

Maritime

Continued from Page 1.

at liberty" to give out preliminary testimony in Bridges' case until an investigation was completed, was asked to bring the complete file on Bridges before the committee this morning.

The committee made public a letter from Mrs. Perkins which revealed that the Seattle office of the Immigration and Naturalization Service had recommended last fall that a warrant for Bridges' arrest be issued, but that no action had been taken pending an examination of "other aspects of the case."

At Mrs. Perkins request, the Commerce Committee will consider her testimony on Bridges in executive session, and the prospect is that her testimony about a reported disagreement with Kennedy also will be behind closed doors.

Ralph Emerson, legislative representative of the National Maritime Union, C. I. O. affiliate, made public on Wednesday a letter from Mrs. Perkins.

The Post's report of Miss Perkins' letter to Emerson, together with the Commerce Committee's interest in Harry Bridges, led to the decision to call the Labor Department head for a hearing this morning at 10:30 o'clock. She readily agreed to appear.

Chairman Kennedy, after a three-month survey of the American merchant marine, sent a report to Congress in November with two recommendations for improving what he called a "deplorable" labor situation: First, the creation of mediation machinery for handling maritime labor disputes, and second, the training of 500 American youths for the merchant marine each year by the Coast Guard.

These proposals are incorporated in bills now being considered by the Senate Commerce Committee and the House Merchant Marine and Fisheries Committee. The National Maritime Union has fought both proposals.

Cotton Production Put At 10,744,200 Bales

By the Associated Press.

Latest estimates of the Agriculture Department indicate the new farm bill will result in the production of 10,744,200 bales of cotton on 24,968,500 acres this year, Senator Hatch (Democrat), of New Mexico, member of the conference which worked out the crop control legislation, said yesterday.

A.F.L.'s Leaders Meet to Expel 10 C.I.O. Unions

Dicipline for Lewis Faction Appears Increasingly Likely.

By the United Press.

Miami, Feb. 3.—The executive council of the American Federation of Labor met in extraordinary session tonight to consider revocation of the charters of ten suspended unions which seceded to the Committee for Industrial Organization.

Results of the meeting were not expected to be made public until tomorrow.

There was no indication whether drastic action would be taken against the unions but it appeared increasingly likely some punishment might be meted out to John L. Lewis' own United Mine Workers, bellwether of the C. I. O. and largest trade union in the country.

Negotiations Reported.

The miners already have amended their constitution pledging allegiance to the C. I. O. and striking out reference to the federation. This is interpreted here as formal withdrawal from the A. F. of L. and therefore expulsion of the union's claimed membership of 610,000 would constitute little more than a formal gesture.

Discussion of the proposed step—which may block labor peace efforts for years—centered about a report published tonight by George M. Harrison, chairman of the special A. F. L. committee which sought unsuccessfully to reach a settlement with the Lewis faction.

The report placed the blame for continued union schism solely upon Lewis. It asserted a basis for truce had been agreed upon by both groups and then the C. I. O. leader vetoed it.

William Green, president, commenting on the report, said: "The council pointed out that the internal warfare, the hate, the bitterness that exists in the ranks of labor is now directly attributable to one man who vetoed the agreement which could have terminated the conflict. The responsibility must rest right there."

A short time before tonight's closed session began, the executive council discharged its standing committee, appointed more than a year ago to make peace with the C. I. O.

N. J. County Head Puts Its Interests Above Mere Laws

Newark, N. J., Feb. 3 (AP).—The supervisor of Hudson County today told an assembly committee investigating voting conditions there he did not believe in "strict" obedience to the law when he felt it was not in the best interests of his county.

The witness, John F. O'Neill, called before the committee which is trying to learn why it cannot get possession of poll and duplicate registry books locked in a vault in Jersey City, admitted police were guarding the books at his orders.

Earlier, Assemblyman Henry Young, jr., committee chairman, announced contradictory testimony by Hudson County Election Board members would be turned over to the Essex County prosecutor for presentation to the grand jury.

U. S. to Investigate Coal Trust Charge

By the Associated Press.

John W. Aiken, special assistant in the Justice Department's anti-trust division, has started preparations for a Federal-State investigation of Gov. Earle's charges of "monopolistic practices" in the Pennsylvania anthracite industry.

The investigators will attempt to determine whether the Supreme Court decree of 1920 was being violated. The court ordered dissolution of railroad control over coal-producing companies.

Howard Gould Dies.

Winthrop, Mass., Feb. 3 (AP).—Howard Gould, 74, for 40 years identified with the American stage and one of the oldest members of the famous Boston Theatrical Company of the old Boston Museum, died here today.

STANDARD FOR MANHATTANS
..Now America's favorite cocktail

MARTINI & ROSSI
VERMOUTH
Sole Agents for U. S. A., W. A. TAYLOR & COMPANY, N. Y.

Simone Stricken With Pneumonia

Simone Simon, French movie star, was taken from her home to a hospital yesterday suffering from pneumonia. Her studio said her physicians reported a temperature of 103 degrees. The actress had a cold for two weeks but she insisted on working to complete her picture, the studio said.

Spiritual Force Held Essential For Education

Duke Professor Condemns Naturalism at Methodist Meeting.

By the Associated Press.

Chicago, Feb. 3.—Dr. Frank S. Hickman warned representatives of Methodism's three branches today that a public education failing to generate spiritual forces "is bound to set the stage for the ruin of our whole civilization."

He addressed the United Methodist Church on the Future of Faith and Service—the largest gathering of the denomination in the Nation's history.

In the audience were 4,500 delegates from the sponsoring wing, the Methodist Episcopal Church, and from the Methodist Episcopal Church South and the Methodist Protestant Church.

"We must guard our entire educational system against a devitalizing naturalistic influence," said Dr. Hickman, professor of the psychology of religion at Duke University. "But we must especially guard our system of religious education against the same subversive undertow. . . . We must sound again . . . the old note of spiritual liberation."

In a letter to the council, President Roosevelt said:

"We want to reiterate the belief I have already affirmed many times that there is not a problem, social, political or economic, that would not find solution in the fire of a religious awakening."

400,000 Depleted Acres Taken Over

The Office of Indian Affairs has taken jurisdiction over 400,000 acres of eroding and depleted grazing land in New Mexico, it was announced yesterday by Secretary of the Interior Ickes.

A century of misuse of 12,700,000 acres in the Upper Rio Grande watershed, according to Interior Department reports, has cut in half the forage-producing capacity of the range, with accelerated erosion affecting nearly 80 per cent of the area.

Big Relief Sum May Be Needed To Aid Farmers

Drought Victims Due to Ask More Help to Carry Through Winter.

By the Associated Press.

Congress may be asked to appropriate a large relief sum to tide drought-stricken farmers over the winter, Administration officials disclosed yesterday.

Secretary of the Treasury Morgenthau announced the relief task may call for more money than now is available.

Because of lack of rain, the number of farm families depending on Farm Security Administration grants has more than doubled in the last six months and that agency's funds are near exhaustion.

Increased rural distress, FSA officials said, has occurred principally in North and South Dakota, Montana, Nebraska and Kansas. In certain Dakota counties, more than half the farm population is on relief.

Beware Coughs
from common colds
That Hang On

No matter how many medicines you have tried for your cough, chest cold, or bronchial irritation, you can get relief now with Creomulsion. Serious trouble may be brewing and you cannot afford to take a chance with any remedy less potent than Creomulsion, which goes right to the seat of the trouble and aids nature to soothe and heal the inflamed mucous membranes and to loosen and expel the germ-laden phlegm.

Even if other remedies have failed, don't be discouraged, try Creomulsion. Your druggist is authorized to refund your money if you are not thoroughly satisfied with the benefits obtained from the very first bottle. Creomulsion is one word—not two, and it has no hyphen in it. Ask for it plainly, see that the name on the bottle is Creomulsion, and you'll get the genuine product and the relief you want. (Adv.)

LOW
RAIL FARES TO
FLORIDA
SUNSHINE
IN AIR-CONDITIONED RECLINING-SEAT COACHES AND IN PULLMAN CARS

SEE HOW LITTLE IT COSTS FROM WASHINGTON

(ASK TICKET AGENT FOR FARES TO OTHER POINTS)	One Way Rail Fares in Coaches	Rd. Trip in Pullmans (Pullman Charges Additional) 15 Days	6 Months
SAVANNAH	$12.40	$27.85	$30.95
JACKSONVILLE	15.80	35.55	39.50
ST. PETERSBURG	20.80	46.80	52.00
TAMPA	20.05	45.10	50.10
WEST PALM BEACH	21.80	49.00	54.45
MIAMI	23.10	52.00	57.75

COMPLETELY AIR-CONDITIONED TRAINS
NEW SERVICE TO HAVANA—VIA SEABOARD to Miami and Palatial S.S. Evangeline. Through tickets. Low fares, which include berth and meals on ship.

Consult local ticket agent, or Seaboard office, 714 14th St. N. W., Washington Tel. National 0687.

SEABOARD AIR LINE RAILWAY
THROUGH THE HEART OF THE SOUTH

STAR
513 11th ST. N.W.
District 2455
Liquor Co.
THESE PRICES FOR 6 DAYS
FREE DELIVERY—DISTRICT 2455

Black & Brown Scotch
MADE AND BOTTLED IN SCOTLAND
OVER 8 YEARS OLD
A remarkable value sold on a small profit basis. $2.49 FIFTH

"CORA" ITALIAN VERMOUTH
Made and Bottled in Italy 94c QT.

Amber Royal
Straight Whiskey 100 Proof Rye or Bourbon 21 Months Old $1.39 QT.

Martini-Rossi
Imported Chianti Wine in Fancy Basket Bottle 98c QUART

Star Hotel
Straight Whiskey 21 Months Old Rye or Bourbon $1.29 QT.

GENUINE Pall Mall Prepared Cocktails
SIDE CAR MARTINI OLD FASHIONED
Reg. $1.85 $1.29 FIFTH

GENUINE Pall Mall Cordials
APRICOT & ETC.
Reg. $1.85 $1.29 FIFTH

"SPOON RIVER"
Straight Whiskey
3 YEARS OLD
A Very Fine Mellow Whiskey $1.69 QUART

Genuine Peach Brandy — Unsweetened, made from Georgia peaches. $1.19 Fifth

Bourbon De Luxe — Bottled in Bond — 100 proof Kentucky whiskey. Bottled in Bond $3.49 Quart

Col. Wallack — Made During Actual Distilling Season — 3-year-old straight whiskey. $1.95 Quart

Bowling Green — 6-year-old bottled in bond whiskey. $1.29 Pint

ENGLISH STAR
LONDON DRY GIN
Fine Delicate Flavor
$1.00 FULL QUART

HIRAM WALKERS
Mark Twain
Straight Rye Whiskey
3 Years Old
$1.69 QUART

"Maryland King"
Straight Rye Whiskey
3 Years Old
When this rye whiskey is sold in bulk it fetches the highest price—sufficient proof that it is very good.
$1.85 FULL QUART

The Washington Post

Registered in U. S. Patent Office.

An Independent Newspaper.
(Published every day in the year.)

Eugene Meyer, Publisher.
Floyd R. Harrison, Comptroller.

The Associated Press is entitled exclusively to use for republication of all news dispatches credited to it or not otherwise credited in this paper and local news of spontaneous origin published herein. Rights of republication of all other matter herein are also reserved.

OFFICES OF THE WASHINGTON POST

New York, N. Y.	270 Madison Avenue
Chicago, Ill.	360 North Michigan Avenue
Detroit, Mich.	8-241 General Motors Building
St. Louis, Mo.	205 Globe-Democrat Building
San Francisco, Calif.	746 Russ Building
Los Angeles, Calif.	1151 South Broadway
Portland, Ore.	Public Service Building
Seattle, Wash.	1004 Second Avenue

DELIVERED IN WASHINGTON

Daily, Sunday, 1 yr.	$7.80	Daily, Sunday, 1 week	15c
Daily only, 1 yr.	5.20	Daily only, 1 week	10c
Sunday only, 1 yr.	2.60	Sunday only, per copy	5c

BY MAIL—MARYLAND, VIRGINIA, WEST VIRGINIA AND NORTH CAROLINA

Daily and Sunday		Sunday Only		Daily Only	
One year	$9.00	One year	$4.00	One year	$6.00
Six months	5.00	Six months	2.00	Six months	3.50
One month	85c	One month	40c	One month	60c

OTHER STATES, MEXICO AND CANADA.

Daily and Sunday		Sunday Only		Daily Only	
One year	$11.00	One year	$4.50	One year	$7.50
Six months	6.00	Six months	2.50	Six months	4.00
One month	1.00	One month	45c	One month	70c

All Subscriptions by Mail Payable in Advance.

Entered at the Postoffice, Washington, D. C., as second-class mail matter.

TELEPHONE NATIONAL 4200.

Friday, February 4, 1938.

A Quick Way With Pirates.

Great Britain may have been slow to act when the ugly specter of submarine piracy first raised its head in the Mediterranean last year. But now, in the face of a threatened revival of that menace to peaceful shipping, the London government is following a resolute and very intelligent course.

Last Monday a British freighter was sunk off the Spanish coast, apparently by a torpedo, with a loss of eleven lives, including a Swedish control officer representing the non-intervention committee. This was the first indication that the controls established by the Nyon anti-piracy parley last September are in danger of losing effectiveness. Immediately Great Britain has seen to it that her anti-piracy patrol is restored to full strength. And at the same time Foreign Secretary Eden has suggested to both the Italian and the French Ambassadors that warships operating under the Nyon agreement be authorized to sink at sight any submarines found prowling in their patrol areas.

Now as last year there is strong suspicion, lacking in proof, that the pirate submarines are of Italian origin. By asking Italy to agree to the sink-at-sight policy Great Britain is working to clarify this issue. If the submarines are not Italian there is no valid reason for Italy to raise objections. On the other hand, should Mussolini refuse to agree to the British plan it would raise a stronger presumption that he knows more than has been made public regarding the piratical operations.

It is no secret that Franco's protracted failure to gain the upper hand in Spain is a great disappointment to the Duce, who has provided the insurgents with large quantities of war supplies and large numbers of troops. It is also no secret that the nearest the leftist government came to collapse was when a surreptitious blockade was depriving it of essential supplies. It is natural, therefore, to see a relationship between the recent checks to insurgent military progress and the revival of submarine piracy.

But the situation in the Mediterranean is altogether different from what it was six months ago. Great Britain and France are now prepared to take prompt and decisive measures to protect merchant shipping operating under control of the non-intervention committee. And, in accepting the Nyon agreement, Italy has made interference with this policy of protection impossible. It seems as though Eden has Mussolini in a pocket from which the Duce may find it difficult to wriggle out.

Four Men On A Cake Of Ice.

In the old days of polar exploration the drama of men breasting the unknown Arctic was always heightened by the silence which engulfed their activities once they had left the last outpost of civilization. From then until they emerged, if they were lucky enough to emerge, nothing was known of their whereabouts, the routine of their lives, their mishaps or adventures.

But Soviet Russia's expedition to the North Pole was distinctly in the modern manner. The scientists landed in the polar zone from an airplane. They kept in daily touch with the outside world by means of radio. The world knew in full detail what they ate, how they lived and what they did. And, after a while, their activities became so routine as to be deprived of all dramatic elements.

Nature has now interrupted this complacent routine by a rude shock. The great ice floe on which the four Russian scientists and a dog have been making their home for eight months has been drifting to southward. This in itself constituted no real danger. But the threat of disaster became very real, indeed, when the ice floe began to break up.

In two days the scientists' floating island was reduced from its original size of three square miles to an area insufficient to take care both of the men and the radio apparatus, which had to be moved to a nearby floe. Yet all this time the world was kept informed of what was going on and, mixed in with this news, were cries for aid from brave men facing disaster.

Happily, such aid is now forthcoming. A Russian icebreaker has been sent out to succor the marooned scientists. It is now within 60 miles of its goal and the men with their valuable freight of scientific data may be rescued. Yet it is a nip-and-tuck race between science and nature with no certain assurance that science will win out. It is a melodrama of which the whole world has become the keenly interested audience. Be it hoped that, as in the melodramas of old, the villain, in this case nature, will not triumph.

Tragi-Comedy.

The not too bright idea of holding an open forum for "little" businessmen in Washington was doomed to failure in advance. It was obvious that a miscellaneous group of delegates, selected in the most haphazard fashion, having nothing in common except the meaningless label of "small," was very unlikely to engage in rational or constructive debate. The outcome, however, was rather more pitiful than anyone anticipated.

Superficially viewed, the whole proceeding was farcical. In reality there was more tragedy than comedy in the affair. Most of the participants came to Washington earnestly seeking guidance, anxious to give advice from their experience and to share the conclusions of others. Their eagerness, their disregard of the conventional restraints proper to deliberative bodies, was pathetic rather than mirth-provoking.

The hopeless disorganization and confusion of counsel exhibited should emphasize the need for some sort of arrangement that would bring small, obscure businessmen into more direct touch with one another and with representatives of their Government. There are, of course, numerous trade associations, local boards of trade and chambers of commerce that meet this need to some degree. But such representation is very limited in scope and general in nature.

Experience with the NRA codes showed how difficult it is to persuade small businessmen that they have interests in common with their competitors that sometimes transcend considerations of immediate profit. Furthermore, it will be remembered that the NRA authorities were subjected to severe criticism for alleged discrimination against small business under the codes. Whether, given more time, the pronounced individualism of the average small employer would have been modified as a result of code discipline is an open question. Certainly, the experiment was too short-lived to have had much effect in creating any sense of solidarity.

For many reasons, the small businessman is apt to be a relatively inarticulate person. Often the heads of small concerns are "self-made" men, absorbed in their daily tasks and not equipped either by training or temperament to take an objective or scientific view of the problems of the day. Any attitude of indifference, however, is rapidly disappearing under the impact of new and strange forces which even the most uncompromising individualist cannot afford to ignore. Businessmen, whether large or small, are increasingly aware of the need for a better understanding of the governmental policies which directly and indirectly affect their activities.

Instead of sponsoring sporadic treks to Washington, the Administration should be considering how to bring about more effective local organization of businessmen to consider their specific problems against a national setting. Undoubtedly it is difficult to impart vitality to local organizations of producers, but it is being done in rural areas for that typically rugged individualist, the farmer. He is becoming regimented, indeed, more rapidly than many people believe to be for the good of the country.

No encroachment on individual initiative is implied in pointing out, as the conference here decidedly did, that there is need for a more disciplined kind of competitive activity. If the Department of Commerce, for instance, were in a position to set up a decentralized informational and advisory service—a bureau of industrial economics—it could perform for organized commerce and industry some of the services that the Department of Agriculture affords the farmer.

It would not be within the department's province to try to influence the thinking of businessmen on matters of general policy. But it could remove many misunderstandings merely by acting as a friendly and helpful intermediary between small business and big government. And to do so would seem to be its natural and proper function.

Uncertain Falcons.

How will the umpires score the disastrous collision of two bombers during the Navy's current war games? The tragedy can not be marked down simply as an unpredictable fluke of fate. For accidents of this character are too common in military aviation.

The high fragility of the airplane must be considered, then, in weighing it as either an offensive or defensive weapon. The point is too often overlooked by those who discuss the next war in terms of sudden air attacks so devastating and comprehensive as to paralyze an entire nation. Events in both Spain and China have more than amply testified to the horribly effective terror which aircraft can rain on civilian populations. But the same fighting has also indicated definite limitations to the powers of even the most modern military aircraft.

In commercial flying, the airplane has a higher dependability. Accidents have also dogged the transport lines. But in proportion to miles flown, the disaster rate for regular passenger planes must be far lower than for those engaged in military maneuvers.

The difference can be easily explained by the conditions under which the two groups of planes are flown. Increasingly it is the rule that commercial planes should fly only when weather and all other conditions permit. But war planes, particularly in times of emergency, must fly as strategy commands. Their fate, and in consequence their military effectiveness, is an uncertain quantity, entirely aside from organized resistance to their depredations.

A District Responsibility.

Long ago it became apparent that if the District to escape from the strait-jacket in which it is now confined the initiative would have to come from local agencies. Congress can scarcely be expected to work out a reform program for the Capital City and, if it did, the result might not be satisfactory to the majority of people living here. Like charity, reform movements should begin at home.

It is this fact which gave special significance to the Prettyman report. A committee of citizens representing every major group in the District studied the city's governmental needs over an extended period. There was not a complete meeting of minds on all proposals, but the committee did agree upon a specific reorganization plan. Presumably that plan represents, as nearly as may be ascertained, the informed opinion of the community.

The reception which this report was accorded at the District Building has been a keen disappointment. Although the Commissioners had sponsored the study and appointed the Prettyman committee, they merely forwarded its report to the District Committees of the Senate and House without either indorsement or specific disapproval. To be sure, they expressed willingness to discuss the matter with these Congressional groups. But apparently all responsibility in the matter was to be passed on to Congress.

Chairman King of the Senate District Committee has quite properly thrown the report back into the lap of the Commissioners. Congressional hearings on the basis of a report might lead nowhere. What the committee wants is a bill or series of bills that will reflect the views of the local government. It is hoped that joint hearings will then be conducted by the two Congressional committees with the object of enacting legislation before the end of the current session.

The whole purpose of this movement is to reorganize the local government in the best interests of the people who support it and who, in turn, are served by it. Obviously, bills for that purpose cannot be properly left to the initiative of Congress. No reminder from Senator King should have been necessary to tell the Commissioners that it is their obligation to shape the Prettyman report into a definite legislative program. Yet nearly two months have been lost while the local officials have been waiting for Congressional committees to act.

Presumably the Commissioners will soon meet to study the report and instruct Corporation Counsel Seal as to drawing the bills. In fairness to Mr. Prettyman and his aides they should then be given an opportunity to present the background of their findings and the reasoning which led them to their final conclusions. Perhaps a wider discussion of the report would also prove helpful. In any event, the Commissioners have an opportunity to mold these constructive proposals into legislation that would hold promise of giving the District a real municipal government for the first time in more than 60 years.

Congress may, of course, modify or reject any reorganization plan devised by the local government. But that is a separate issue. Right now the full responsibility for shaping a new governmental system in the District is in the hands of local officials. Should they fail in that task, very little ground will be left for complaint over the handling of District affairs in Congress.

No doubt the despondent Canadian who failed in his efforts to drown himself by jumping off a bridge, the river having been frozen to a depth of six inches, is pretty sore.

A New York judge rules that it is legal to tell a traffic policeman to go to hell. It is also legal to stick your nose in the business end of a hornets' nest, or to ask a woman if she isn't gaining in weight.

The View Is Still There.

From the Buffalo Courier.

Niagara Falls, one of the great natural wonders of the world, frequently has "made" the top of the front pages of the newspapers in every language and in every nation. Niagara's newest stunt, in which the mighty cataract and gorge flicked out of existence one of man's ingenious and costly contraptions, surprised the gaping millions, but there is cause for rejoicing that the collapse of the Falls View Bridge came after sufficient warning and without injury to anyone. The fact that the span was not immune to attack by the elements has led to observations that the crash, coming as it did, may have been a good thing after all.

No nook or cranny of the earth is without some one of the millions of persons whose feet have trod this famous structure and who listened closely to the bulletins that registered the last few hours of the bridge and its final gasp. To these millions the bridge is one of the many memories of a never-to-be-forgotten visit, but the main attraction, after all, is the Falls itself. And that goes on, unperturbed, as it has through the aeons of time.

As for the bridge itself, the brains of man who built it already are busy with plans to clear away the wreckage and to erect another bridge, better than the last. For the view is still there; the platform must be provided. The advanced engineering genius of today will know how to profit by the lesson learned in this collapse. The next span will be so anchored that ice jams of the future, however high and crushing, will be unable to disturb it.

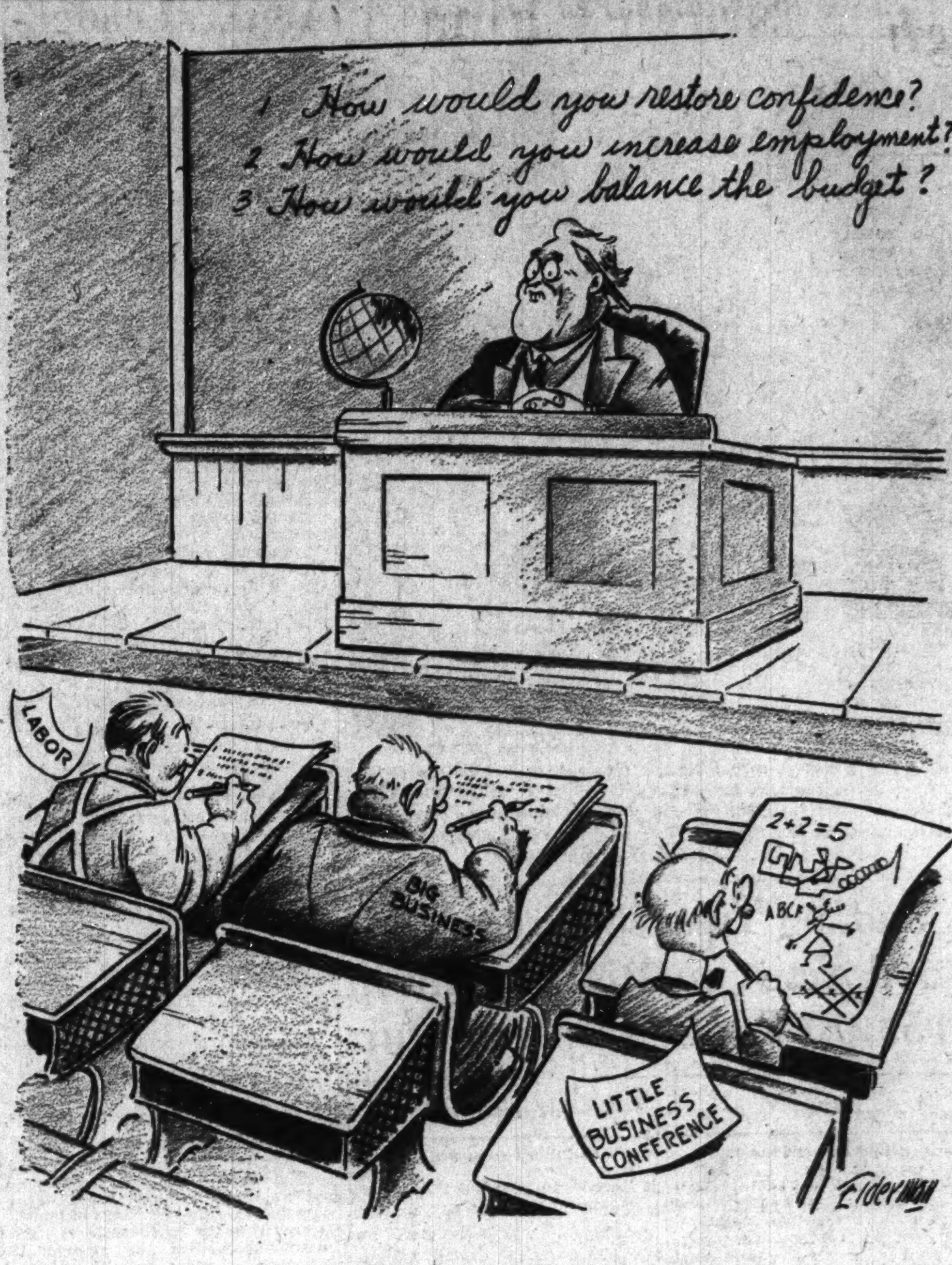

Examination Time.

Letters to the Editor

All communications must carry the writer's name and address, though pen names are permitted at the Editor's discretion. In fairness to other correspondents, brevity is requested. Letters are subject to condensation.

A Veteran's Complaint.

To the Editor of The Post—Sir: I am a disabled (service-connected) World War veteran. I was a drafted man, taken away from a happy, healthy, self-supporting social life. Today I am, to put it mildly, a social outcast because I have a long record of tuberculosis now in a so-called arrested state.

But the long years of combating the tuberculosis have taken their toll, and I am only a shell of my former self. I am avoided by my former friends and even by some relatives because they are afraid I will in some manner contaminate them. A sorry existence indeed! I seldom go near the Veterans' Bureau. For some reason I long ago reached the conclusion that the employes of that bureau are under the impression the bureau was established by Congress to provide "cushy" jobs for the deserving faithful.

Under President Wilson I received a pension for my service-incurred tuberculosis of $30 per month and I paid my expenses in a private sanatorium out of my life's savings. When the Republican Congress assumed office in 1919 I was immediately (as were all other temporary total cases) raised to $80 per month, by act of Congress. Since the New Deal came into office the disabled World War veteran has been in the doghouse.

When I, very seldom, go to the Veterans' Bureau in these days of the New Deal I stand around with my hat in my hand for hours for something that should take 20 minutes to adjudicate. With the big service organizations that have contact men dealing with the bureau it looks to me as if it is a question of "you scratch my back and I'll scratch yours."

I know that there is great dissatisfaction amongst service-connected cases because of the policy of the bureau to cut their rating down to the Singer's midget size! We who belong to the big service men's organizations want the Congress to get the viewpoint of the rank and file. I doubt that the Congress fully realizes what is going on.

DRAFTED MAN.
Washington, Feb. 1.

Taxi Liability.

To the Editor of The Post—Sir: "Responsible Public Carriers," I presume means the company which owns the street cars and buses as referred to in the article in Tuesday's Post. For my part I think they are public meddlers. Looks like they are trying for some more monopoly.

The greater part of the taxicab drivers who pay for their permit and pay for their tax and insurance, are very good men. They are men with families and are working hard to take care of them. They are just as good and just as careful as a bus driver is. A great many men wouldn't be driving either a bus or a cab if there was any other work for 2,000 or 3,000 men; for they have a great deal to put up with working in traffic all day or all night.

If a man owns his cab and has to buy his gas and oil and stand all expense of the car, don't you think he will be just as careful as the man who is driving a bus? He has no expense at all, the public carrier has the cash if things go wrong. So when a couple of buses nose in to the curb and leave the back of the bus halfway over in the street, as they do often, they block all traffic. I have nothing against bus drivers, but I don't think they should be allowed to break traffic rules any more than the taxi drivers are.

FAIR PLAY.
Washington, Feb. 1.

Tubercular Research Needs.

To the Editor of The Post—Sir: Now that the President's Birthday Ball is over and an estimated $15,000,000 has been turned in to the sponsors, I would like to ask if it does not seem fair and just to turn a part of the proceeds to the fund for tubercular research. This fund is woefully inadequate, in fact there is no such fund like the Rockefeller Foundation for the study of infantile paralysis which the President's Birthday Ball Fund, after, all, simply duplicates.

THOMAS M. FOLEY, M. D.
Washington, Feb. 1.

One Methodist's Exception.

To the Editor of The Post—Sir: An Associated Press dispatch in The Post of February 1 informs me that the National Council of Methodist Youth will not back the United States in case of war.

It is about time that these Tailors of Tooley Street are repudiated by Methodists, 95 per cent of whom are embarrassed by the public expression of opinions which are by no means typical of Methodist thought and feeling.

I am a Methodist, daughter of a Methodist preacher, sister of two Methodist preachers. These so-called Methodist youth do not represent me, thank God. They represent their own small and unimportant organizations—none else.

The President is right in preparing now for war. We don't want war; we ought to keep out of it if we possibly can, but we ought to be so strong that if it comes, despite all we can do, it will be swift, short and sharp. Any other policy makes the country the murderer of its own citizens.

Let us spend money now and save blood later.

ANNIE B. MINGLEDORFF.
Arlington, Va., Feb. 1.

Pooling Religious Interests.

To the Editor of The Post—Sir: The current interest of the conservative forces in the local group known as "The Committee for Religious Life in the Nation's Capital," which held a mass meeting recently, is natural. Such a conception of the nature of religion, or, one which is acceptable for true religion by the clergy, is not challenging. Therefore, can it be a true remedy? Does it not lack that dynamic cementing power shown by all valid religions in their inception?

A Senator may have been one of the early influences in this essential pooling of interests on the part of the clergy, but for the sake of the record it should be added that the writer was, too, an early advocate of unity of America's forces.

This matter of religion has been spoken of so much that we might well drop it all with this statement: Why should we at this stage accept any incomplete version of religion as that outlined by the group mentioned here? Let us say now, by religion we mean man's attitude toward God as expressed in his attitude toward his fellowman; also, by religion we mean those essential bonds which unify the world of mankind.

VALJEAN.
Washington, Feb. 2.

Defending The D. A. R.

To the Editor of The Post—Sir: When the miners' convention called the D. A. R. members "rich and idle" women they showed their ignorance of that organization.

The large majority of our members either work for their living, or do their own cooking and raise their own children. And they live on salaries of about one-quarter of the Lewis $25,000. Also they, or their husbands, work for their incomes and do not live on money from poor laborers. Moreover, we are Americans and believe in our Republic, and will fight with voice and ballot against European ideas of rule.

A D. A. R. DESCENDED WHOLLY FROM PRE-REVOLUTION AMERICAN COLONISTS,
Chevy Chase, Md., Jan. 31.

Calls For Dictator.

To the Editor of The Post—Sir: I have been a subscriber to your paper for some time but have not heard of anything or read anything in your paper relative to the raise in fare that the Capital Transit Co. made some time ago. It appears that this affair is all hushed up.

I am incapacitated and can not afford to pay 10 cents to ride a few blocks.

We need a dictator.

CHARLES HEGLAW,
Washington, Feb. 1.

Logical Sequel.

To the Editor of The Post—Sir: It is beginning to look as though the anti-lynching bill will be displaced for other pressing legislation. And we will all agree that serious issues of the Nation, in its present crisis, need attention, and need it now.

But to the chagrin of all honest and fair-minded Americans, the fact of the matter is those who shall vote to ultimately kill this bill will do it, not because of their interest in other needed legislation, or even their conviction of the possible unconstitutionality of the measure, but primarily because they are unwilling to sanction coercive protection for the underprivileged, even in sections where there has been mob violence for more than a half century.

I challenge the members of both Houses of Congress, who hate the perennial return of an anti-lynching bill and who have been most vocal in trying to arouse sectional animosities in recent debates, to use their powers to prevent the necessity of any such bill ever coming before the United States Congress again.

This suggestion can be carried out without rancor or acrimonious debate. If their constituents are as high-minded and patriotic as we would be led to believe, they will applaud if their national representatives will use the same amount of time, fervor and conviction in their respective States and districts, as they have used in the Congress, pleading for law and order—freedom from the terrible disgrace of mob violence, and for a State which metes out equal justice to all alike. My faith in the fundamental character of the American people leads me to believe that they will respond to that kind of honest leadership.

R. W. BROOKS,
Chairman, the Race Relations Committee, Washington Federation of Churches.
Washington, Feb. 2.

Religion In Russia.

To the Editor of The Post—Sir: Single Taxer's letter in Saturday's Post relative to religious liberty in Russia contains an incorrect quotation from the new Soviet constitution. Article 124 reads:

In order to insure to citizens freedom of conscience, the church in the U. S. S. R. is separated from the state and the school from the church. Freedom of worship and freedom of anti-religious propaganda are recognized for all the citizens.

Note the nice distinction between freedom of "worship" and freedom of anti-religious rights. Worship is free if you can find a church, if you can find a priest, minister or rabbi, all of which are extremely hard to find, but you don't have any religious rights.

It is still unlawful in Russia to teach religion to anyone under 18 years of age. But atheism and hatred of all religion are crammed into children from their tenderest years by order of the board of education, for anti-religious "propaganda" is free.

Thus we see that religion can be attacked by militant atheism with all the weapons put at its disposal by the all-powerful state, but religion cannot defend itself by means of the pulpit, press, or the radio. That would be "propaganda," which is reserved to atheism.

And this has of late been labeled "democracy."

M. S.
Washington, Feb. 1.

Advice From The Street.

To the Editor of The Post—Sir: All these oracular explosions of wisdom from the White House and labor hot shots about keeping wages up give me a huge pain.

What we need today is more action to remedy the causes of depression—the oppressive taxes on big industry.

To blat about wages when the source of them is drying up is about what you'd expect from politicians—in Government and labor. Promote recovery. Then, if you've got a grievance, sound off. Government economists may be too brainy to see it, but its clear enough to a goof in the street.

JOHN KLUG.
Sylvester, Ga., Jan. 26.

The Post Impressionist

Barnacle Bills Baedeker.

PERHAPS it was due to a conspiracy of silence among the book reviewers who wished to keep a good thing to themselves, but not a fall or winter book list named what is to my mind the most fascinating travel book to appear during 1937. It is a book that contains more precise information, humor and glamour in 435 pages of readable type that can be carried in the pocket than any similar publication I know, and retails for only 50 cents. It is "The Seaman's Handbook for Shore Leave," published by the Merchant Marine Library Association.

Intended for practical use by sailors, Barnacle Bill's Baedecker is a downright Comstock Lode for the fireside traveler; that is, of course, if he is the sort who scorns Dickie Halliburton's chocolate-cake-and-frosting "adventures," preferring to spin his own yarns around the names on globes and maps and charts.

If Ernest Hemingway and James M. Cain are masters of understatement, consider the style of Mrs. Henry Howard, president of the association, who compiled the book from information collected by the voluntary labor of persons throughout the world. On page 79 appears this caution for the sailor ashore in Bilbao, Spain: "Bad place to be left. Good, clean, boyish fun, if of a boisterous nature, may incur trouble with the police." What hack writer would need more for a hook upon which to hang a story?

The "cautions," indeed, form no small part of the handbook's delight. Every reader will find his own favorites, and you can continue delving in the volume night after night without it losing its interest. Among those I gleaned during my first cursory reading are:

Algiers, Algeria, "Avoid the Kasbah Quarter at night and beware of native women."

Tsingtao, China, "Alcoholic drinks are likely to be of dangerous quality here. Saftest beverage is beer, where the bottle is opened in presence of drinker."

Marseille, France, "Avoid 'touts' and so-called guides, who are mostly crooks. Patronize big stores where prices are plainly marked."

* * * *

There is true adventure in every one of those hard-bitten statements, or else I am getting senile. And they aren't put in to color the book, but as honest warnings as useful to the tourist as the sailor. William McFee, who writes the best sea stories today for my money and holds to have visited a large percentage of the ports listed and many not as yet included, says in his terse introduction:

"In spite of the high development of the merchant marine as part of the world's transportation system, and in spite of the many centuries during which merchant seamen have been going to sea and have been getting stranded in foreign ports and suffering from their ignorance and ill fortune, no attempt has been made heretofore to provide them with any sort of sailing directions when they were going ashore. Nothing of the accurate nature that you will find in this book.

"It is not suggested that 'The Seaman's Handbook for Shore Leave' is a substitute for common sense, but it is an excellent accessory to that virtue, and it might be described as a series of hints for the judicious, an illuminating guide for those with the intelligence to profit by it."

Remembering many an embarrassing situation caused by the reveling of countrymen abroad, be they sailor or tourist, I approve McFee's concluding three sentences anent behavior while ashore:

"Without in any way resorting to flag-waving or to vocal insistence upon his superiority, it is possible for a seaman to create prestige for himself and his country by courtesy and a decent respect for the customs and prejudices of the native population. Writing one's name upon the walls of a Buddhist temple, or making a disturbance in a concert or dance hall, is not essential to the prosperity of the United States merchant marine. That mysterious but invaluable asset to any business, 'good will,' is enormously increased by seamen who spend their time ashore in foreign ports as orderly members of an honorable profession."

* * * *

Any skepticism that I had about the value of the handbook, however, vanished when I started looking for the ports I have visited myself. As a matter of habit, almost, I turned to Shanghai. So much that I have read of Shanghai simply does not check with what little I managed to learn of the place. The handbook has not a "caution," but a "warning" for that port, a warning that might have been dictated by Blacky, my shipmate and old China coast seaman, as we went down the ladder to the tender, my first stop there.

It stated: "Do not go into side streets or alleyways, and especially avoid solicitations of rickshaw pullers and boatmen. Boats usually anchor in the Whangpoo River, seamen advised to return to their ships several hours prior to sailing; if returning at night, highly advisable not to do so alone because of possibility of trouble with sampan (boat) men. Use motor launch, obtainable at fixed charges at Customs Jetty, Nanking road. There is much bad liquor, especially in the Hongkew district."

But I suppose that that advice isn't much good in Shanghai right now, and I wonder if they're still selling "Genuine Irish Whisky, Made in *Durblin*" in the Hongkew district, if any of it is still standing.

JACK Y. QUAYLE, JR.

Fair Enough

By Westbrook Pegler.

Chicago Doesn't Care.

Chicago.

IT HARDLY NEEDS to be said that in the matters of local governments and politics Chicago is a most immoral city, but that is a high-sounding pulpit generality. It is more graphic to consider as a specific example of the depravity which is accepted as the normal thing for the city ordinance to legalize horse-race betting in licensed rooms under a system of permits to cost from $1,000 to $5,000 a year. This ordinance was passed as an administration measure of the present municipal government on the representation that it would yield about $2,000,000 a year and that the city might as well be realistic, because the horse rooms are operating, anyway, in response to great popular demand. It is now in abeyance, however, on the intervention of the attorney general of the State, who demands that the corporation counsel of the city cite the authority by which the city has the right to license crime. The city and State administration are political enemies, and the temptation to give the State administration full credit for moral and civic righteousness in attacking the ordinance is easily resisted. There are political motives, too.

PEGLER.

* * * *

THERE ARE SAID to be about 4,000 of these gambling houses, big and little, doing business illegally. This is one of those round newspaper figures, however, and may be 500 to 1,000 above or below the mark. Anyway, there are so many of them and they operate so openly that they are as commonplace as grocery stores. Everybody knows that they pay graft, and the temper of the town is such that everybody thinks that is all right. Perhaps a few wowsers and Sunday school pupils object, but only a few. Public opinion as a whole thinks it is all right and does not seriously object to the idea of legalizing the rooms for a price.

Some of the rooms also have roulette and other table games and would continue to conduct them as sidelines if licensed to take bets on the races. These sports would remain illegal, of course, and for protection would continue to pay graft as now.

Last year more than 12,000 persons were arrested in raids on gambling houses, but only two were fined, and this attitude of the courts was cited in support of the ordinance. Nothing was said as to the reasons why the gamblers were turned out.

The question naturally has been raised whether many or most of the rooms would fail to buy licenses on the ground of unnecessary expense, inasmuch as they would still be subject to graft on their tables and inasmuch as the city administration professes to be unable to close them now. This would be no more illegal than their present conduct. In fact, it would be slightly less illegal, for in that case their horse business would violate only a city ordinance, whereas at present it violates a State law.

* * * *

THE ANSWER to that is that the city administration would bear down hard in order to collect its dues, which is a naive way of saying that the administration is not bearing down now. Yet, generally speaking, nobody gives a damn, and nobody has given a thought to the effrontery of a criminal racket and a municipal government which long have been living together in sin and now propose to make the relationship legal.

The city's defense against the State's objections to the ordinance is another symptom of the spirit of the community. Avoiding the question of the morality of a system which would legalize thousands of gambling houses, the city contends that the State law against gambling, adopted in 1877, is invalid on the ground that it was not read three times in the Legislature.

But the true beauty of the plan gleams brightest in that provision of the ordinance which holds that only persons of good repute may obtain gambling house licenses, the intention being to license thousands of operators whose present activities are acknowledged to be criminal under the law.

Chicago people do not take a serious view of the situation, however. They have the gift of tolerance and indifference, and they seem to love their city for its vices and to enjoy the astonishment of strangers.

A Chicago man, discussing politics, described one member of the city council as the smartest man in town—a very smart, able man.

"Is he a thief?" I asked.

"Oh, sure," he said, "but very able. He is likely to go to the Senate yet."

Copyright, 1938, for The Washington Post.

The Once Over

By H. I. Phillips

Kelly and the Chipper.

(Lines Inspired by Contacts in a Winter Golf Foursome.)

"Boy! My chipper!"—Kelly'd say it
With a manner resolute
For most any kind of golf shot
He was called upon to shoot;
He would use it from the sand traps
Or when stymied by a tree,
And I've even seen him use it
With a vengeance from a tee!

II.

'Twas a hybrid sort of weapon
And it looked quite out of place
In a golf bag, but to Kelly
It was king and queen and ace;
He would use it from a heel-print
He would use it from the rough,
And "the chipper!" he would chortle
As he faced a hill or bluff.

III.

If he drove into the forest
Just like Daniel Boone he'd go;
"It's a chipper shot," he'd reason
As he'd strike a mighty blow;
It would carom through the treetops,
It would bounce from trunk to trunk—
But wind up right on the green where
It would presently be sunk.

IV.

If he faced a water hazard
Of a hundred yards or more,
Kelly'd take his trusty chipper—
And he'd make the distant shore!
If we threw him in the ocean
There's no question—none at all—
Kelly'd come out with that chipper—
And, what's more, man, with his ball!

V.

Once I saw him slice a tee shot
And his ball go down a well;
"Where's the chipper?" Kelly muttered—
Whish! . . . And on the green it fell!
He would use it in the bushes
And in traps both wide and deep;
I've a positive conviction
That he used it in his sleep.

L'Envoi.

When his earthly journey's ended
And the coals they roar and hiss,
I can hear old Satan leering,
"Now, my friend, get out of this!"
Kelly'll calmly say, "My chipper."
With that same old cocky grin—
And I know he'll land in Heaven
Not six inches from the pin!

Anticipating Science.

A scientist says that infra-red rays may prevent auto collisions in the future. If so, that most drivers must be depending entirely on them right now.

Copyright, 1938, for The Washington Post.

North China Today

Observer Believes Northern Chinese Ready To Co-operate With Japanese, But Not Under Existing Regime.

By Mark J. Ginsbourg.

Special Correspondence of The Post.

Shanghai, Jan. 19 (By Mail).

DO THE 100,000,000 inhabitants of North China want and need the Japanese? "Yes," declare the victorious Japanese army, the Tokyo publicists and Japan's highly paid apologists abroad. "No," assert just as emphatically the distressed national government, the Communists and the patriotic intelligentsia.

In the correct answer lies the key to the success of Japanese ambitious designs in North China. If it is in the affirmative, the Japanese tree will grow tall and strong in the fertile northern soil. But if the answer is "no," Japan is courting disaster, for any rule imposed upon an unwilling population can only generate discontent which one day must explode with a terrific detonation.

In attempting to evaluate the arguments of the two sides, it is well to remember three important factors which cast their shadow from the current events.

The first of these is the fact that the vast majority of North China's clannish population care not under what form of government it lives as long as the latter keeps taxation within the realm of reason and maintains peace and order.

The second factor is the deep cleavage between the north and the south. A Tennessee hill-billy understands a New Yorker infinitely better than a native of Shansi comprehends a Cantonese.

Thirdly, North China is poor in all save manpower and undeveloped resources, and she desperately needs financial and technical assistance.

Outrage Of Invasion Lightly Noted In North.

THE ATTITUDE of a northern Chinese toward the new regime, set up with the guidance and blessings of the Japanese army, is molded by these three considerations. The fact that his native soil has been invaded by a foreign foe is less distressing to him than it would be to an Occidental. All he wants is peace, reasonable taxes, protection from bandits, credit, technical assistance and a market for his produce.

Being a northerner, he has never had great liking for the national government, whose leaders come from the revolutionary south, where people eat rice, not wheat, where a different language is spoken and where the mode of life is entirely unlike his own.

The impact of radical ideas generated by the new national government in Nanking upon him has also been greatly softened by the reactionary northern warlords, who remained in power after the advent of the nationalists.

Internal unity, economic rehabilitation, patriotism, have been to a northerner abstractions, robbed of their material meaning by his provincial rulers. But there was peace and there was promise in these abstractions, and the northerner was willing to give the Nanking government a chance to prove its mettle.

The Japanese military occupation of the five northern provinces was greatly facilitated by this clannish outlook. Rather than allow the national government to send its trained troops into their bailiwicks or co-operate with their jealous neighbors, the northern warlords and their huge standing armies fought the Japanese military machine single-handed and were crushed in the process.

With the north in their hands, the Japanese thus faced an advantageous political and psychological atmosphere. The ties between the north and the central government were slight, and the population of North China was crying for a reasonably efficient, a moderately honest government, whatever its origin.

Chinese Delegates Gave Tokyo Best View Of North.

CURIOUSLY, the desires of the northerners were best described by hand-picked Chinese delegates to a Tokyo conference, called to discuss a program for strengthening Sino-Japanese cultural and political bonds.

Said Mr. Sung Chieh, one of the delegates: "If the Japanese make no attempt to participate in the administration and prove their assertion that they are not interested in territorial acquisition, the people of North China will be perfectly willing to co-operate with them.

"There will be little hope of co-operation," he added, "if North China is made another Manchukuo. All political machinery must be in the hands of Chinese. The people of the area are eager for economic co-operation that will be to the mutual benefit of themselves and the Japanese, but they do not want to feel it at the point of a gun. If they are left to govern themselves, and if efforts are made to create a better feeling between them and the Japanese, there can be successful co-operation."

The implication of these statements was clear. The population of North China is ready to accept a new pro-Japanese government, provided that in its core it is a Chinese, honest and efficient administration.

Such a government the Japanese army is unable to give to North China. The inexorable forces set in motion by the war dictate the creation of a servile, corrupt administration, whose leaders will serve Japan, and Japan alone, in exchange for remunerative positions.

Japanese Army Forced To Push Quick Program.

BY THE FORCE of events, the Japanese army is unable to take a long-term view of the situation. An honest, purely Chinese regime would undoubtedly eventually benefit Japan as much as it would China. But the people in Japan—the farmers who sent their sons to the Chinese battlefields, the traders whose businesses had been hit by the war, the capitalists compelled to accept regimentation—demand quick returns, whatever the cost to the Chinese. Quick returns are impossible without sapping the economic and moral strength of the area. No honest Chinese administration can agree to co-operate with the Japanese in imposing a destructive program upon its co-nationals.

The composition of the new regime in Peiping (now renamed Peking, to recall the anti-revolutionary days) underscores the Japanese difficulties. In colonizing North China, the army will receive co-operation from the new northern administration, but whole-hearted public support for the new regime will never come its way.

Tammany Hall bosses are personifications of purity compared to the men brought to the helm in North China. The best that can be said of a few of them is that they are too senile to know what they are doing. Swept out of public life 15 to 20 years ago by a tide of national rejuvenation, these men have since lived in deservedly obscure retirement. Today, these septuagenarians have been installed as the provisional government of the entire country.

Leaders of the notorious Anfu and Chihli cliques, whose activities two decades ago rivaled those of any corrupt political organization in the world, have been returned to public life to give the people of North China an honest and efficient government.

Tentatively chosen as the heads of the new regime reportedly were Gen. Tsao Kun, 79, former President of China, and Marshal Wu Pei-fu, 59, a relatively honest but distressingly penurious retired warlord. Under them were placed a host of Japanese-educated officials of the ante-bellum era and a small army of Japanese advisers.

The first actions of the new regime spoke for themselves. Main attention was given to the eradication of seditious thought in educational institutions and the lowering of import duty on Nippon-made goods.

In the school curricula, the former emphasis on social sciences was replaced by a stress on Chinese language and ancient literature. "Ancient thought" was to replace the pernicious liberal ideas and importance was to be attached to "traditional Chinese morality." The Japanese language was to be the first foreign language.

All anti-Japanese textbooks have been banned, as were those expounding the principles of the Kuomintang, for the past decade China's ruling party. Stress in the new books was laid on the "traditional friendship" between Japan, Manchukuo, and China and the urgent need of combating communism.

Other plans for the improvement of conditions in North China were being drafted and considered in Tokyo by a large number of organs, ranging from the cabinet downward.

Thus, to the question of whether or not North China desires and needs Japan must be given the following answer: The Chinese are ready to co-operate with the Japanese in rehabilitating the region, provided both parties gain equally. Under the new regime instituted in Peiping, this is impossible.

Concluded.

Off the Record

By Ed Reed

"No more encores, Dr. Carter—there's nothing left to take out."

Walt Disney's Donald Duck joins the ranks of Post comics, starting Monday. Look for Donald Duck on The Post comic page every day.

Lorn Liberal

By Richard Adloff

Dr. Butler Seeks "A Hamilton."

THE LIFE OF THE LIBERAL in these times is, like that of Gilbert and Sullivan's plaintive policeman, "not a happy one." He pleases neither the Right nor the Left, and his beleaguerment is admitted in such a title as "The Attack on Liberalism"—the subject of one of Dr. Nicholas Murray Butler's addresses in 1934. As in most conflicts, the advantage lies with the offensive. Liberalism, hemmed in on all sides, is hard put to it to defend itself—much more so, to extend its doctrines.

The restatement of the liberal's position contained in the present volume by the eminent president of Columbia University and of the Carnegie Endowment for International Peace, comprises three facets of the life of today which are distinct and yet closely related, and which give rise to the most controversial opinions and at times to physical conflict: First, the problems involved in securing—or regaining—peace among nations; second, the claims and counterclaims of various incompatible forms of government and their relation to human welfare, and third, an apologia for the philanthropic capitalist, as exemplified in Andrew Carnegie, to whom Dr. Butler appropriately pays fulsome tribute of appreciation.

* * * *

THE FIRST of the three subjects mentioned above is the keynote of "The Alternative of War"—an alternative set forth by Dr. Butler as being "simple honesty." "We must make sure," he says, "that the public opinion of the world stands behind these solemn utterances of governments," and he argues that such opinion need only be expressed in strict adherence to the spirit of the pact of Paris in order to safeguard peace. These views he expressed in 1934. The commentary of events since that year is known to all of us—open violation of the pact and evasion of it by successive governments by means of the new instrument of national policy, undeclared war.

For these ills our doctor prescribes: ". . . the rule of reason must be substituted for the rule of armed force" by (1) the establishment of an authoritative permanent international court of justice, to be achieved by strengthening the Permanent Court of International Justice at The Hague, and (2) the establishment of a permanent council of consultation between nations, an accomplishment which, as envisioned by Dr. Butler, will result from certain modifications in the League of Nations—modifications calculated to make the League at once more agreeable to its members and more potent for peace. On this second point, he goes farther, offering constructive—though not particularized—suggestions, by saying:

> The conception of a League of Nations was admirable and far-sighted, but, unhappily, the foundation upon which it was made to rest was outworn and insecure. It must be rebuilt in terms of today and tomorrow. The whole theory of a world of armed and jealous nations, taking but most casual cognizance of their literally colossal joint and common interests, must be given up forever . . . Therefore the true liberal is looking to international understanding, international co-operation and international organization as absolutely necessary if the world is to be saved from political and economic collapse and if liberty itself is to be protected against the vigorous attacks of compulsion in any of its forms, these attacks being everywhere greatly strengthened by doubts and difficulties that are local or national.

* * * *

THE PASSAGE just quoted may be taken as a summation of Dr. Butler's view of international relations, which view he elaborates, with considerable repetition, throughout the papers in this volume dealing with the subject. It is, as well, typical of the generalized nature of Dr. Butler's comments and proposals on this and other subjects, with their high Wilsonian idealism and almost complete lack of any definitely stated realistic program.

To cure the ills of conflicting national interests, Dr. Butler proposes federalism of the nations on much the same lines as resulted in ending the conflict between the 13 American colonies a century and a half ago. "The world," says he, "needs another Alexander Hamilton!" This wistful cry expresses the saddened internationalist's yearning for a selfless, mighty leader who will be able to subdue, in the interests of that battered bird, the Dove of Peace, the puissant vultures of selfish nationalism. But where is this paragon to be found? Not even the president of the Carnegie Endowment can hazard a guess—except that the new Hamilton should be an Anglo-Saxon and preferably an American Anglo-Saxon!

This last leads us to the heart of one of Dr. Butler's deepest convictions: that it is the duty of the English-speaking peoples to embark on a moral crusade, a sort of bloodless holy war, to spread the light of their beneficent culture. He conceives it to be a sacred duty of the "Anglo-Saxon" peoples to champion their political and economic institutions as being the hope of the world, against the dark forces of Communist and Fascist dictatorships.

* * * *

AT THE MALCONTENTS against capitalism, Dr. Butler aims a countershaft. "We are told that the fundamental struggle in the world today is between capitalism on the one hand and socialism or communism on the other." But the fundamental struggle, he holds, is "that between liberty and compulsion." He follows this with a definition which should infuriate Leftists: "Capitalism is a term made familiar by Karl Marx as a debating term . . . (It) is not a principle at all; it is what the logicians call an accident. It is a by-product of labor, successful labor, when you work and produce more than you spend or need to spend to live."

Dr. Butler sees taking place a concerted attack on liberty, an attack which he sees centering itself in "compulsion, through the forms of government, even of democratic government, by a class, whether large or small, which deems itself privileged to rule because either of its number or of its intellectual inferiority. It must not be forgotten," he goes on, with a disapproving glance at the Soviet Union, "that despotism, compulsion, may be exercised by a majority just as much as by a privileged minority or a single individual." And he goes on to answer his own question, "What shall be done about it?" by laying down the axiom that "What is needed is not less liberty or restrictions on liberty, but a better humankind to comprehend and to use liberty. Intellectual and moral discipline is the crying need." But even Dr. Butler himself turns from wish-thinking to reality, for a moment, and in effect relinquishes hope for his own remedy when he complains that "it is amazing how little man seems able to learn from the experience of those who have preceded him here on this earth." Like a voice in a wilderness is his call to this regimented world for an intensification of individualism as the way to human progress and happiness.

* * * *

THIS IS A PROVOCATIVE volume, redolent of the highest American idealism, and, as a sincere statement of the case for individual liberty and for better international understanding, not to be dismissed lightly. It is however, weakened by its repetitiousness (inevitable in such a collection of papers) and by its general vagueness. One feels that Dr. Butler's opinions would have gained greatly in force and persuasiveness had they been extracted from the various addresses and given some organization and continuity.

"THE FAMILY OF NATIONS: ITS NEED AND ITS PROBLEMS." Essays and addresses by Nicholas Murray Butler. (Scribner's, $3.)

Tom McCarthy

Little Businessman, What Now?

IT HAD been swell in the morning, everybody at the press table agreed. It had been the wildest scene since the bonus army hit Washington.

"Boy," one of the reporters said, "it was a pip! You couldn't hear yourself think for the shouting going on. They were milling around the platform like a bunch of freshmen at a flag rush. And I thought they'd break the mike in two before they got through arguing who would use it. Boy, it was a pip!"

McCARTHY.

But the afternoon session on the opening day of the little businessmen's conference wasn't so funny. A lot of nice-looking, and not so young fellows, who could have passed for Scattergood Baines, or maybe David Harum, sat around and wondered what the hell it was all about.

"This is some little businessman's conference," one middle-aged gentleman said to his paunchy counterpart in the sixth row. "A lot of these screwballs come down here with blood in their eye. And all they want to do is get their pictures in the paper."

His partner agreed, and both of them folded their hands across their paunches and waited for the afternoon session to begin.

* * * *

WHEN Fred Roth called the meeting to order in the main auditorium of the Commerce Building, it looked for a minute as though the morning session were going to be repeated. He'd just got through telling them they'd have 3 minutes to get ideas off their chests, when a brown-haired man, identifying himself as W. C. Tinsley, hopped to his feet.

"Some of these people have come 3,000 miles to attend this conference," he said. "We can't tell everything in three minutes."

Well, the chairman, who hails from Cleveland, seemed to look a little surprised at the mention of a distance like 3,000 miles, and he fumbled around a bit and then said that he wouldn't be too strict. And Mr. Tinsley sat down.

Even then it looked as though the afternoon session would be the same madhouse it had been in the morning. And the boys at the press table leaned back in their chairs, all smiles and ready for a wild afternoon, and plenty of good copy.

When they started calling the roll by States, Alabama's representative, one A. L. Clark, with plenty of voice and bounce charged through the reporters gathered near the platform with shouts of "Yes siree—yes siree," and something about "potliker."

"Ah work all the Southern States," he chanted. "Ah'm A. L. Clark—vote in Guntersville, Ala., live in Dallas, Tex., and came here from Muskogee, Okla." And the crowd roared.

He was good entertainment, the "sock salesman for the South," as he identified himself, and he roared out the points which he said would assure recovery.

"You want your factories to run," he shouted, "and you want to see business on the boom. But gen'lemen—you got to git the masses back to the farm.

"Yes, siree," he cried, lashing the speakers' table with a folded newspaper, "we gotta repeal a million laws . . . they got business throttled down to a standstill . . . yes siree!

"Yes, sir . . . we gotta git action . . . say, why in hell don't they pass a law to repeal all industry?" and the crowd roared.

They had a few laughs after that during the afternoon, but as it went on it got quieter and quieter, and they all sat around looking as though they'd just discovered that their business was a hundred dollars more in the red than they had thought it was.

By the time they'd called the roll of States down to Indiana, it was pretty quiet, and then a stocky fellow who introduced himself as Russell H. Downey got up on the platform.

"I'm only going to take a minute," he said, and he wasn't smiling. He tried to keep his voice quiet but it kept getting louder and louder as he went on through his little speech:

"I'm sick and tired of seeing everybody borrowing money from the Government," he said. "I'm sick of seeing everybody, the laborers and the farmers, borrowing money from the Government. I could use some money. But I won't borrow it from the Government!

"They gave the idea in some of the papers that we came here to borrow money. I just want to know how many of you don't want to borrow money from the Government."

Three-quarters of the small businessmen in the auditorium raised their hands. And Mr. Downey walked off the platform.

* * * *

AFTER THAT, as the meeting continued, some of them got up and read little prepared speeches asking for co-operation, and an era of good feeling.

But the ones that came up without any preparation were mostly fellows like Wilbur Harding, of Maine, who makes barrel staves. Mr. Harding wasn't much of a polished speaker. You could tell that he wasn't used to platform appearances as he tugged at his walrus mustache and ran his fingers through his reddish hair. He looked as if he'd have been much more at ease with his feet on the base of the fat stove in the general store back home.

"I'm about ready to quit," he said. "I'm afraid to open a letter when I see it's from the Treasury Department. I'm afraid of a call down." That's about all he said, only he said it slowly and waggling his head from side to side, and looking out from under bushy eyebrows as if to ask what the hell the Treasury Department was doing 'way up in Maine.

And it went on like that pretty much of the afternoon, with a little lightness added by various screwballs with ideas to market. But, the most of them looked as if their ideas had sounded much better when they talked them over at the general store, or while hunched in a duck blind waiting for something to shoot at.

And some of them began to drift out, and they weren't smiling as much as in the morning. And they looked as if they wanted to know what the hell it was all about, and why they'd come to Washington in the first place.

Copyright, 1938, by The Washington Post.

The Federal Diary

Reg. U. S. Patent Office.

By Scott Hart.

Figures.

An increase of $11,679,600 in the private share investments in Federal savings and loan associations during December over November is announced by the Federal Home Loan Bank Board as based on reports from 1,178 of 1,323 such institutions.

The report showed investments by individuals in the associations at the end of the year totaled $610,003,800, as compared to $598,324,200 on November 30. Meanwhile, for the same period, the number of investors increased from 803,997 to 809,479, a gain of 5,482. The average value of the shares held by private investors was $753 on December 31, as compared to $744 a month earlier. Home financing loans made by the reporting institutions in December totaled $18,330,200, or nearly $1,000,000 less than the $19,287,700 they advanced in the previous month. Of the December loans, $6,101,700 was advanced for construction of new homes; $5,048,700 for the purchase of homes; $4,387,800 for the refinancing of home loans; $1,149,900 for repairs and reconditioning, and $1,642,100 for other purposes . . .

Which is significant, no doubt, and of interest—but not so interesting it would seem as a note we find in the "Weekly Progress Reports of the CCC, Indian Division," which reads:

"Work progressed nicely on the Sandy River Bridge project this week and the crew left work here temporarily to start work on the Alcohol Creek Bridge." Where, no doubt, the shovels and picks could work to the theme song of "Sweet Adeline."

* * * *

Notes.

Mrs. Helen McConnell Fall, of the Litigation Section, FCA, and her husband, C. Edward V. Fall, sail from New York Sunday on the Pilsudski for a three weeks' visit to San Juan, Santo Domingo, Pointe a Pitre, Grenada, La Guayra, then inland to Caracas, the capital of Venzuela, Curacao, Colon, through the Panama Canal to Panama City and return to Colon, thence to Havana. Mrs. Fall is quite a candid camera fan and hopes to bring back some interesting pictures of people and places . . . The President has approved the following schedule of holidays for Federal employes for the remainder of 1938: February 22, May 30, July 4, November 24 and December 26. Inasmuch as Christmas this year and New Year's Day, 1939, occur on Sunday, the morning half days of December 24 and 31 will be included in the above schedule of holidays . . .

Quite recent newcomers to the FCA are John J. Gill, of Carbondale, Pa., and Francis J. Conroy, of Portland, Me., who have jobs in the Credit Union Section . . . Women members of the New York State Democratic Club of Washington, Inc., will hold a ladies night at the clubhouse, 1500 Rhode Island avenue northwest, sometime in March, the exact date to be announced later. The tentative plans are being made by Mrs. Eva Steimer, first vice president. The club's committee have been appointed as follows: Executive, Genevieve Silver, Dorothy Mattingly, Emily Stewart, Mrs. Steimer, Leonard Klotz, Demetrius N. Theodore, Harold F. O'Hare, Samuel Taub and Joseph McKeon; finance, Mrs. Harold O'Hare, Frances De Beyrl and Elizabeth Ruth. Milton Doblin, of the Federal Housing Administration, is corresponding secretary. They are intending publishing a club paper . . .

Reminders—Members of the North Carolina Democratic Club will dine, dance, talk politics and inspect an exhibition of products of Carolina's agriculture and industry at the club's annual banquet tonight at 7:30 in the Raleigh Hotel. Dancing will begin at 10:30 . . . The I. D. R. A. holds a class in public speaking at 4:30 o'clock this afternoon in room 4021 new Interior Building. Evelyn Adams is in charge . . . And Mr. Gillingham, an efficient fellow in the TVA, writes in to remind that in the last 10 months of 1937 a total of 966,164 persons visited TVA's new Norris Dam near Knoxville . . . It's a pleasure to give a plug to St. Elizabeths Hospital Lodge's fourth annual benefit card party which takes place Monday evening at 8 at the Church of the Assumption, 3411 Nichols avenue southeast. They will play 500, pitch and pinochle—he-man cards. On the committee are Mary R. Copsey, Bessie Van Word, Florence Harmon, Margaret Kelly, Carrie Brooks, Mrs. George Maddox, Florence Jameson, Grace Guy, Jesse Gill, Mrs. Walter Skinner, Myrtle Spudis, Pearl Edmondson, Myrtle Webster, Elsie Harris, Iris McPhearson, Maggie King, Florence Taylor, Frank H. Maxey, Claude Readmond, David Bowman, Judson Anderson, Benson Taylor, jr., William Green, Arthur Reynolds, Paul Blankenship, Samuel Parrish, Marck Bowsher, Lloyd White, William Norris, Emil Chapman, Samuel Fowler, Roscoe O'Flaherty, Loran Landman and Ainsworth Tucker.

A prediction—That Dorothy Walsh, a comparatively newcomer to the Social Security Board, will steal the show and all the attention that goes with it when she brings out her "Walshian Marionettes" tonight at the dance given by the welfare committee, bureau of business management, Social Security Board, in the west ballroom of the Shoreham. Miss Walsh didn't announce, until just the other day, that she owns a set of marionettes and it was even later that her friends discovered how expert she is at the manipulation. If you're interested now in the dance, it begins at 9 and ends at 1 . . . Another employe takes a trip: Mrs. S. M. Shawen, secretary to Robert E. Fellows, superintendent, division of stamps, Postoffice Department, has left with Mr. Shawen for a stay in Florida.

* * * *

INAUGURATING OUR DO YOU KNOW WHO DEPARTMENT: The Federal Diary starts today a series of paragraphs on well-known Government employes, with the hope that you can spot them from the descriptions we give. In each case, the data will be accurate and will attempt to tell the characteristics by which the subject is best known. An easy subject is offered today—but, we warn, they will become increasingly difficult to identify. The answers will appear on subsequent days:

He is a round-faced fellow, stationed in the Agriculture Administration Building, and he has a laugh like a sudden wind that blows on his home State, Missouri. For several years, he was with the Forestry Service, writing some good copy at a desk that was always high-littered with vast materials to work from. He has the most amazing facility for pointing a finger unerringly at some obscure and curiously-named national reservation, park or forest preserve when anyone else would flounder around the map for hours in search. His energy is boundless, his laughter contagious and his mastery of the newer steps of dancing—when he appears at Missouri State Society dances—not all it should be. He is best known for his good humor, his efficiency at his job and the amazing way he knows practically everything there is to be known of Forestry Service activities.

Contractors to Meet.

Recovery from the business recession depends on immediate expansion of industries, Edward J. Harding, managing director of the Associated General Contractors of America, said yesterday in preparing for opening of the nineteenth annual convention at the Willard Hotel Monday.

LEWIS & THOS. SALTZ
INCORPORATED
Gentlemen's Fine Apparel
1409 G STREET N. W.

Formal Attire
FOR RENT
Latest Styles
Complete Accessories
ALL SIZES
M. STEIN & CO.
1714 L St. N.W.
At Conn. Ave.
NA. 3435

EDUCATIONAL
Accountancy
Pace Courses: B. C. S. and M. C. S. Degrees, C. P. A. Preparation. Day and Evening Divisions. Coeducational. New classes now forming.
Ask for 31st Year Book.
BENJAMIN FRANKLIN UNIVERSITY
1100 16th Street, N. W. at L. ME. 2313

Exclusive OSHKOSH With Us
Shavemaster (Round Cutter) $15
SCHICK (Flat Cutter) $15
Remington (Hexagon Cutter) $15.75
Choose the One Best Suited to You
Shaving electrically is fast becoming universal. We say this knowingly, as we were one of the original Schick Shaver outlets in D. C. With a choice of three different type cutters we show, you can now choose the type best suited to your beard and skin texture. We extend a 15-day trial.
1141 Connecticut Ave.
Camalier & Buckley
Fine Leatherware
2 Doors Above the Mayflower

Nelson B. Bell About The Showshops

Cornelia Otis Skinner Adds Productional Touches To 'Edna His Wife,' Coming Soon to National

Settings by Oenslager, Music by Jacoby and Costumes by Pons Will Enhance Unique Entertainment; Plays That Are Alike; Radio Boys Make Good; 'March of Time' to Have Birthday; Theater Notes.

IT IS interesting to note the constant expansion of her distinctive type of solo-drama presentations that has been pursued by Cornelia Otis Skinner, coming to the National Theater for the week of February 21 to offer as the piece de resistance of her program "Edna His Wife," adapted to her individual uses from the novel by Margaret Ayer Barnes.

BELL.

Miss Skinner was first known to Washington audiences as a distinguished diseuse, specializing in brief "character-monologues," who appeared for one performance only, usually on a Sunday night. Then came along such of her brilliant creations as "The Wives of Henry VIII," "The Empress Eugenie," "Mansion on the Hudson" and others of the una-dramas that took on all of the aspects of a full evening of proscenium entertainment, although participated in only by this singularly gifted creative artiste.

In "Edna His Wife," Miss Skinner "goes herself one better," as the saying is. The major vehicle of her new excursion into a unique field of diversion is embellished by specially devised settings by Donald Oenslager, one of the theater's most competent practitioners of the art of stage decor; a musical score by Elliott Jacoby and costumes by Helene Pons.

Mr. Oenslager, if the matter has by any chance escaped your memory, recently has done such handsome things as the settings for "I'd Rather Be Right," the kindly political satire, in which George M. Cohan currently is starring in New York, "Mice and Men," one of the outstanding hits of the season on Broadway, and other examples of scenic excellence.

Mr. Jacoby has created a musical background of "period melody," designed to capture the musical sense of the various times over a span of 37 years. Miss Pons' costumes have been the subject of many enthusiastic encomiums in the press of other cities where Miss Skinner's new program already has been viewed.

As one of the original advocates of Miss Skinner's expanding her "one-night stands" into full-week engagements in the National Capital, this column anticipates her forthcoming engagement with impatient eagerness. So do you, no doubt.

* * * *

There can, of course, be no implication of "imitation," or even a subconscious influence of a fine idea for a stage comedy upon either of them, when two such deftly original playwrights as Rachel Crothers and Frederick Lonsdale are involved, but it nevertheless remains true that there is a surprising analogy between Miss Crothers' "Susan and God," starring Gertrude Lawrence, and "Once Is Enough," in which Ina Claire currently is appearing at the National. The patterns of the two plays are practically identical. The juxtaposition of characters, on the contrary, is exactly opposite. In "Susan and God," the wife was about to leave the husband—for reasons that were not too good. In "Once Is Enough," the husband is striving to leave his wife for similarly gossamer causes. But the design of the threatening domestic debacle is the same in each instance.

Miss Crothers more than once has fashioned her plays upon a single basic idea, although the finished products have seemed extraordinarily unlike in the fundamentals of dramaturgy. "When Ladies Meet" and "As Husbands Go" adhered to a single formula, with only the genders of the pivotal characters reversed to create a delusion of novelty.

Not that it matters. A vagrant commentator is merely thinking aloud and I advise you not to listen.

* * * *

If it is not too late to revert to the President's birthday celebrations and those who contributed to their eminent success—and if I am not intruding upon another department of The Post—it seems to me that credit should be bestowed upon some of the heretofore unsung heroes of last Saturday night's packed and pulsating occasions in the various hotels and theaters of the city.

These are the radio lads who presided at the "mikes" as masters of ceremonies during the evening and kept a long succession of stage, screen and radio stars moving from place to place at an accelerated pace. The list includes the names of Larry Elliott, Arthur Godfrey,

Continued on following page.

HELEN MORGAN,
who gained national renown singing "torch" songs while perched on the top of the better night club pianofortes, will be the headlined personality on the stage bill at Loew's Capitol Theater, beginning a week from today.

In Hollywood
With JIMMY FIDLER

Hollywood, Feb. 3.—Took a visitor from New York on a tour of the studios today and on the way back to his hotel asked him what one thing had impressed him most. After a moment's thought, he said: "The complete lack of formality on the sets—the fact that the least laborer feels free to call the star or director by his first name. I've never seen such democracy."

* * * *

I am sorry to spoil an illusion, but that lack of formality is not an evidence of democracy. It is merely an evidence of nerve tension and the Hollywood demand for speed, more speed and still more speed. Not long ago I wrote and delivered the commentation for a novelty two-reeler entitled Jimmie Fidler's Personality Parade. Before I had been on the recording set two minutes, every workman there was calling me Jimmie, as casually as though we were boyhood friends. And, without knowing their names, I was calling them Bill or Tom or Jack. They were on a tension; I was on a tension. We simply did not have time for the formalities which reign in the average business.

* * * *

And I am frank to admit that I was mighty glad to be addressed as "Jimmie." Somehow it helped put me at ease. And I needed that—for that studio microphone scared me into a state of semi-consciousness.

* * * *

Christmas is long past—but this story of a youngster's clever plotting has come to my attention, and it is too good to keep. For several weeks before Christmas this 14-year-old haunted the restaurants and preview theaters, begging star autographs. Instead of proffering the regulation book, he had his victims sign their names on individual cards. By Christmas week he had nearly 100 cards, each one bearing a famous name in the owner's handwriting. And then he filled in each one with a "Merry Christmas" and his own name. Somehow, I have a hunch that boy will make his mark in life.

* * * *

Speaking of youthful guile, I am reminded of Bill Powell's 12-year-old son—a student in a southern California military academy—who came home last week-end to visit his pa. And nothing would do but a dinner in a certain Hollywood restaurant—one that Bill happens to detest. Mr. Powell, sr., argued the point but the boy was so insistent that he finally carried the day. Outside the restaurant, a 12-year-old girl stepped up with an autograph book—and Bill, who is an understanding soul, caught the exchange of glances and realized that he was the victim of a well-laid plot. Mr. Powell, jr., had promised to deliver his father in front of that particular restaurant—and kept his word.

* * * *

In this morning's mail is a letter from a lady in Oklahoma, who has just seen "Hurricane." Now she flays Dorothy Lamour for having the nerve to appear before "decent, proper folks" in a costume which shows most of her anatomy. "I am sure," she writes, "that that Lamour girl must be an immodest hussy. No decent girl would ever pick such a costume—and I, for one, will never see another picture that she is in." I answered the letter and tried to explain that Dorothy Lamour does not pick the costumes that she wears—but I suppose the effort was wasted. Really it is amazing how many people there are in this world who make complaints just as illogical about every actress and every picture. And I am beginning to think that most of them vent their spleen by writing letters to me.

McLaglen-Donlevy Picture Scheduled

Executive Producer Sol M. Wurtzel has assigned George Marshall to the directorial duties of an untitled production co-starring Victor McLaglen, Brian Donlevy and Louise Hovick, which is scheduled to start soon.

The Lou Breslow-John Patrick screen play will have a New York setting.

Chance Came,

A jackrabbit crashing through the windshield of Raoul Walsh's auto gave Warner Baxter, making "Kidnapped," his chance in pictures when he replaced the injured actor-director in the role of the Cisco Kid in "In Old Arizona."

Styles in Film Heroes Change

It used to be the rule that gentlemen (meaning motion-picture casting directors) preferred blondes for their film leading women, while leading men were supposed to be "tall, dark and handsome."

But Warner Bros. studio has Rudy Vallee, a reddish-haired blonde with blue eyes, starring in "Gold Diggers in Paris." Dick Powell with light-brown hair and blue eyes; Dick Foran with red hair and blue eyes, and Ronald Reagan with sandy hair and blue eyes, featured in "Cowboy from Brooklyn."

Dick Purcell with blonde hair and grayish eyes, featured in "The Mystery of Hunting's End." Wayne Morris, with brown hair so light that it looks goldish, and blue eyes, starred in "Men Are Such Fools."

And Jim Cagney, the freckle-faced, blue-eyed and impudent looking blonde who was first to bust open the tall dark and handsomes' monopoly on sound film stardom, is getting ready for "Boy Meets Girl."

Film Table

Palace—"The Buccaneer," at 11:15 a. m., 1:50, 4:25, 7 and 9:35 p. m.

RKO-Keith's—"Radio City Revels," at 11:45 a. m., 1:45, 3:45, 5:45 and 9:45 p. m.

Earle — "You're Only Young Once," at 11 a. m., 1:35, 4:25, 7:15 and 9:55 p. m. Stage shows, at 12:45, 3:25, 6:25 and 9:05 p. m.

Loew's Capitol—"Everybody Sing," at 11 a. m., 1:45, 4:30, 7:15 and 10 p. m. Stage shows at 12:55, 3:40, 6:25 and 9:10.

Metropolitan—"Penitentiary," at 11:40 a. m., 1:40, 3:40, 5:40, 7:40 and 9:40 p. m.

Columbia—"Love and Hisses," at 11:50 a. m., 1:50, 3:50, 5:50, 7:50 and 9:50 p. m.

Little Theater—"The Story of Louis Pasteur," at 11:29 a. m., 1:30, 3:31, 5:32, 7:34 and 9:36 p. m.

Trans-Lux—Newsreel and Shorts, at 10 and 11:45 a. m., 12:30, 1:45, 3:00, 4:15, 5:30, 6:45, 8:00, 9:15 and 10:45 p. m.

Tivoli—"Man-Proof," at 2:35, 4:20, 6:10, 7:55 and 9:45 p. m.

Ambassador—"Stage Door," at 6, 7:55 and 9:55 p. m.

Uptown—"Rosalie," at 2:20, 4:40, 7:10 and 9:40 p. m.

Climbing Ladder.

In less than a year Evelyn Brent has worked herself up from extra roles to second leads in her comeback. The former star of silent days is currently portraying a part in "Highway Racketeers" second only in importance to the one enacted by Mary Carlisle.

Duplicate Size.

"Slim" Talbot, Gary Cooper's stand-in for the Ernst Lubitsch comedy, "Bluebeard's Eighth Wife," is the only man ever found in Hollywood whose physical stature exactly duplicates that of the star.

AMUSEMENTS

AMUSEMENTS

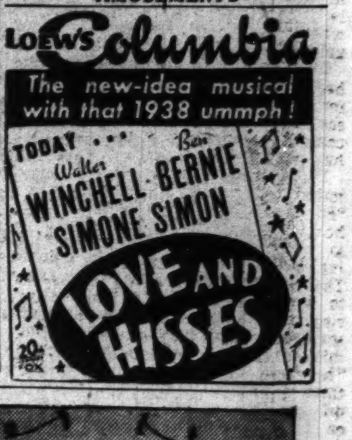

AMUSEMENTS

AMUSEMENTS

AMUSEMENTS

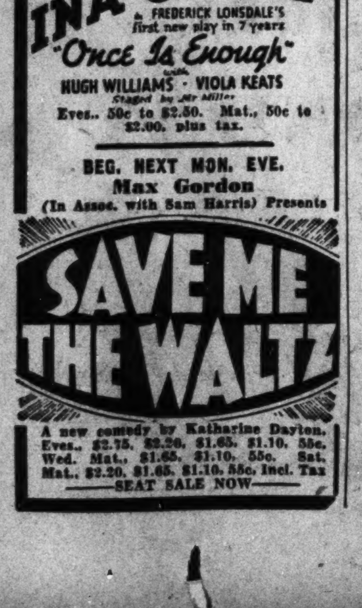

Prize Winning Picture Namer Can Use Money

Youth Capturing $5,000 on First Try Hobnobs With the Stars.

By Frederick C. Othman.

Hollywood, Feb. 3 (U.P.).—A 17-year-old boy, who did what all Hollywood's highly paid experts couldn't and thereby earned $5,000, arrived here today from Greenville, S. C., to collect.

The story behind his deal is one of those wild-eyed ones, typical of the movie capital. M. G. M. had in production, under direction of Clarence Brown and starring Walter Huston, a costly movie entitled "Benefits Forgot." It looked like a hit to all hands. They were particularly happy about the trick title. It was new. It was different. It was unique.

Last month a lady movie critic had occasion to telephone the studio for information about Houston—and she mistook the title. When her column appeared next day she had him playing in "Benefits for God."

The studio complained: She retorted that "Forgot" turned into "For God" when the telephone got hold of it and that if anybody was at fault, it was M. G. M. for picking such a name in the first place. That started the movie chieftains to worrying. The more they worried, the worse they felt. Maybe somebody, somewhere, might even think they were being sacreligious. They told their high pressure authors to think up a new title, and quickly. The authors put their feet on their desks and thought, and thought, at a couple of thousand dollars per think. No luck. Their titles all were punkeroos.

Finished But Misnamed.

The picture by then was finished. It was about to be released, and it still had that "For God" phrase in it. M. G. M. took drastic steps. It advertised a $5,000 prize for an acceptable title which nobody could mistake.

The mailmen at Culver City took on a bigger burden than they did at Christmas. Studio clerks were getting strange gleams in their eyes, from reading movie titles by the thousands and the hundreds of thousands. They tallied a total of 132,000 separate titles from as many fans, anxious to earn that $5,000.

After winnowing out the worst and pondering over the best, the experts decided that their picture would be entitled "Of Human Hearts."

The thinker-upper of that one was young Roy Harris of Greenville.

Roy, who is curly-haired, modest and a little bashful when in the midst of such fellow motion picture artisans as Myrna Loy and Norma Shearer and Joan Crawford, reported that his $5.000 came in the nick of time. He'd had to quit high school after the first two years, he said, in order to seek a job.

Right First Time.

"But I couldn't find one," he continued. "When I heard about this contest, I decided to give it a try, even though all my friends said such things were fixed so that nobody in the South could win.

"I took out a pencil and paper and 'Of Human Hearts' was the first one I thought of. I mailed it in and I sort of forgot about it. I was in a movie at Gastonia, N. C., where I'd been looking for work, when the news came. My brother routed me out of the show and we all sure were excited."

Roy said he figured his prize money would take the strain off the family budget enough to allow him to finish high school.

"And then if there's any money left, and I'm going to be mighty careful of it," he said, "I'm going to study medicine at Duke University."

M.-G.-M. in the meantime is showing its gratefulness to Roy by showing him the town. He's talking to all the movie stars and eating in all the famous restaurants and before he returns to Greenville, he even hopes to get a good look at the Pacific.

"I never have seen an ocean," he said.

Girl Scout's Good Deed Helps Lola

Lola Lane learned recently that her start toward show-business success was the result of a Girl Scout's daily "good deed."

The star was playing the title role in Warner Bros. "Torchy Blane in Panama," when she was introduced to the Chicago socialite, Mrs. Donn V. Sullivan.

Both instantly recalled that as Dorothy Mullican and Violet Spring they had been rivals for the last available spot in a Gus Edwards show. Lola, then Dorothy, was 16, just out of school, and with no professional experience. Violet, 18, had had one professional engagement as a chorus girl. Edwards learned this, hesitated, and told her to report. That left Lola out.

Violet, however, followed the downcast Lola out of the theater and asked her, as a favor, to report next day in her place. Lola accepted this lucky break, became a favorite "discovery" of Edwards and was on her road to stardom.

Yesterday Mrs. Sullivan revealed why she did it. A girl with considerable wealth, the engagement wasn't vital to her. She saw it meant a great deal to Lola. And—believe it or not—she was a Girl Scout and she hadn't done her good deed that day!

Traveling Director For Racing Tale

Otto Brower, who recently returned from Africa, where he directed jungle scenes for "Stanley and Livingstone," has been assigned to direct "Racing Blood," an original story by Dial Torgerson.

This picture, scheduled to start late in February, will mark the first venture of Jerry Hoffman under his new contract as associate producer at Twentieth Century-Fox.

AMUSEMENTS

TRANS-LUX THEATRE 14th & H Sts. N. W.
NEWS IN PICTURES, FOREIGN, NATIONAL, LOCAL.
plus "STOCKHOLM."
SPECIALLY SELECTED SHORT SUBJECTS 25c

Appears in New Dayton Comedy

LAURA HOPE CREWS, one of the American theater's most brilliant actresses, who returns to the local stage for the first time in many years to play an important role in the Max Gordon-Sam H. Harris production of "Save Me the Waltz," to be presented for the first time on any stage in the National Theater next Monday night. Miss Crews, of late, has been devoting her artistry to the films.

About the Show Shops

With Nelson B. Bell

Continued from Preceding Page.

Gordon Hittenmark, Tony Wakeman, Art Brown, Bud Barrie, Arthur Reilly, Lee Everett and Jim McGrath.

These boys are constantly heard through the loudspeakers and are known to all listener-inners for the skill of their work. They did a splendid job "from the floor" last Saturday night, too, and helped tremendously in making this year's the most notable success in the history of these annual events.

* * * *

This column joins the entire representation of the motion picture industry in Washington in extending heartfelt sympathy to John J. Payette, zone manager for the Warner Brothers' interests in this territory, upon the death of his mother on Wednesday. As a former associate and long-standing friend of Johnny Payette, I knew Mrs. Payette through the years as a gracious and kindly lady who took infinite pride in the accomplishments of her eldest son. I share his grief.

* * * *

One of the rising young men of the theater is stepping off the deep end on Saturday.

Walter T. Sweeney, advertising agent of the National Theater, under the managerial direction of Edmund Plohn, on Saturday at 4 will be joined in holy wedlock with Marguerite F. Klaasse, resident at 725 Somerset place northwest. The ceremony will be performed in the Rock Creek Church, with Rector F. J. Bohanan officiating.

Heartiest congratulations and best wishes.

Incidentally, there will be a smile from 'ere to 'ere—or ear to ear—upon the face of Mr. Sweeney when he tears the stubs off your tickets at the National, once he gets back from his honeymoon.

* * * *

About three weeks from now "The March of Time" will be celebrating its third anniversary as one of the prime developments in the perfection of the documentary film in this country—otherwise, an analytically elaborated expansion of the usual newsreel. A letter from Mr. Otis Peabody Swift of "Time" conveys the tidings that a symposium of critical opinion as to the value of the "March of Time" releases will be compiled in observance of the birthday and that he would like to have this department contribute to it. We appreciate that suggestion and will attempt to conform with it. "The March of Time" seems to me a genuine contribution to the better impulses of the cinema.

* * * *

We are not a clearing house of information or free tickets for "Snow White and the Seven Dwarfs," coming to the screen at RKO-Keith's Theater on Friday, February 11. This might as well be understood first as last.

If there is to be a preview screening of this fabulous Walt Disney hand-drawn feature, we will have nothing to do with the invitation list. If there are to be any "free doings," we will have nothing to do with that, either. All we can guarantee is that, the gods being propitious, we shall endeavor to squeeze in on some of these preliminary events ourself and, if successful, will attempt to say something here of what we think about the film that inspired Westbrook Pegler's recent column in this paper.

We already have a fair notion of what we will say—that it is one of the greatest features ever made for presentation on any man's screen. It ought to be. It required something over two years in the making and cost something in excess of $1,000,000—or was it $2,000,000?

* * * *

Signs of the Times.

Speaking of the eternal unities, how is this one on a Western marquee, as a double-feature bill?

"WALKING DOWN BROADWAY"
"WHEN THIEF MEETS THIEF"

Ancestral Acres.

Inez Seabury is playing her first picture role in the "Girl of the Golden West," in a geographical setting that once was owned by her ancestors among California's earliest families. The family once owned most of the land from Oregon to Monterey.

The Post's New Yorker

By LEONARD LYONS

TRIUMPH: Two weeks ago Allen Bernard, a reporter, was assigned to get a story about the Rockland State Hospital for the Insane. Using the name "Allen Carlin," he registered there, complaining of being depressed and "suicidal tendencies" . . . Monday he decided that he had enough material for a story and asked to be released—explaining that he didn't like the food and felt he wasn't getting enough attention . . . The reporter was told he couldn't go because they feared his "suicidal tendencies"—that they could oblige him, however, by transferring him to Bellevue's psychopathic ward . . . Yesterday a representative secured his release by promising to take him to a private insane asylum. "I'll keep that promise," the representative assured. "He's going straight to a private insane asylum." And so Bernard was whisked off—to the city room of the New York Evening Journal.

* * * *

SUCCESS: Ben Hecht went to the office of his agent, Leland Hayward, to settle the 10 per cent commissions due for 1937. After much tabulation, Hayward presented his bill. "Give me a check for $9,000," he stated, "and we'll be even" . . . "Okay," Ben agreed, "but just give me a couple of hours" . . . He went into a vacant room in the Hayward suite, asked for a typewriter and some paper, and three hours later he emerged with a sheaf of typed pages . . "Call the Goldwyn office," said Hecht, "and tell them you have a Hecht original" . . . Ten minutes later the story was sold for $15,000 . . . "Now give me a check for $4,500," Hecht stated, "and we'll be even."

* * * *

ENTERPRISE: Thirty Japanese fans were required by the WPA Federal Theater for their production of Gilbert and Sullivan's "The Mikado" . . . Because the Federal Theater project is an agency of the United States Government, the officials decided not to offend the Chinese by purchasing material made in Japan . . . And so the fans were manufactured in the WPA workshop.

* * * *

HOPE: One of America's largest advertising agencies already has completed arrangements for advertising campaigns to cover the entire public career of Bruce Barton, the newly elected Congressman . . . The campaigns call for his running for Governor, then Senator and finally for President in 1944.

* * * *

CHATTER: Huddie Leadbetter, who was pardoned from a Louisiana jail because the Governor thought he had a fine voice, is suing the March of Time, demanding $1,000 for having appeared in that newsreel . . . Dave Sarnoff, whose N. B. C. banned Harold Rome's "Sing Me a Song of Social Significance," listened to Rome playing that song at "Pins and Needles" Monday, congratulated him, and yesterday consulted with N. B. C.'s John Royal about the ban . . . Phil Hadelman, the lawyer-bandleader, who furished the music for the Miniature Auto Show, is suing the sponsors for his fee. The sponsors are Gene Tunney, the former Mrs. Marshall Field, Mrs. Caroline Colgate, et al. . . . Housing Commissioner Rheinstein and Mayor LaGuardia are feuding . . Henri Garat, the French star, has been signed to appear in "I Married an Angel."

* * * *

SWANK: The Ranee of Sarawak was reported by the newspapers to have been seen attending some night clubs all alone. As a matter of fact, ever since she arrived here the Ranee has visited many barrooms, unescorted . . . "I like to hear American men speak," she confides, "even if the only thing they all ever say to me is 'Har'ya, toots!'"

* * * *

LIBERTY: Monday afternoon a group of Jersey City policemen pounced upon a number of union men, charged with distributing subversive literature. Their leaflets were taken from them, and the men were delivered back to union headquarters . . . The "subversive literature" they were distributing consisted of excerpts from the speech about the Constitution made by President Roosevelt.

* * * *

CHANGE: Society was shocked, some years ago, when Ellin Mackay, daughter of Clarence Mackay, married Irving Berlin, a writer of jazz compositions . . . Society is in for additional shocks. The present Mrs. Clarence Mackay—who was Anna Case, the opera singer—entertains her friends now by exhibiting her newest accomplishment. She's writing jazz tunes.

* * * *

RIVALRY: Sam Grisman, producer of "Tobacco Road," is becoming a rival of the Shuberts by his acquisition of a number of theaters. A member of the Shubert organization is alleged to have accused Grisman of being financed by Moscow gold. "Because," was the charge, "all the plays now being presented in your theaters—'Sun-up to Sun-down,' 'Golden Boy,' 'Journeyman,' 'Cradle Will Rock'—they're all proletarian plays. What answer can you make to that?" "Just one," Grisman replied. "One of my theaters will house Elsa Maxwell's 'Who's Who.'"

* * * *

DEFEAT: William Carney, the C. I. O. organizer in New Jersey, threatened to march into Jersey City with 3,000 men—but arrived with only 43 . . . "That's a mistake," one of his superiors cautioned. "Because when you say you're going to march into a place with 3,000 men—you've got to have at least 800!"

Bill Would Raise Custodial Wages

Senator Schwellenbach (Democrat), of Washington yesterday introduced a bill to raise the pay of custodial employes of the Federal government and to extend the classification act to the field services.

The measure, which was referred to the Civil Service Committee, is a companion to the bill introduced in the House last week by Representative Randolph (Democrat), of West Virginia.

While similar to the Administration bill, fixing a minimum yearly wage of $1,200, the measure has some new provisions that are sought by a local organization of government workers.

Couple Together 60 Years Parted By an Accident

The Rev. William R. McKenney, retired Methodist minister, and his wife, Mrs. Caroline P. McKenney, after 11 days have suffered their longest separation since they were married here more than 60 years ago.

On January 22 Mrs. McKenney fell in their home at 3315 Fourteenth street northeast, and suffered fractures of the hip and the shoulder. Since that time she had been constantly attended by nurses at Walter Reed Hospital. She is 80.

For several years she had been attending Dr. McKenney, aged 92, who has been bedridden. He had retired after 54 years in the Methodist ministry, during which he preached at the Hamline, Dumbarton Avenue, Wesley Chapel churches in Washington, and the Ryland church in Kensington, Md.

In order to inform many friends of the couple that Mrs. McKenney can not be seen by visitors, their son, Col. Harry McKenney, U. S. A., retired, who came from Palm Beach, to be with his parents, yesterday requested the Post to make the announcement.

Merry Wins Divorce

MERRY FAHRNEY, patent medicine heiress, was awarded a divorce from Baron Arturo Berlingieri, her third husband, yesterday in Chicago on grounds of cruelty. She married the Italian nobleman last July. Merry charged the baron slapped her four times in the first three weeks of their marriage.

Salvation Army Plans Fete for Commander

Salvation Army officers are preparing a public welcome for Maj. and Mrs. Charles Dodd at the Salvation Army Temple, 606 E street northwest, at 8 o'clock tonight. Maj. and Mrs. Dodd arrived yesterday from Jacksonville, Fla., and Maj. Dodd today took over the command of the District of Columbia division of the army.

Maj. Dodd succeeds Brig. James Asher, transferred to command the Alabama, Mississippi and western Georgia division, with headquarters at Birmingham, Ala. The new commander formerly served as divisional secretary here.

'Birth of a Nation' Objections Fail

Protests against presentation of "The Birth of a Nation," have failed to change plans of the Film Society to show the picture at the Rialto Theater February 23, it was learned yesterday.

Claiming that one sequence in the film shows the Ku Klux Klan, several organizations, as well as members of the Society, objected to a revival of the picture at a time when the anti-lynching bill is under consideration in Congress.

Pickpocket Tries 'Charm' on Judge After Conviction

Haywood Pope, 44, colored turned on the charm in District Court yesterday after he was found guilty of attempting to pick an elderly man's pocket.

"Your Honor, I want to commend you on your charge to the jury, very fair, very fair," Pope told Judge O'Donoghue.

"Thank you," the jurist replied.

Then, turning to Roger Robb, who had prosecuted him, Pope laughed loudly as he recalled Robb's retort to the statement that he (Pope) was running away from the crime for his health.

Pope has a criminal record dating back to 1909, most of his offenses being misdemeanors. He will be sentenced next week.

Ex-Cook Is Named Head Of Ringling Bros. Show

Sarasota, Fla., Reb. 3 (AP).—George W. Smith, who began work as a cook with the circus 25 years ago, today at 43 became general manager of the Ringling Bros. and Barnum & Bailey Combined Circus. Smith was general manager of the Al G. Barnes & Sells-Floto Circus. He succeeds Carl Hathaway, who died in January, as head of the Ringling shows.

You want

DONALD DUCK

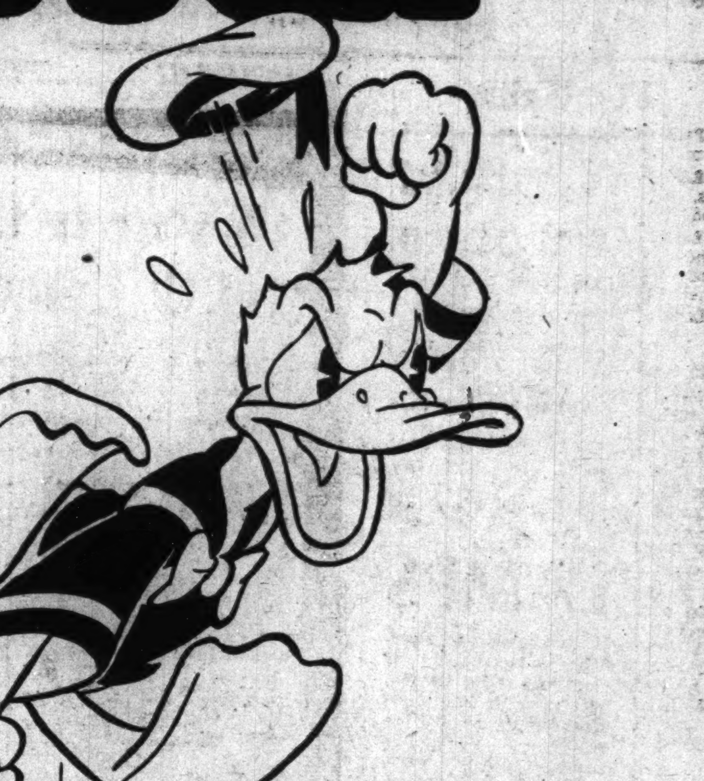

and The Post Brings Him to You in

A NEW COMIC STARTING MONDAY

IN

The Washington Post

WASHINGTON'S HOME NEWSPAPER

AMUSEMENTS AMUSEMENTS

WARNER BROS. EARLE TODAY
Come on folks! Don't miss this great show . . !
Don't come alone! Bring your whole family!
IT'S A GRAND SHOW FOR You AND You AND You!
On Screen
First Love . . . It's Sweet Thrills . . . It's Heartbreaks In A Drama Of People You Know . . . !
"YOU'RE ONLY YOUNG ONCE"
An M. G. M. Picture With
LEWIS STONE
MICKEY ROONEY
CECILLIA PARKER
TAKE YOUR SWEETHEART TO SEE IT SHE'LL SAY IT'S SWELL . . .
To 1 p.m.-25c
1 p.m. to 5:30-35c
Eve.-40c-66c-77c
On Stage
At Your Request Washington's Favorites
TED WEEMS and His ENTERTAINING ORCHESTRA
In An Entirely New Program with
PERRY COMO—ELMO TANNER—RED INGLE
PARKER GIBBS—COUNTRY WASHBURN
GLORIA DAY
Beautiful Rhythmic Dancer
TOMMY MARTIN
Prestidigitator Extraordinary
READINGER TWINS
Lovely Ladies Of The Dance

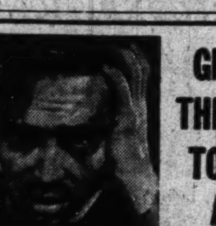

GREAT DRAMA THUNDERS THROUGH THE "BIG HOUSE" TO GRIP YOUR HEART WITH A THOUSAND THRILLS!
TODAY
YEAR'S MOST SCORCHING THRILLS!!
"PENITENTIARY"
A Columbia Picture with
JOHN HOWARD
WALTER CONNOLLY
JEAN PARKER
ROBERT BARRAT

Warner Bros. METROPOLITAN

AMUSEMENTS

GAYETY TRAVELING BURLESQUE
NOW CHARMAINE
SUNDAY Wauneta Bates Miss St. Louis '37

AMUSEMENTS

LITTLE 9th ST.
PAUL MUNI in His 1936 Academy Award Performance THE STORY OF LOUIS PASTEUR
"A TRULY GREAT PICTURE" Variety Daily

Today at 4:30, National
The Celebrated
MIRIAM WINSLOW and HER DANCERS
In a Most Attractive Program
Seats 85c to $2.20 at Box Office

Today's NEIGHBORHOOD Movies

WARNER BROS. THEATERS
In event of busy signal call REpublic 0800.

CENTRAL 425 9th St. N.W. MEt. 2841
Opens 11 A. M.
IAN HUNTER, PAT PATTERSON in "FIFTY-SECOND STREET." Edgar Bergen, Charlie McCarthy in "Pure Feud." Short.

PENN 650 Pa. Ave. S.E. LIn. 2179
Matinee 2 P. M.
ELEANOR POWELL, NELSON EDDY in "ROSALIE." Also Cartoon.

SHERIDAN Ga. Ave. & Sheridan St. N.W. RA. 2400
Matinee 1 P. M.
GEORGE ARLISS IN "DR. SYN." Edgar Bergen, Charlie McCarthy in "Pure Feud." Short.

TIVOLI 14th & Park Rd. N.W. COL 1800
Matinee 2 P. M.
MYRNA LOY, FRANCHOT TONE in "MANPROOF." Newsreel.

UPTOWN Conn. Ave. & Newark St. N.W. CLev. 5400
Matinee 2 P. M.
NELSON EDDY, ELEANOR POWELL in "ROSALIE." Also Newsreel.

CALVERT 2324 Wisc. Ave. N.W. Cl. 2345
Matinee 2 P. M.
EDWARD G. ROBINSON in "THE LAST GANGSTER."

For additional information phone theaters direct.

ARLINGTON, VA.

WILSON 1720 Wilson Blvd. Opp. Colonial Village
Claudette Colbert in "TOVARICH."

ASHTON 3166 Wilson Blvd. CLARENDON, VA.
Charles Starrett in "THE OLD WYOMING TRAIL."

DUMBARTON 1343 WIS. AVE.
William Powell, Myrna Loy "DOUBLE WEDDING." News and Comedy.

FAIRLAWN ANACOSTIA, D. C.
Will Rogers in "JUDGE PRIEST." News.

CONGRESS Nichols Ave. and Portland St. S.E.
Errol Flynn in "PERFECT SPECIMEN."

TAKOMA 4th & BUTTERNUT STS. No Parking Troubles
Jeanette MacDonald "FIREFLY."

CIRCLE Home of "Mirrophonic Sound" Penna. Ave. at 21st. N.W.
Leo Carrillo, Jean Parker "THE BARRIER." Pop. Science, No. 1

FALLS CHURCH, VA.
STATE No Parking Worries LEE
Wallace Beery, Virginia Bruce "BAD MAN OF BRIMSTONE."
Buck Jones in "LAW FOR TOMBSTONE."

STATE-BETHESDA 6970 WIS. AVE. BETHESDA, MD
Warner Oland "CHAN ON BROADWAY." James Ellison "ANNAPOLIS SALUTE." Gang, News, Cartoon.

SECO 8244 Ga. Ave., Silver Spring, Md.
6 P. M.
"DOUBLE OR NOTHING" Bing Crosby Martha Raye. Also "FIGHT TO A FINISH." All-Star Cast.

LOUIS BERNHEIMER'S THEATERS

JESSE THEATER 18th & Irving Sts. N.E.
Double Feature
"SH! THE OCTOPUS!" Hugh Herbert, Allen Jenkins. "SQUADRON OF HONOR" Don Terry, Mary Russell.

SYLVAN 1st and R. I. Ave. N.W.
"45 FATHERS" Jane Withers, Thomas Beck.

PALM THEATER DEL RAY, VA.
"I'LL TAKE ROMANCE" Grace Moore, Melvyn Douglas.

NEWTON 12th and Newton Sts. N.E.
"NOTHING SACRED" Carole Lombard, Fredric March.

DIRECTION SIDNEY LUST

HIPPODROME K Near 9th
Double Feature
"WOMEN MEN MARRY" "SO RED THE ROSE"

CAMEO MT. RAINIER, MD.
ALL COMEDY SHOW
With Popeye, Mickey Mouse, Charlie McCarthy, Our Gang, Silly Symphony, Merrie Melodies, etc.

ARCADE Hyattsville, Md.
Today
Pat O'Brien "SUBMARINE D-1"

RICHMOND ALEXANDRIA, VA.
Today, Tomor.
Frank Morgan "BEG, BORROW OR STEAL."

REED ALEXANDRIA, VA. ALex. 3445
Today, Tomor.
Joan Crawford, S. Tracy, "MANNEQUIN" Free Parking Space—800 Cars

MILO ROCKVILLE, MD.
Today
Wallace Beery "BAD MAN OF BRIMSTONE"

MARLBORO Upper Marlboro, Md.
Today
Joel McCrea, Frances Dee "WELLS FARGO"

SELECTED VALUES for POST Readers

Merchants Have Carefully Chosen the Items on This Page, and They Are

Specially Priced for FRIDAY and SATURDAY

Y'VEL

Upper Connecticut's Smartest Dress Shop

3415 Conn. Ave. Open Evenings

PRE-INVENTORY CLEARANCE SALE BETTER DRESSES

$7.98

Values to $19.98

ALL SALES FINAL

- PRINTS
- BOLEROS
- CREPES
- WOOLS

SIZES 11 TO 44

G. C. MURPHY CO.

3128 14th St. N.W.—810 7th St. N.W.
F & G Sts., bet. 12th & 13th Sts.

Beautiful POTTED PLANTS

Friday & Saturday Special ★

Potted Baby Leaf (Pittsburgh) Ivy

Bushy, self branching, variety. Thrives well indoors. Will add charm to any room.

Only 39c ea.

BLACKISTONE, Inc.

1407 H St. N.W. DIstrict 1300

BEAUTIFUL WEEK-END FLOWER GIFT BOX OF ASSORTED SPRING FLOWERS

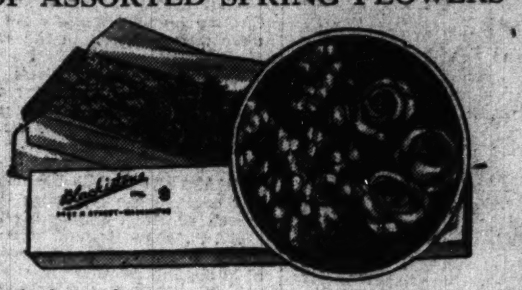

Consisting of:
12 Jonquils,
12 Carnations,
4 Iris

$2.50 Value $1.75

Phone Your Order—DIs. 1300—and Charge It

SWEDISH VENETIAN BLIND CORP.

Since 1907

Commercial Office Furniture Co. Building
800 E ST. N.W. Phone MEt. 4661

Tremendous Savings in Our New Policy

Custom Made VENETIAN BLINDS

DIRECT FROM THE FACTORY TO YOU
Finest Your Money Can Buy
FULLY GUARANTEED

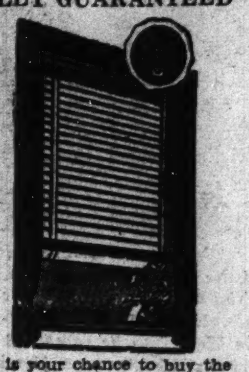

Here is your chance to buy the finest made-to-order blinds, or to do your neighbor a good turn by telling her about them.

$3.96

Average Size Blind
(12 square feet)
Other Sizes in Proportion

FREE INSTALLATION on all orders over 35 sq. ft.

- Port Orford Cedar Slats
- 22 Color Tapes
- 16 Color Slats
- Unexcelled Quality
- Fully Automatic
- New Rubber Stop Saves Cords

ESTIMATES WITHOUT OBLIGATION

MILSTONE'S ACME LIQUOR STORE

927 Penn. Ave. N.W. Open Till 9 P. M.

"Home of Bit o' Kentucky"
The Taste Sensation of Washington

BIT O' KENTUCKY
Straight Kentucky Bourbon
100 PROOF

The constantly increasing popularity of BIT O' KENTUCKY proves that more and more the public is becoming QUALITY CONSCIOUS—and no wonder—for when you buy this pure, rich, full-flavored whiskey, you treat yourself to the FINEST—yet it actually COSTS LESS!

Made to Sell for $1.95

NOW ONLY $1.39 FULL QUART

Bit O' Kentucky sold ONLY at Milstone's Acme Liquor Store.

$16.00 Case of 12 Quarts

Remember—It's Full 100 Proof—It Mixes Better—Tastes Richer and Goes FURTHER!

ARTHUR JORDAN PIANO COMPANY

Corner 13th and G NAtional 3223

FLOOR SAMPLE

APEX SPIN DRY MODEL WASHERS

Were $129.50

Now $59.50

A fine machine that rinses, blues, dries and washes clothes. Complete with self-emptying water pump.

Pay $1.00 Weekly

Also a Complete Selection of Other Washers and Ironers

• GENERAL ELECTRIC • PRIMA • CROSLEY • ABC • WATERMATIC • IRONRITE

HECHINGER CO.

4—Great Building Material Stores—4

MAIN OFFICE 15th & H N.E. | DOWNTOWN 6th & C S.W. | BRIGHTWOOD 5925 Ga. Ave. | ANACOSTIA 1905 Nichols Ave.

GUTTER & SPOUT

Made for the Handy Man—No Soldering, Slip-Joint Type

Galvanized first quality 5-inch gutter or 3-inch downspout. Other sizes and a complete stock of Rain Pipe Fittings priced low.

Phone Orders ATl. 1400

Today & Sat. 54c 10-ft. Length Delivered

★ Open Every Saturday to 5:30

BRENTANO'S

1322 F ST. N.W.—NA. 0860

BOOK SHELF SCRAP BOOKS

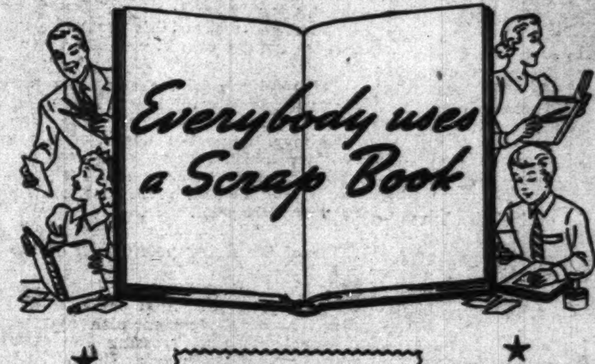

★ Large, nicely bound scrap books, 7 inches wide by 11 inches deep; solid stock paper; made to last. ★

FOR ONLY 79c ea.

★ Everybody needs a scrap book for keeping pictures, papers, cards, etc., that mean so much in later years; these are exceptionally suited! ★

THIS IS A WEEK-END VALUE FOR ALL

HUDSON AIR CONDITIONING CORP.

1328 New York Ave. N.W. DIstrict 0145

New Relief for Sinus Trouble

General Electric New Infra-Red

SINUS LAMPS

If you've tried everything under the sun for your sinus condition, here's relief at last. The soothing rays of the new infra-red Sinus Lamp, recently developed in the laboratories of General Electric, relieves the congestion and headache which go hand in hand with sinus trouble. Breathe more easily—get rid of that miserable feeling—make a small investment in the skill and experience of G. E. scientists and engineers and see what happens. The infra-red bulb protects the eyes. For expert advice consult your physician.

$3.95 Complete

SUN RADIO CO.

"A WASHINGTON INSTITUTION"

938 F St. N.W.—11th & E Sts. N.W.

Phone MEtropolitan 3500

BRAND NEW 1938 EMERSON Combination Clock and Radio

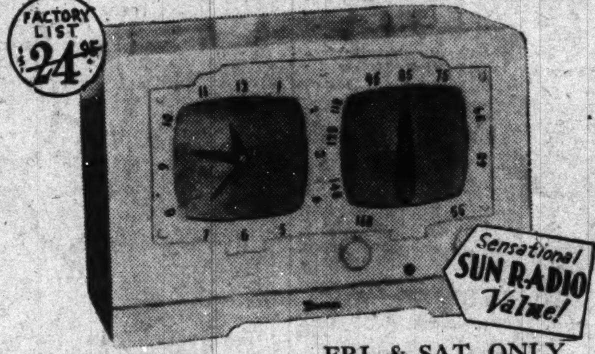

- Plays AC-DC
- Super Dynamic Speaker
- Built-in Aerial
- Equipped with Ingraham Self-Starting Electric Clock

FRI. & SAT. ONLY $10.88 Complete With Tubes

MANHATTAN AUTO & RADIO CO.

STORE HOURS Sat., 7:30 A.M. to 11:30 P.M. Sun., 8:30 A.M. to 1:00 P.M.

1706 SEVENTH ST. N.W.

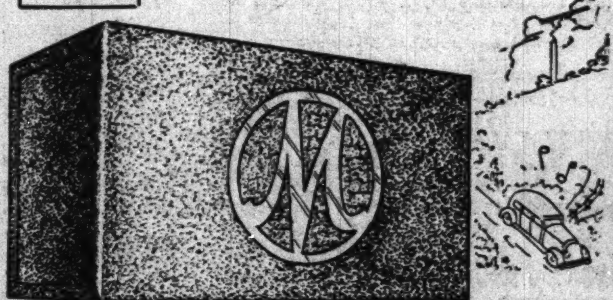

Savings of almost one-half

NEW 1937 MOTOROLA AUTO RADIO

Every car owner can now afford an auto radio . . . and a fine one at that! These brand new Motorolas are delivered in factory sealed cartons. Perfect reception—Electric Dynamic Speaker—6 Tubes and Magic Eliminode. New Radio Guarantee.

$18.88 *Were $32.95*

CLEAN-RITE —VACUUM STORES—

3015 14th N.W. COl. 6100 | Open Until 9 P. M. | 905 G St. N.W. REp. 0277

HOOVERS

10-DAY TRIAL PLAN *So Thoroughly Rebuilt They Are Like New!*

COMPLETE WITH 6 ATTACHMENTS

Without risking a penny see for yourself how beautifully they clean and how much of your time they save!

$16.95 EASY TERMS ARRANGED

FULLY GUARANTEED!

For the Same Length of Time as a New Hoover! If you can't call—write or phone for free home demonstration. Mail orders filled—Send $1 deposit.

★ 2 NEW STORES TO SERVE YOU ★

Royal Rug & Linoleum Co.

Corner 11th and H Sts. N.W. DIstrict 7410

ARMSTRONG'S INLAID

Laid and Cemented to Your Floor

For Only $1.49 Sq. Yd.

- Including LAYING and CEMENTING

FREE!

One can of Armstrong's "Linogloss" Wax with each room size order placed Friday or Saturday. A small deposit will hold your order for future installation.

● EXPERT LAYING ●

Proper laying is one-half the success of an attractive floor. You get a guaranteed job of laying and cementing for only $1.49 sq. yd., including material and labor. It's nothing short of sensational! SELECTION of choice 1938 PATTERNS. Also BRASS at doors FREE.

Our Estimator will cheerfully submit samples and measure your room WITHOUT COST. District 7410.

FRENCH'S

1403 W St. N.W. DEcatur 5131

Open Until 10 o'Clock P. M.

RADIO REPAIRS

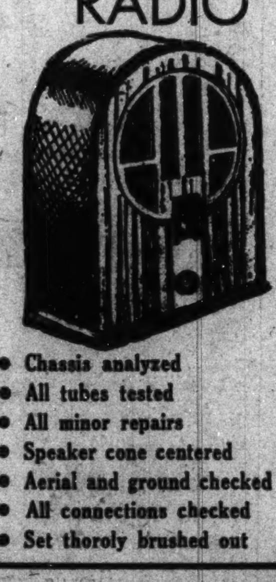

Approved Factory Methods

75c

- Chassis analyzed
- All tubes tested
- All minor repairs
- Speaker cone centered
- Aerial and ground checked
- All connections checked
- Set thoroly brushed out

EXTRA PARTS IF NEEDED REASONABLE ★ ALL WORK GUARANTEED

MILL END SHOP

931 F Street Opposite Metropolitan Theater

Biggest Bargains in the Anniversary Sale

Here are three special groups that best tell the story of the Mill End Shop's wonderful service to Washingtonians. Mill Ends of the finest imported and domestic weavings—those used exclusively by the leading interior decorators of the country.

Special Reductions for the Anniversary Sale.

Artistic Upholstery Squares, 35c—3 for $1

You will find attractive use for them as covers for cushions, seats and backs. These are those interior decorators' exclusive designs that we have told you about.

Shadow Warps, Monks Cloth, Etc.

English Shadow Warps, Cotton, Dust Ties, Crashes—50 inches wide. Full pieces from which to select.. 49c yd.

Monks Cloth—36 inches wide .... 35c yd.

Pure Silk and Acetates

Prints and plain colors—a big selection. Included are some PURE DYE prints. 39 inches wide..... 49c yd.

HOMER L. KITT CO.

1330 G Street

RECONDITIONED LATE MODEL

De Luxe Capehart RADIO-PHONOGRAPH

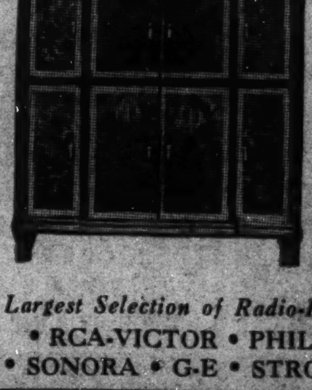

$595

A popular Adam model with all the de luxe Capehart features, including automatic device that changes 20 records playing both sides. Powerful all-wave radio. New, it sells for $1,000. Convenient terms—new instrument guarantee.

Largest Selection of Radio-Phonographs in the City.

• RCA-VICTOR • PHILCO • CAPEHART • SONORA • G-E • STROMBERG-CARLSON •

The Washington Post

****X WASHINGTON: FRIDAY, FEBRUARY 4, 1938

By . . . HARLAN MILLER

For many tourists (and quite a few Washingtonians) the biggest thrill in the Capital is a tour of Edgar Hoover's F. B. I., as it is affectionately called. Its emergency phone number, the one to call if your rich uncle is kidnaped, is National 7117 . . .

* * * *

Its museum of ransom notes and weapons, its 220-yard track lined with steel cases containing 8,000,000 fingerprints and 10,000,000 cross-indexed criminal names and pictures, are 4-star attractions; but the locked shooting gallery in the basement, where G-men keep their trigger fingers and target eyes in trim, is the climax.

J. EDGAR HOOVER.

* * * *

When they turn off all the lights and shoot a Tommy-gun loaded with illuminating and tracer bullets into the pitch blackness at the silhouette of a man in the far-off perspective, you can see Dillinger falling at the mouth of a Chicago alley—or G-Man Baum clutching his heart in the dark Wisconsin woods.

"—the Capital's biggest thrill"

If you look eager enough, and if it is reasonably certain that you won't try to shoot your way out with the $600 Tommy-gun ("it's easier to steal one than buy one") perhaps your G-men guides will let you pepper some metal into the man-size target and fold it up and take it home for your boy's museum.

* * * *

I liked, too, some of the aliases in the bad girls' cases—Black Mae West, Butcher Knife Bertha and Dirty Neck Mame. . . But men are 13 times as bad as women—only 7% of the criminals in the files are female.

* * * *

One rumor that outraged the little businessmen was the report that their findings and recommendations had all been mimeographed days before they came to Washington . . . This was pure tosh . . . Only the program was prepared in advance, and without that the chaos would have been even more frenzied.

Apropos of Senator Steiwer's surprise resignation: another Senator wanted to resign not long ago; a Democrat, and all fed up . . . But his colleagues talked him out of it, when the time came for the senatorial campaign committee to make its plans and spread its campaign money.

* * * *

A former Marine sergeant who works in a Government bureau thinks his letters are jinxed . . . Once he wrote to Peru's Dictator Sanchez-Cerro, asking for a job as bodyguard; about the time his letter arrived Sanchez-Cerro was assassinated.

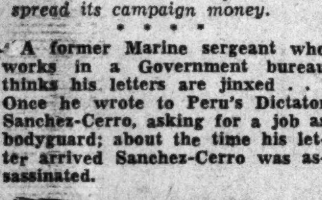

"—launched for politics"

Then he wrote to Gen. Sandino in Nicaragua . . . Sandino was assassinated . . . He addressed a letter to Col. Juan Escamilla, asking for data for an article to be entitled "How I Killed Sandino"—but Sandino's friends killed Col. Escamilla . . .

* * * *

Last week the Marine composed a letter to his Congressman, asking for a boost toward promotion . . . The next morning he read that Congressman Ed Kenney had fallen out of a hotel window. Kenney was his Congressman.

The former sergeant had not yet mailed the letter.

* * * *

Many of the small businessmen were summoned to Washington because they had written letters to the Government offering free advice; and it turned out that such letter writers are often tumultuous individualists.

To judge by the flow of oratory on the Hill, you'd think most of the lawmakers—especially the Dixie Senators—have kissed the Blarney Stone, an act of piety which gives the kisser the gift of gab.

One who has kissed it is Congressman Maury Maverick, of Texas . . . He says it took five husky Irishmen to hold him upside down.

Copyright, 1938, for The Washington Post.

World Famous Chincoteague Salt Oysters and Genuine Blue Points
Olmsted Grill 1336 G St. N.W.

New Traffic Laws to End Air Collisions

Regulations Will Prevent Sky Crashes at Three Capital Airports.

Conference Maps Rules to Remove Hazard From Flying Here.

Aerial collisions in the vicinity of the three airports of the National Capital will be prevented by new air traffic regulations drawn up jointly by representatives of the Army, Navy, Washington Airport and the airways operation division of the Bureau of Air Commerce.

The agreement, the first ever made for the control of aerial navigation here, provides that commercial planes using Washington Airport shall not fly over Bolling Field and that aircraft operating at either the Army or Navy air station on the Anacostia shall not cruise over Washington Airport. The restrictions apply only to planes flying at attitudes of less than 1,000 feet.

The conference, which drew up the agreement, was called by the the Bureau of Air Commerce, at the request of Lieut. Col. William O. Ryan, who objected to planes leaving Washington Airport and then flying over the Army's air terminal at a low altitude.

Essentially, the compact provides that aircraft flying in the vicinity of the three airports shall enter only the operations area of the terminal they are using as a base.

Col. Ryan explained yesterday that all the conferees were trying to do was to "arrange some kind of a 'horse-sense' rule or system of flight traffic control which will minimize the difficulties of a situation not particularly good anyway."

He added the agreement was necessary because efforts to accomplish the same purposes in the past had been negated by planes flying over Bolling Feld, and stated that the three terminals are just close enough to make traffic control a difficult operation. He said if they were either farther apart or closer together it would be easier to coordinate flying in the area.

Col. Ryan also said that under the terms of the arrangement planes would refrain from "crossing or bucking" traffic at Bolling Field, explaining that the principle difficulty had been the propensity of some pilots to take off from Washington Airport in a southerly direction and then swing back over the Army field and up the Anacostia River.

The conference was attended by Col. Ryan; Fred L. Smith, chief of the airport traffic control section, and Glenn A. Gilbert, chief of the airway traffic control section, Bureau of Air Commerce; Lee Warren, manager of the airway traffic control station at Washington Airport, and Comdr. Virgil C. Griffin, jr.

Samuel J. Solomon, manager of Washington Airport, who was also one of the conferees, has frequently contended while appearing before Congressional committees that aerial collisions are one of the most serious of present flying hazards. During his testimony several days ago before the House Public Buildings and Grounds Committee, considering the perennial airport question, he drew attention to recent catastrophes, both in the Army and Navy, and said similar accidents could very well happen to commercial airliners unless proper precautions for traffic control are taken.

In the meantime, opposition to the development of an airport at Camp Springs, Md., was voiced yesterday by E. C. Crittenden, assistant director of the Bureau of Standards, who told the committee that an experimental radio station operated there by his agency would be wiped out if the terminal were placed there.

Other witnesses were Comdr. W. J. Ruble, Maj. W. D. Luplow, Army engineer of the Washington Rivers and Harbors District; E. A. Schmidt, principal assistant of Maj. Luplow, and representatives of the Northeast Conference of Citizens Associations and of various real estate firms here.

Two Men Are Charged After D.C. Numbers Raid

Two men were charged with operating a lottery after a numbers raid yesterday in the 1700 block Seventh street northwest. Two others were released after questioning. The prisoners are William Gold, 21, colored, 700 block Rhode Island avenue northwest, and James E. Williams, 44, colored, 1100 block O street northwest.

1,000 Georgetown U. Alumni Pay Tribute to Father Lucey

Post Staff Photo.

Father Francis J. Lucey (right), regent of the Georgetown University Law School, was guest of honor last night at a testimonial dinner. Shown with him is Associate Justice Owen J. Roberts, of the United States Supreme Court.

Spontaneous Ovation Given Priest and Educator at Dinner in His Honor at Mayflower; Assistant Dean Radios Message From England.

A spontaneous tribute to an unassuming priest and educator who has "inspired the affection and admiration of the bench and bar of Washington" was paid to the Rev. Francis E. Lucey, S. J., regent of the Georgetown Law School last night by nearly 1,000 alumni who attended a dinner in his honor at the Mayflower Hotel.

There was an ovation for the law regent and for Justices Pierce Butler, Justice Owen J. Roberts of the United States Supreme Court and other prominent jurists who joined in felicitating the law school regent. Congratulatory messages were read by Toastmaster Leo A. Rover, from Chief Justice Charles Evans Hughes of the Supreme Court and Attorney General Cummings.

A radio message from Assistant Dean Hugh J. Fegan, enjoying a sabbatical year at Oxford University, England, delighted the audience. It read: "Most sincerely congratulate Father Lucey. A ruddy evening to everybody, right O."

The Very Rev. Arthur A. O'Leary, S. J., president of Georgetown University, praised the law regent with whom he has been associated as teacher and executive for ten years, he said, as one who was largely responsible for the "fine progress" of the law school.

"Has Labored Long."

"Father Lucey has labored long and hard and many of the things accomplished are due to his energy and co-operation with Dean George E. Hamilton, Mr. Fegan, with whom he makes a triumvirate," the university president said.

Dean Hamilton, oldest alumnus present, who was graduated in 1874, placed Father Lucey among the "great men" of the Georgetown law school and Joseph A. Cantrel, president of the alumni club which sponsored the testimonial also expressed his appreciation.

Frank J. Hogan, the principal speaker for the alumni, declared the dinner last night was "the greatest voluntary tribute ever paid to a member of the Georgetown faculty." Father Lucey had wrought "a quiet revolution" at the school, he said. The law regent's "outstanding capacity for friendship," Hogan said, was his chief characteristic. "Father Lucey has not lacked; Georgetown men know it," he concluded.

Dr. Lucey was the recipient of gifts as well as felicitations. On behalf of the student body, Charles P. Clark, class of 1938, presented the regent with a black onyx desk set, inscribed in gold. In addition, a scroll was presented signed by members of the student committee.

The alumni, through E. Barrett Prettyman, former Corporation Counsel of the District, gave him an inscribed gold wrist watch. In addition, a picture of Dr. Lucey was autographed by all alumni present.

George H. O'Connor, law school alumnus, was in charge of the entertainment program.

Among the special guests were Postmaster General Farley, Supreme Court Justices Pierce Butler and Owen J. Roberts, Chief Justice D. Lawrence Groner of the United States Court of Appeals, Chief Justice Alfred A. Wheat of the United States District Court, Court of Appeals Justices Harold M. Stephens and Justin Miller and District Court Justices Peyton Gordon, Jesse C. Adkins, Oscar R. Luhring, Joseph W. Cox, James M. Proctor and F. Dickinson Letts.

Other guests included Senators O'Mahoney and Chavez, Representatives Thom, Walter and Clason, Dr. William Gerry Morgan, Bolitha J. Laws, Corporation Counsel Elwood H. Seal, Acting United States Attorney David A. Pine, Richmond B. Keech, Dean William C. Van Vleck of the George Washington University Law School, the Rev. Dr. Robert J. White, dean of the Catholic University Law School; Dr. James Brown Scott, the Very Rev. Francis E. Keenan, S. J.; Robert Gormley and Harry La Brun.

Went With School in 1929.

Dr. Lucey went with the Georgetown law school in 1929, when he taught ethics. He was promoted to the regency in 1931 and lectures also on jurisprudence. During seven years of administration he inaugurated many changes. The school was the first in the District to require a full college degree for admission, and more than two-thirds of the student body are now college graduates. He built up the graduate department, instituted the highest graduate degree last year and introduced seven or eight new courses to keep law study abreast of the changing laws of the Federal Government.

Dr. Lucey was supervisor of Jesuit colleges and universities in the Middle Atlantic States and New York in 1936 and formerly was president of the Jesuit Philosophical Academy and chancellor of Pi Gamma Mu Honor Society.

Conduit Rd. Area Warned to Avoid Dogs With Rabies

Mothers and housewives along Conduit road, beyond the District line, were warned by Montgomery County health authorities last night to be on the lookout for dogs exhibiting symptoms of rabies.

The warning followed announcement from the Live Stock Sanitary Service at College Park that an autopsy performed on a dog shot last Monday in the Conduit neighborhood revealed the disease.

Frank Marsden, jr., of Conduit road, killed the dog, a wirehaired, fox-terrier with no license tag, after it had bitten his own dog and another neighborhood pet, both of which have been put to death.

Rifle Group Will Hear War Secretary's Aide

Louis Johnson, Assistant Secretary of War, will speak at the annual dinner of the National Rifle Association directors at the Mayflower Hotel tonight. His topic will be "The Place of the Civilian in Our National Defense." Dr. Thomas H. Healy, dean of Georgetown University, will talk on "The Far Eastern Situation."

J. A. Kingsbury Speaks.

J. A. Kingsbury, chief metallurgist at the Navy Yard, traced development of light-weight metal alloys at a meeting of the Cosmopolitan Club at the Carlton Hotel yesterday. Fritz Crisler, football coach at Princeton University, also spoke.

D. C. Pledged 'Sympathetic' Relief Action

Thomas Plans Hearings as House Rejects Move for Increased Fund.

Senate Sub-committee to Study Unemployment Question Tuesday.

By James D. Secrest.

A sympathetic hearing of requests for additional unemployment relief funds was promised yesterday by Senator Thomas (Democrat), of Oklahoma, as chairman of the District appropriations sub-committee, after the House had for the second time rejected a motion to raise the relief item by $1,000,000.

Within a few hours after the House had passed the District supply bill, Senator Thomas scheduled hearings before the Senate sub-committee to begin at 10:30 a. m. next Tuesday.

While declining to discuss controversial issues in the bill until he has heard pro and con witnesses, Senator Thomas said:

"I have no ax to grind, nor any interests to serve. I want only to report the best bill possible, but at the same time keep the total appropriations as low as practicable in order to minimize the need for additional taxes."

Senator Thomas said he is "intensely interested" in the relief problem in Washington, and he renewed a suggestion he made last year that a permanent employment committee be set up to find jobs for the local unemployed, especially transients, throughout the States.

"Most Important."

Senator Arthur Capper, of Kansas, ranking Republican on the Senate District Committee, said yesterday that one of the most important problems facing the city at this time is relief.

"I don't think $900,000 is enough for emergency relief," Capper said. "There are people here who are hungry, who want work but can't get it. The National Capital simply cannot ignore a situation like this."

In the House debate on the District appropriation bill, it was stated the Washington Board of Trade was satisfied with the relief appropriation. A check-up, however, showed the Board of Trade had only approved a $45,000,000 total for the appropriation bill.

"I can't believe the Board of Trade would be opposed to helping these unfortunates until they can find employment," Senator Capper said.

Transient Bureau.

The committee, Senator Thomas explained, would act as sort of a super-transient bureau and would pay the fare of any unemployed who left Washington to take jobs in the States.

The House yesterday crushed the Dirksen amendment to increase the general relief appropriation in the District bill from $900,000 to $1,900,000 and refused to support a move for a roll call which would have put the members on record.

The vote on the motion to recommit and report back the amendment, made by Representative Dirksen (Republican), of Illinois, was 283 to 54.

Even the members who voted with Dirksen refused to aid his request for a teller vote, which would have been followed by a roll call.

As passed by the House, the District bill carries $45,075,000, but at least $765,000 will have to be added by the Senate unless the National Capital goes without street lights next year.

Lighting Fund Stricken.

The street lighting fund was stricken out of the highway budget by the House but was not restored to the general revenue fund charges.

Other issues which will be aired before the Senate sub-committee next week will include:

The closing of the National Training School for Girls and the Children's Receiving Home by the House sub-committee.

The reduction of public school estimates by some $600,000.

The transfer of jurisdiction over school playgrounds during vacation periods from the playground department to the community center department.

Elimination by the House sub-committee of $650,000 to start building a new Pennsylvania Avenue Bridge.

Two Young Architects Prepare For Coveted Paris Prize Finals

Post Staff Photo.

Joseph S. Furr (left) works with Demetrius Mandris above the Catholic University Gym on an intricate architectural problem which they hope will give one of them two and one-half years' study in Paris. They are among 20 remaining of the 300 entrants in the United States seeking the valuable award. Furr and Demetrius, Catholic U. students, are friendly rivals for the award.

Joseph S. Furr, 23, and Demetrius Mandris, 20, Both of Catholic University, Among 20 'Surviving' From 300 American Entrants.

Two young men exercised their budding art last night above the gymnasium at Catholic University but their hearts were across the Atlantic, in the vicinity of the Eiffel Tower.

Each with hopes high for the Paris prize, Joseph S. Furr, 23, and Demetrius Mandris, 20, were polishing up in preparation for the grueling semifinal test March 25. They are among the 20 student architects who still survive of the 300 entrants from all parts of the United States.

Furr, a senior in the Catholic University school of architecture, had tried twice before for the coveted prize, which entitles the winner to two and a half years of study in the French capital. He lives at 3512 Thirty-sixth street northwest.

His friendly rival is a sophomore and this is his first attempt at the award. His home is in Annapolis.

The chosen 20 will be whittled further when the judges examine the designs submitted in the second test, a 24-hour affair. (The first preliminary lasted only 12.) From the finals in April will emerge the winner.

The problem Furr and Mandris tackled successfully called for the designing of the interior of "a memorial hall to commemorate the traditions of the Supreme Court of the United States." The hypothetical structure, it was provided, must have 5,000 square feet of floor area, but complete freedom was given the contestants as to architectural or decorative treatment.

5 Causes Blamed In 150,000 Yearly Maternity Deaths

"Tragedy follows the birth of a baby in over 150,000 homes each year," Dr. Edwin F. Daily, director of the Division of Maternal and Child Health, U. S. Children's Bureau, declared last night at the weekly Public Health Forum session of Georgetown university.

There are five "inescapable conclusions," he said, that these deaths of mothers are attributable to (1.) the parents who failed to seek medical care early in pregnancy; (2.) the parents who do not recognize the grive dangers of unnecessary intentional abortions; (3.) the physicians who failed to follow the basic principles of maternal care; (4.) the hospitals that do not provide facilities for safeguarding the lives of maternity patients and newborn infants; (5.) the public that has failed to make available to all mothers the services of competent physicians, nurses, and provide hospitals equipped to care safely for mothers and infants.

Textile Workers' Chief To Speak at Lee House

Francis Gorman, president of the United Textile Workers of America, C. I. O. Union, will speak at Lee House, Fifteenth and L streets northwest, at 8.15 tonight, on "Labor's Stake in the Struggle for Democracy."

The American League for Peace and Democracy, under whose sponsorship Gorman's address will be given, stated last night that two-thirds of the downtown stores that were asked to engage in a boycott of Japanese goods have agreed to do so.

Naval Dance Tonight.

Employes of the Naval Gun Factory will hold their twenty-fourth annual entertainment and dance tonight at the Willard Hotel.

Retail Trade Cards Ready For Learners

New Workers in Industry Must Apply for Licenses.

Rising Scale of Pay Goes Into Effect February 14.

Learners' licenses for all employes in the retail trade establishments in the District are ready for distribution, it was announced yesterday by Miss Gwen Geach, executive secretary of the Minimum Wage Board.

Adult women (over 18 years of age) who have had less than one year's experience in the retail trade and who are full-time employes, and all minor boys and girls (under 18) in the industry must be certified by the board.

Certification must be received before February 14, when the first minimum wage set by the board becomes effective. After that date women workers in the retail trade industry will receive a minimum of $17 a week, by order of the board.

In the order, the board stated that "no adult learner shall receive a wage of less than $13 per standard work week during the first six months such learner is employed in the retail trade occupations, nor less than $15 for such week in the following six months of such employment; provided, however, that not more than 10 per cent of the total number of women workers employed in any establishment may be classified as learners, except that in establishments employing less than ten workers, one learner shall be permitted in each establishment."

The same salaries are set for minors, except that they spend 12 months in the $13 class.

Workers must apply for the licenses in person at room 502, District Building, Miss Geach stated.

General Evans' Widow Dies in France at 77

Nice, Feb. 3 (U.P.).—Mrs. Jane Henry Shunk Evans, 77, of Washington, wife of a retired Army general who died at Villefranche several years ago died here tonight.

Mrs. Hornby Evans, her daughter-in-law, will accompany the body to Rome for burial beside that of Mrs. Evans' huband.

Pepco Worker Burned.

George F. Klein, 34, of 1807 Burke street southeast, was burned on the head yesterday while transferring a switch in a manhole at Sixteenth street and Columbia road northwest. The Pepco worker is in Garfield Hospital. His condition is undetermined.

TROUSERS
TO MATCH YOUR ODD COATS
EISEMAN'S, 7TH & F

RUGS CLEANED
9x12 DOMESTIC WASHED $2.75
Repairing—Storage
3316 P St. N.W. WE. 2220
STAR CARPET WORKS

University Shop 715-14th St. N.W.
Appearance
FAMOUS MAKES FOR FAMOUS MEN

TOKAY INC.
LIQUOR GIFTS by WIRE
417 11th St. N.W. Opposite the Evening Star Bldg.
No Deliveries on These Items Unless Accompanied by Other Merchandise.
. . . District 2242
SPECIALS for FRIDAY and SATURDAY ONLY!
18 MONTHS OLD STRAIGHT MARYLAND RYE WHISKEY
$1.00 FULL QUART
90 proof. Distilled in the old style 3-chambered still—this whiskey acquires its distinctive taste and flavor from the excellent materials used in its production. Aged in charred oak casks.
"LAKEHURST" JERSEY APPLE BRANDY
90 Proof
$1.39 FULL QUART
Made from sound, tree ripened Jersey apples. A real bargain.

ROCK CREEK GINGER ALE
The Big Bottle at the Sensible Price!

GRAND CENTRAL VALET
Head to Toe Valet Service
1405 H St. N.W. . . . 1 Door from 14th St.
MEtropolitan 6503
Genuine—Oak Leather
HALF SOLES
Sewed On
59c
Friday, Saturday, Monday
With This Ad Only
The workmanship and quality of this job is guaranteed—to be that of our regular 79c work. While you wait service if you prefer, or leave your shoes in the morning, and pick them up on the way home.
ask about our 2-hr. Dry Cleaning Service
In our own modern plant, we will clean and press your suit, dress or o'coat in 2 hours. Work guaranteed spotless.
Ladies', Men's Felts, Cleaned & Blocked
The best hatter in town is a member of our personnel, and has been with us for years . . . if your hat is out of shape, or needs cleaning . . . you owe it to your appearance to have it properly looked after.

HUNT'S SUPREME QUALITY
RED RASPBERRIES
They're the popular Cuthbert variety of red raspberries famous for their flavor and sweetness. Splendid as a breakfast fruit and for desserts. Try them while this extremely low price is in effect.
2 No. 1 Cans 29c
SANITARY GROCERY CO., INC.

New Songstress Graces Lounge At Mayflower

Maxine Tappan Is Reputed 'America's No. 1' Dance Band Singer.

By Chanticleer.

Maxine Tappan brings a golden personality and a rich contralto voice to the Mayflower lounge, living up to her reputation as "America's No. 1 dance band songstress."

Her professional background includes a year's engagement at the celebrated Coconut Grove in Hollywood, with Ted Fio Rito and later with Gus Arnheim's movieland band. She was with Vincent Lopez in New York.

Listening to her interpretation of the day's song hits is one good reason for dropping in to enjoy the sophisticated atmosphere of the lounge and Sidney's Orchestra.

The new attraction at the Troika is a dagger dance by George Kersoff, a native Russian. The dance is done in costume with fire and precision. Incidently, the Russian finale, with bright costumes and gaiety features Vany Orkik and is done to the haunting gypsy music of the Russian movie, "Gypsy," which appeared in New York recently. With a ban of the publication of the music, Sasha Bartnovsky listened, then wrote out the refrain for his orchestra.

Each week Eddie Daniels is starting a new style "at home abroad." Wednesday it was Paris, this week Budapest. The dance team, Faye and Wellington, are being held over for another week. The place, of course, is Raleigh's Pall Mall Room.

Perry Martin, at the Mayfair, has been around. The story goes that he toured the Orient with a jazz band from Minnesota and was escorted from Japan for playing "Chinatown, My Chinatown." He got his start in an amateur night in Minneapolis.

Lou and Evelyn, a ballroom team, are special attractions at the Bamboo Gardens this week. Also billed are the Todd Sisters, who do tap routines, Carl Mainford with new card tricks, and Jerry O'Moore, a featured singer.

LaRue and Carroll, the adagio team, bring a sophisticated act to the Lotus this week. This is one of their first American appearances, as they have just come from a two year's engagement in London and Germany. Others supporting the show are Harry Bernie, tap dancer de luxe, Faith Hope and her famous Hollywood horse, and swing music by Bill Strickland's orchestra.

There is always fun at the Rainbow Room. Milt Davis and his orchestra provide music and, if there is a lull, do a comic take-off on a popular song. The favorite is a parody on the "Hills of West Virginia."

The new orchestra leader at Brinkley's is Mac McCoffrey. There is no cover charge in afternoon or evening.

Last but not least among attractions is Bartell and Hurst, world's leading adagioists, now at the Blue Room at the Shoreham. Elizabeth Houston and Dan Harden, musical comedy song and dance artists, and Helen Wehrle, another dancer of unusual ability, are also featured, with Barnee and Maxim Lowe's music.

Contract Bridge

By Mrs. Ely Culbertson

Defense Should Be Guided by Declarer's Play.

The average defender does not take the proper inferences from the declarer's play. The failure of a declarer to make a play that he probably would have made if he had held certain cards, is perhaps the surest guide for the defense.

North, dealer.
Both sides vulnerable.

North: ♠ J 10 7 3; ♡ A 4; ◇ A Q J 8 2; ♣ 10 8

West: ♠ K 9 6; ♡ K 10 7 3; ◇ 9 6 4; ♣ A Q 9

East: ♠ 5; ♡ Q 9 8 5 2; ◇ 7 3; ♣ J 5 4 3 2

South: ♠ A Q 8 4 2; ♡ J 6; ◇ K 10 5; ♣ K 7 6

The bidding:

North	East	South	West
1 ◇	Pass	1 ♠	Pass
2 ♠	Pass	4 ♠	Pass
Pass	Pass		

West opened the three of hearts, dummy's Ace was played and the spade Jack was let ride. West won and gave thought to his return. As he afterward said to his partner, he came to the conclusion that the best thing was to cash his own sure tricks, the heart King and the club Ace. Then, if he were to find East with either the club King or the diamond King, the contract would be defeated. Unfortunately for his side, his theory did not work out. After he had cashed the two mentioned tricks, declarer spread the hand.

West's reasoning had been somewhat less than logical. True, if East had either of the hoped-for Kings, the defenders would triump. But there was one other card that could be equally valuable and which it was more likely that East held. That card was, of course, the heart Queen. East on the very first trick had played the heart eight. Even more important, declarer had, without a moment's thought, put up dummy's Ace—surely if declarer had held the heart Queen, he at least would have considered ducking in dummy and attempting to win with the Queen. That he had not done so was virtually proof that he did not hold the Queen. West should have jumped at the chance to underlead his heart King after winning with the spade King. East would have made the obvious return of a club and the defenders inevitably would have taken four tricks.

Copyright, 1938, for The Washington Post

College Gives Style Show.

Harrisonburg, Va., Feb. 3.—"Standards Day" at the Harrisonburg State Teachers College was observed today, with its main feature a fashion show in which 70 young women acted as models. Miss Margaret Cockrell, Alexandria, is chairman of the standards committee.

The Three Merrymakers

The Three Merrymakers, a jolly trio, that entertain patrons nightly at the Hi Hat Lounge of the Ambassador Hotel.

Naming Juliana's Baby Caused Tiff In Royal Family

Amsterdam, The Netherlands, Feb. 3 (AP).—A difference between Queen Wilhelmina and her son-in-law, Prince Bernhard, over the naming of Crown Princess Juliana's new baby, Princess Beatrix Wilhelmina Armgard, was disclosed today.

Reliable sources said Wilhelmina consented to the name Beatrix, which means "bringer of happiness and peace" but which never before had been used by the House of Orange, only on condition the child become Queen Wilhelmina if she should ascend the throne.

The baby, born Monday, is next to her mother in line of succession.

On the Air Today

Representative Emanuel Celler, of New York, discusses "The New Tax Bill and the Need for Reform," WMAL, 1:45 p. m.

* * * *

United States Senator James J. Davis talks on "Unemployment and Relief," WJSV, 3:30 p. m.

* * * *

Bert Lytell, Dorothy Dreslin, Ernest McChesney and Harold "Scrappy" Lambert feature the current "Hammerstein Music Hall" show, WJSV, 8 p. m.

* * * *

Leo Carillo and Edith Fellows preview their latest picture, "Little Miss Roughneck," as the highlight of tonight's "Hollywood Hotel" program, WJSV, 9 p. m.

* * * *

Young soprano of the La Scala Opera Company, Winifred Cecil, is guest star of the "Song Shop" show singing "Ah, Sweet Mystery of Life," "Liebestraum" and "With a Song in My Heart," WJSV, 10 p. m.

* * * *

The mysterious "GT-99"—author of the recently published "Labor Spy"—gives his own observations on the battle between C. I. O. and A. F. of L., WOL, 10 p. m.

* * * *

Tonight's "First Nighter" show presents "The Bride Goes to a Wedding," a mystery newspaper drama, starring Barbara Lally and Les Tremayne, WRC, 10 p. m.

The Post Radio Time-Table

Friday, February 4 — Washington — Eastern Standard Time.

	WMAL 476M—630KC	WRC 316M—950KC	WOL 229M—1,310KC	WJSV 206M—1,460KC
6:00	....	Gordon	....	....
6:15	....	Hittenmark	....	....
6:30	Today's Prelude.	" "	....	....
6:45	" "	" "	....	....
7:00	" "	" "	Art Brown	Arthur Godfrey
7:15	" "	" "	" "	" "
7:30	Lee Everett	" "	News	" "
7:45	" "	" "	Art Brown	" "
8:00	" "	News	" "	" "
8:15	" "	Gordon	" "	" "
8:30	Earl Godwin	Hittenmark	" "	" "
8:45	Morning Glories.	" "	News	" "
9:00	Chicago	" "	Art Brown	" "
9:15	Breakfast Club	" "	" "	Women Make N.
9:30	" "	Alice Joy	Music	Road of Life..
9:45	" "	D. Harding's Wife	News; Pol. Flashes	Bach, Children.
10:00	Margo	Mrs. Wiggs	Singing Strings...	Kitty Kelly
10:15	Aunt Jemima...	Other Wife	Choir Loft	Myrt and Marge
10:30	Terry Regan	Just Plain Bill	Get Thin to Music	Tony Wons
10:45	Concert Hall	Woman in White..	Pauline Leonard..	Rhythms
11:00	Mary Marlin	David Harum	Reminiscing	Woman's World
11:15	Popular Waltzes.	Backstage Wife	Musical Potpourri	Kennedy's Rom.
11:30	Vic and Sade	Be Charming	" "	Big Sister
11:45	Edward MacHugh	Hello Peggy	" "	R. Life Stories.
AFTERNOON PROGRAMS.				
12:00	Time for Thought	News; Music	Theater Row	Mary McBride
12:15	News	The O'Neills	News	S. Kaye's Orch.
12:30	National Farm	Grace and Eddie..	Church of the Air	Helen Trent
12:45	and Home Hour	Better Bus. Bureau	Leonard Warren..	O. Gal Sunday..
1:00	" "	Carlisle & London	Candid Camera	Betty and Bob..
1:15	" "	Escorts and Betty.	Buckaroos	Betty Crocker.
1:30	Sue Blake	Words and Music	Dance Music	Grimm's Daugh.
1:45	The Clemens	" "	V. of Experience..	H'wood in P'son
2:00	N. B. C. Music	Concert Hall of	Tony Wakeman...	Woman's News.
2:15	Appreciation	the Air	" "	O'Neil's
2:30	Hour	Mary Mason	" "	Amer. School
2:45	" "	" "	" "	of the Air
3:00	Radio Guild	P. Young's Family	News	Aladdin's
3:15	" "	Ma Perkins	Tony Wakeman...	Kitchen
3:30	" "	Vic and Sade	" "	Current Ques..
3:45	" "	Guiding Light	" "	Deep River Boys
4:00	Club Matinee	Lorenzo Jones	" "	Music
4:15	" "	Mary Marlin	Black on White...	Rhythms
4:30	" "	Hughes Reel	Tony Wakeman...	Goldbergs
4:45	" "	" "	" "	Dr. Allan Defoe
5:00	News	Dick Tracy	Ferneau's Orch...	From the Moon.
5:15	Tea Time	Carlotta	Cocktail Capers..	Mary Sothern..
5:30	Rakov's Orch...	Jack Armstrong	" "	Stepmother
5:45	Tom Mix	Orphan Annie	Johnson Family..	Hilltop House..
EVENING PROGRAMS.				
6:00	News	News	Sports Resume	News; Music
6:15	"	Home Folks Frolic	News	Arch McDonald
6:30	Dinner Hour	Dinner Dance....	Dinner Dance	Brevities
6:45	Lowell Thomas..	" "	James F. Reilly..	Song Time
7:00	Ranch Boys	Amos 'n' Andy	Fulton Lewis, jr..	Poetic Melodies
7:15	Emanuel Celler.	Uncle Ezra	Five-Star Final	Arthur Godfrey
7:30	N. B. C.	H. W. Van Loon..	Spirituals	Margaret Daum
7:45	Orchestra	Bughouse Rhythm.	Brown & Young..	Boake Carter
8:00	Grand Central	Cities Service	Studies in	Hammerstein
8:15	Station	Concert	Contrast	Music Hall
8:30	Death Valley	" "	Quiz	Music From
8:45	Days	" "	"	Hollywood
9:00	Nola Day	Waltz Time	"Iolanthe," Act II.	Hollywood
9:15	H. Marshall	" "	" "	Hotel
9:30	Paul Martin	True Story Court	Symphony Orch..	" "
9:45	" "	"	" "	" "
10:00	Fred Apostoli-	First Nighter	Twenty Years	The Song Shop
10:15	Glenn Lee	" "	Ago Today	" "
10:30	Boxing Bout	Jimmy Fidler	Federal Show	" "
10:45	" "	Dorothy Thompson	Window	Stnaley High..
11:00	News	News; Sports	Art Brown	Glen Gary's
11:15	Music You Want.	Music	" "	Orchestra
11:30	" "	Heidt's Brigadiers	S. Watkin's	News
11:45	" "	Midnite Frolic....	Orchestra	Paul Kain's
12:00	Night Watchman	D. Gasperre's	Lombardo's	Orchestra
12:15	(Until 2 a. m.)	Orchestra	Orchestra	O. Tucker's Or.
12:30	....	Ran Wilde's	H. Kaye's	Ted Fiorito's
12:45	....	Orchestra	Orchestra	Orchestra
1:00	....	Sign Off	L. Welk's Orch.	Sign Off
1:15	....	....	(Until 4 a. m.)	....

Anacostia Span For Jefferson Urged by Group

Highlands Citizens Advocate Practical Memorial Project.

A special committee recommended to the Washington Highlands Citizens' Association last night that a bridge be constructed over the Anacostia River at South Capitol street as a practical memorial to Thomas Jefferson.

The association authorized another special committee to ask the Board of Education for an elementary school in the Washington Highlands section. Members pointed out that the population of the area has more than doubled in the past few years and that children are now forced to go to Congress Heights in order to attend school. Committee members suggested that land at Fort Foot, already owned by the District, be used as a site for the school.

It was voted to ask Ross Collins, head of the House sub-committee in charge of District appropriations, to urge that work be started immediately on a sewage interceptor at Oxon Run. A $190,000 appropriation already has been made for the work.

The Northeast Conference of Citizens' Associations recommended that new fire apparatus be purchased for two engine companies in the Northeast—No. 15 and No. 29. Sybil Baker, superintendent of the Playgrounds Department, outlined the history of playgrounds here.

The Connecticut Avenue Citizens Association admitted 13 new members at its meeting. At a special program, pictures were shown to illustrate activities of the Community Center Department.

As special emissary of Grand Sire Thomas G. Andrews, Independent Order of Odd Fellows, George I. Briel, special deputy grand sire, made a special trip from Louisville, Ky., to Washington in order to preside at the meeting of Pilgrimage committee representatives held in I. O. O. F. Temple Wednesday night.

At the assemblage invitations were extended to the membership of Maryland, Virginia, New Jersey, Pennsylvania and New York to attend the contemplated banquet and dance of the local chapter to be held June 11, preceding the annual Pilgrimage to the Tomb of the Unknown Soldier the following day.

Cooley-McCullough Post.

Comrade Charles Kohen, Americanism officer of the Cooley-McCullough Post, American Legion, and John H. Mathis, of the Bureau of Investigation, will address the Abbot Vocational Training School at noon today.

The post met last Tuesday night and discussed the forthcoming oyster roast to be held at the Potomac Boat Club on Sunday evening, February 20. The D. C. Department of the American Legion is co-operating with the post in the roast.

The next entertainment to be given by the post will be at St. Elizabeth's Hospital next Thursday. Comrade Kohen will arrange the program and act as master of ceremonies.

Tall Cedars.

Capt. G. M. Little, Grand Tall Cedar of Capitol Forest Tall Cedars of Lebanon, his officers and Cedars visited and entertained East Gate Lodge last Wednesday evening. H. K. Stephens, director of entertainment, arranged a musical program, a drill by the Rangers, a solo by Karl Addison and other numbers by Cedar Pearson and the "Chicken Sisters." Refreshments were served.

Masonic Trestleboard.

The following Masonic Lodges will convene tonight at their usual time: Columbia, No. 3, E. A.; Lebanon, No. 7, F. C.; Joseph H. Milans, No. 38, F. C.; Justice, No. 46, business.

American Legion.

Two meetings are scheduled by the American Legion for today. The Sons of Legion Drum and Bugle Corps meets tonight at the National Guard Armory and the Agriculture Post assembles in Room 1038, South Building, of the Agriculture Department also at 8.

Rabbi Segal to Speak.

Rabbi Henry Segal will speak on "The Jew and Philanthropy" at the B'Nai Israel Congregation, Fourteenth and Emerson streets northwest, at 8:15 p. m. today. Mrs. Segal will conduct a forum following the services.

P. U. C. Orders New Electric Rates for D. C.

Schedules Saving $770,000 Effective on Service Since Feb. 1.

Electric power rates for the District making possible savings of $770,000 were ordered yesterday by the Public Utilities Commission.

The savings will be enjoyed by both domestic and commercial consumers of electric power. Of the $770,000, approximately $294,000, or 38 per cent, will be divided among domestic consumers; commercial consumers will save $326,000, or 42 per cent of the total; and the District and Federal Governments, employing metered commercial schedules, about $150,000, or 20 per cent of the total.

New rates are effective on all bills for service rendered since February 1, 1938.

Roughly, the savings will amount to a monthly reduction of 21 cents to the average domestic consumer, according to statistics released by the P. U. C.

The domestic consumer using an even 100 kilowatt hours per month will save 25 cents; if he consumes 150 kilowatt hours per month, 40 cents, and 200 or more kilowatt hours, 55 cents.

The domestic schedule approved yesterday by the commission will be 3.9 cents for the first 50 kilowatt hours, 1.8 cents for the next 50 kilowatt hours and 1.5 cents for all over 100 kilowatt hours. In the present schedule, rates are 3.9 cents for the first 50 kilowatt hours, 2.3 cents for the next 50 kilowatt hours, 1.8 cents for the next 100 hours, and 1.5 cents for all over 200 kilowatt hours.

The commission reported the average consumer, using 92 kilowatt hours a month, paid $2.92 a month under last year's rates, and under the new rates estimated his bill will be $2.71 a month.

Postlude

By Ray C. B. Brown.

August King-Smith presents John Seagle, barytone (Nathan Price, accompanist), in a song recital at the Playhouse. Program: Tu lo sai (Torelli), Tambourin (Traditional), Aria from "Joconde" (Nicolo). Air from "Comus" (Arne), Vier Zigeunerlieder ((Dvorak), La Maison Grise (Messager), Les Vieilles de Notre Pays (Levade), L'Oiseau s'envole (Masse), "Promesse de mon avenir" from "Le Roi de Lahore" (Massenet), Morgen, Staendchen, Wie Sollten Wir Geheim Sie Halten (Richard Strauss), Nocturne (Curran), The Old Black Mare (Squire), City Called Heaven (arr. Hall Johnson), Shadrach (McGimsey), Sea Rapture (Coates).

Such were the admirable qualities disclosed by John Seagle last night to a small but appreciative audience in the King-Smith Playhouse that one hopes for his return in the not distant future. The young barytone, who reminds one, in more than one artistic trait, of his father, Oscar Seagle, already has achieved a surety of utterance and a plasticity of phrasing that promise richer expansion. Engaging in his presence and reliant upon his resources, he interprets songs with intelligent finesse and restrained expression.

His voice, ample and resonant in its full and open production, is firmly sustained on the breath, and has in mezzo-voce and pianissimo a velvety texture. In his use of it he avoids extravagance at either extreme of dynamics, and moulds the melodic line with care. His command of tonal nuance was continually in evidence, as was his sense of style in the treatment of a varied program.

One commends his choice of such unhackneyed music as the arias by Nicolo and Arne, the lyrics by Messager, Levade and Masse, and three of the relatively unfamiliar "Zigeunerlieder" of Dvorak. Only his exquisitely sensitive readings of "Morgen" and "Staendchen" kept one from wishing that he had selected less familiar items from the numerous songs by Richard Strauss.

Mr. Seagle is wrong in stating on his program that the aria by Nicolo is "old French." Niccolo Isouard, who adopted the pen-name of Nicolo, was born in Malta in 1775 and died in Paris in 1818. During his residence in the French capital, where he produced 33 stage works in 16 years, he was in high favor, thanks both to his own agreeable invention and to the influence of Beethoven's friend, Rudolph Kreutzer, chamber musician to Napoleon. The aria, "Dans un delire extreme," is no older than 1814, when "Joconde ou Les Coureurs d'Aventure" was produced at the Opera Comique.

* * * *

Last night, through the courtesy of the Elizabeth Sprague Coolidge foundation in the Library of Congress, a concert of chamber music was given by the Roth Quartet, whose personnel consists of Feri Roth, Jeno Antal, Ferenc Molnar and Janos Scholz. The program was well balanced and included the Brahms Quartet in A minor, Opus 51, No. 2, Dvorak's Quartet in F major, Opus 96 and the Debussy Quartet.

In an atmosphere admirably suited to this type of music, a capacity audience gave evidence of their appreciation of the fine work of these men. The quartet plays as a single instrument and their feeling for integrated effect is consummate. Coloring and shading were attained in total effects of perfect gradation.

Brahm's quartet in A minor is one of the most polished pieces of this great composer's writing. It is music of dramatic proportions, but restrained within a language that is grandiose without bombast. At times part of the work is reminiscent of some of Brahm's symphonic writing in his use of rhythmic and melodic contrasts.

When Dvorak was in this country, he became interested in the Negro songs and after he had heard them he constantly advised young American composers to turn to them for inspiration. The work of his performed last night is termed "the American Quartet," for in it he made use of certain melodic types that he deemed typical of this country. The result is music that sounds almost folk-like in character.

The quartet of Debussy is typical of his genius. Built on a shifting harmonic scheme, it unfolds on a gossamer-like pattern. There is a mysterious, sombre effect in this work. One feels as if unseen forces were at play outside of the reach of vision but ready to appear at any moment. Someone has described Debussy's music as a moving prism seen through a veil. Perhaps this is apt. The final effect is compelling and unique. J. B. R.

Daily Cross Word Puzzle

ACROSS.

1 Historical period
4 Division of a long poem
9 Scatter seed
12 Little lie
13 Embellish
14 Color
15 City in Ohio
17 Landed property
19 Silkworm
20 Equals
21 Foundation
23 Exclamation
24 Aggregate
27 Fortune
28 Bombastic talk
30 Narrative
31 Metric land measure
32 International agreements during war
34 King of Basha
35 Asterisk
37 Pronoun
38 That woman
39 Weeds
41 Type measure
42 Withstand use
43 Oil of rose petals
45 Crony
46 First name of an American inventor
48 Cylindrical
51 Tropical bird
52 Order of Greek architecture
54 Intimidate
55 Moccasin
56 In a violent or frenzied manner
57 Mark aimed at in curling

DOWN.

1 Salamander
2 River: Spanish
3 Most competent
4 Mohammedan judge
5 Bustle
6 Negative
7 Large plant
8 Beginning
9 Mountain in California
10 At variance
11 Tiny
16 Before
18 Jogs
20 Wild animal
21 Explosion
22 Large artery
23 Male deer
25 Hawaiian greeting and farewell
26 Remaining in place
28 Sun god
29 Abound
32 Greek island
33 Football position: abbr.
36 Style of numeral or figure
38 Choose
40 Minute groove
42 International conflict
44 Component of a molecule
45 Measure of capacity
46 Knock
47 South American Indian
48 Nervous twitching
49 Pedal digit
50 Sheep
53 The Greek N

YESTERDAY'S ANSWER.

HERO ARE ADAR
APEX DEL TATA
WISE ACE AVON
SUN GIVE INK
TOM SEPARATES
ADEPT ETON
MEDIAL EDITOR
TRET ELITE
DISSEVERS TAP
EVE SERE PAR
MONO LED UNIO
IRON ETA MIEN
TYRE DEN PAST

Copyright, 1938, for The Washington Post.

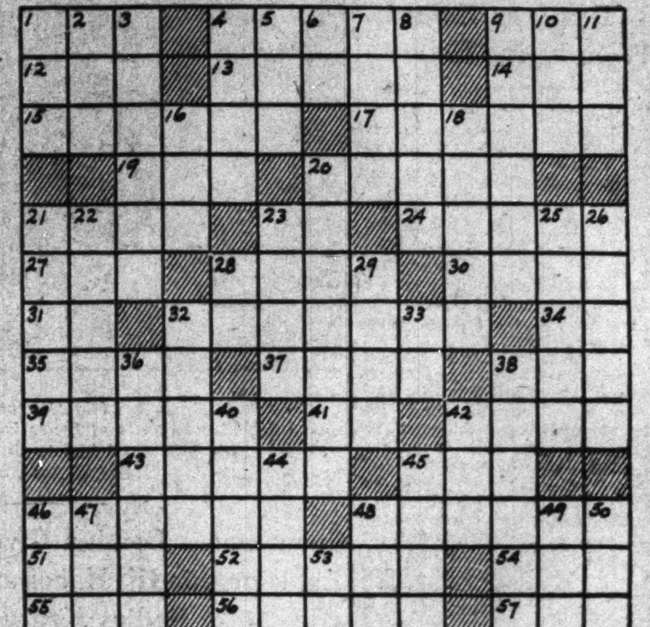

'Tired of Beatings,' Ex-Waiter Charged With Killing Says

In a soft-spoken voice, Louis J. Tapponier, 28, former waiter, yesterday told a District Court jury how he fired three shots at William M. Harris in a Ninth street cafe several months ago because he was "tired of being beaten."

Dressed in a gray suit and appearing at ease, Tapponier took the stand to relate his version of how he came to shoot Harris when the latter entered the cafe where Tapponier worked, after having been released by the police on an assault charge.

"They (Harris and members of his party) had beaten and stomped on me," Tpponier said. "I just couldn't stand another beating."

He said he had borrowed a gun from a friend after Harris had beaten him earlier in the evening.

Several policemen testified Harris had a reputation for violence.

Pastor Accepts Call.

Gettysburg, Pa., Feb. 3.—The Rev. Herbert H. Schmidt, for more than three years pastor of Mount Joy Lutheran Church, near here, has accepted a call to the Woodsboro, Md., Lutheran charge.

Those who appreciate the finest in drinks and the tastiest in foods, always select the Hi-Hat. For an informal party, a cocktail before dinner or a rendezvous after the theater, make this popular night spot your destination.
THREE MERRYMAKERS
Sensational Trio
AMBASSADOR Hotel
City's Newest Downtown Hostelry
500 Radio Equipped Rooms

old tunes gone hot-cha..
The tunes that you remember from long ago are being repolished a la MADRILLON by JOHNNY SHAW and his orchestra.
Luncheon from 55c
Dinner from $1.00
Double Size, Double "Kick" Cocktails from 25c
Dance from 7:30 Nights & Sunday
RESTAURANT MADRILLON
Wash. Bldg., 15th & N.Y. DI. 4561

Shar-Zad
FRANK GAGEN'S ORCHESTRA
DANCING 10-2
MINIMUM $1.50
The Carlton
16th & K

Pall Mall Room
FOR YOUR ENTERTAINMENT
DANCING • FLOOR SHOW
HOTEL RALEIGH

DINE TONIGHT
—in the beautiful Tudor Room of the Hay-Adams House.
(Where is featured nightly)
LARRY HENDRICK
at the Console of the Hammond Organ
Luncheon, 85c
Dinner From $1.25
Also a-la-Carte Service
HAY-ADAMS HOUSE
16TH AND H STS. N.W.

MAYFAIR
CAFE OF ALL NATIONS
13th at F Street
NOW APPEARING
PERRY MARTIN
Singing-Pianist
LEO LISEE
BEVERLY STULL
The Nationally Known
MAYFAIR
13 and F

DRINK, DINE and DANCE
Jimmy Crandall, Mgr.
100% Union
BRINKLEY'S
533 8TH ST. S.E.

DINING Russian-American Cuisine. Dinner from 6:30. Weekdays, Sun., $1.50; Sat., $2.
DANCING From 7 to 2 A.M. Meyer Davis Orchestra.
REVUES Twice Nightly in the Gay Russian Gypsy Manner by the Finest European Artists.
LUNCHEON Saturdays, 75c. Music—Dancing.
Never a Cover Charge
Open Sundays
The Russian TROIKA
1011 Connecticut Avenue
Reservations—NAtional 2141

Shoreham Cocktail Lounge
HAVE YOU A QUESTION?
CONSULT PRINCE MOGUL
Crystal Gazing for Your Entertainment Afternoon an Evening
One-to-Two Club Dancing to 2 a. m.
Connecticut Avenue at Calvert

SHOW PLACE
for villagers and out-of-towners
DANCING
Afternoons and Evenings to SIDNEY'S MUSIC
The MAYFLOWER LOUNGE
• HOTEL MAYFLOWER

Harland Dixon Manhattanettes
The Famous Hollywood Horse
La Rue & Carol
Adagio Dance
Harry Bernie
Rhythm Tap Dancer
Marion Dawn Song Stylist
Al Norton, M. C.
Bill Strickland's Orchestra
TOMMY SUITER'S TRIO
Under supervision of Bill Strickland
Luncheon 45c (Sat. 50c)
Dinner 90c (Sat. & Sun. $1)
The LOTUS
RESTAURANT OF DISTINCTION
14TH ST. AND NEW YORK AVE.

BAMBOO
DAILY FEATURES
(Except Saturday and Sunday)
Evening Dinner 75c
Luncheon 45c
RUSS CULLEN
And His Orchestra
DAZZLING FLOOR SHOWS
3 Times Daily
GARDENS
14th & H Sts. N.W.
NAtional 9123
Never a Cover Charge

In the Spotlight
DANCING
Cocktail dancing 5 to 7. Supper dancing from 10. No cover or minimum except Sat. (Sat. Min. $1.00 from 9:30)
HEAR MEYER DAVIS MUSIC

THE RAINBOW ROOM
THE HAMILTON
COMPLETELY AIR-CONDITIONED
FREE PARKING
14th & K Sts. N.W.
Stanley S. Gordon, Mgr.

MARY HAWORTH'S MAIL

Mother With Sizable Bank Account Lets Daughter Accept Public Charity; What to Think? Asks Advice.

DEAR MARY HAWORTH: I have a problem that sounds incredible. It concerns a mother's greed with her own children. This is my story: I am a young widow, with a darling little girl who is all the world to me. I have had a very hard struggle for the past few years, trying to support myself and child and also help my widowed mother, with whom we lived. During the past year I had a nervous breakdown, brought on by overwork, and had to go away for my health.

* * * *

Mother said she wouldn't be able to look after my little girl, so I put her out to board. After a long period of convalescence, I still hadn't strength sufficient to return to work, so I was forced to go on relief, accepting aid from public charity. When mother found I couldn't return to work, she complained bitterly at being deprived of the help I had formerly given her. And this in spite of the fact that she was still getting help from two other daughters; not that they could give her much, however, as they had families of their own to support.

* * * *

All this time I was living with mother, but she made life so miserable with her complaints, that finally I had to move out. I did not go to see her for some time, nor did she come to see me. However, several weeks ago, I heard she wasn't feeling well and I went over to see her. She made no inquiry as to my health, nor did she ask after my child. The apartment was very untidy and I cleaned it for her. In so doing, I came across her bankbook. When I looked in it, I was dumbfounded to see all the money she had in the bank. Yet she had refused to help me in my time of need. I did not let her know I saw the bankbook; but I did tell my sisters what I learned, and now they refuse to help her further. Do you think I did right in telling them? Do you blame me for not wanting to live with her? What does she expect to gain by being so selfish?

YOUNG WIDOW.

What to Believe.

DEAR YOUNG WIDOW: Whether, in the last analysis, you did "right" in betraying your mother's chance-learned secret to your sisters is open to debate. I suppose just as many reasonable arguments could be offered for telling as against telling, but in any event, it may be said that you did the entirely human thing in sharing your shocking discovery with those who have similar grounds for feeling as exploited and abused as yourself.

* * * *

No one would blame you for refusing to live with your mother under the circumstances. Home should be a place where mutual good will, co-operation and a generous spirit of all-for-one and one-for-all prevails. Every member of any household should feel free to count on the others' support in times of stress, and where nothing but bickering and dishonesty exists, it behooves the saner members of the family to preserve their mental perspective and nervous health by getting out and making a more peaceful niche for themselves elsewhere.

* * * *

As for what your mother expects to gain by being so selfish, I suppose she expects to save herself from spending her declining years on charity or in the poorhouse. It is very probable she lived so close to the edge of want for a great many years of her life that she developed an obsession about being utterly dependent on others in her old age. Such a phobia is not uncommon among septuagenarians. Nearly every day, in the newspapers, one reads accounts of elderly women and elderly men, dying in virtual starvation, yet with a fat bank roll hidden away in an old trunk or with a sizable account deposited in some bank. They had long since lost a really sane perspective on life. Fear had gnawed so long at their vitals that it had eaten out all the sweetness, generosity, dignity, optimism and faith which characterizes the mentally-balanced adult, leaving them stripped to a palsied and demon-driven self concern.

I suppose your mother is, actually, more to be pitied than hated for her shortsighted greed. Why don't you three sisters tell her frankly that you know about her bank roll and see how she justifies its existence? You might shame her into a more normally generous and trustful attitude. At the very least, I think she should be told why her daughters are withdrawing all financial support for the present. Has it occurred to you that whatever savings she had would have come to you three eventually, anyway? And that in depriving her of a current income, you will be forcing her to live off her capital? And that, when it is gone, you may be forced to provide for her thereafter, no matter how fiercely you may resent doing so? I advise you to think of the situation from every angle before washing your respective hands of her entirely.

M. H.

* * * *

Miss Haworth will be glad to help you in solving your problems. Write her in care of The Post Woman's Page.

A WOMAN'S NEW YORK

By Alice Hughes

New York, Feb. 3.

ONE OF the odd and, sometimes, trying phenomena of our hopeful hamlet is the way that different, new and somewhat colorful characters fill the public eye, ear and even hair for a little while until the sparkle wears off. It may be a movie star with purple locks, a one-armed sax player or a visiting dook who doubles as deadbeat. All of them are projected by their own novelty and free-swinging press-agentry.

ALICE HUGHES.

The latest lady to so dominate the picture was the Ranee of Sarawak, whose husband is the white rajah of that chunk of Borneo. The Ranee, a nice and interesting woman, was simply all over the place. She wore the costume of her distant home; she was here and there at theaters and parties, and she flung an exhibition of her own paintings for the benefit of a Borneo leper colony.

To add to our Sarawak (sounds like Lewis Carroll!) domination her pretty blonde daughter, known to the press as Princess Baba, turned up with her wrestler husband, Mr. Gregory, a handsome English grunter. Then it was Baba's turn to get her picture in the papers, including such dainty poses as her rassler spouse getting a toe hold on his tasty frau. These artistic efforts practically drove photographs of wounded Chinese babies from our picture papers! It was a super-splurge, and a perfect example of how our press goes for the somewhat different and for a cute blonde girl wedded to a good-looking joint-cruncher! Crazy, absolutely crazy! We don't make sense, and you can roll up the pie wagon any time!.

Now the Sarawak phase is over here. The Ranee sailed away for England, and Baba and her Big Boy are Hollywood-bound. Now, oh merciless heavens, what next?

* * * *

GIRL ABOUT TOWN—Even so, it is nice to report that there is a ray of hope for our beautiful girls of the ermine and artichoke set. They're not all wild, mad things! For instance, eight of the top debutantes were noted at the Waldorf at cocktail time, gathered around a table plotting against our purses for some society benefit. Among them was Esme O'Brien, head glamor baby now that "Mimi" Baker is sailing around the world to escape flashbulbs. And the whole kit and caboodle was sipping either tea or orange juice. There now! Don't you malign our Park avenue pets any more! See how sweet and nice they are?

* * * *

Typewriter Slave Beth Brown says she has just finished dramatizing her latest novel, "Riverside Drive." And the report is loose in the streets of Ascalon that she framed the third act on the backs of menus at Le Mirage, the oh so French supper spot. Let's hope the girl's show doesn't take after the name of the eating and drinking house!

* * * *

Take care—the girl who is frizzing your bangs may belong to the old noblesse! For instance, I learn that one of the beauty operators in a smart massage-mill here is no less than Baroness Isabella van Siepgens, of the Dutch nobility—so don't forget to curtsy when you come in for a permanent or a page boy! Dear, dear—seems like everyone's in trade these days!

* * * *

The news of the engagement of Louise Ferdinand, the former Kaiser's pet grandson, to a Russian princess, makes me mind the time we met the boy in Hollywood in '29. He was a quiet member of a party that included such variants as Estelle Taylor, Carmel Myers and Jimmy Gleason. Louis was very poor at the time, and stayed free with a friend whose only spare bed was occupied by the oriental house boy. The Hohenzollen was game and sleepy, so he and the yellow boy flipped a coin each night for the bed. The loser slept on the floor! Ho hum—how I have mingled with the great and near-great. Beastly bore, what?

* * * *

Heigho, one of our business giants has just wound up a dressmaking contest all over the Nation. Over 8,000 competed—including one lone boy with nimble fingers. Our civic pride got a boost when Helen Bais, local home girl, won first prize—a week of jamboree in Hollywood. I'd like to know more about that boy, though, and what he ran up. There's mother's little helper for you!

Copyright, 1938, for The Washington Post

This column appears daily and Sunday.

Tailored Coats Favored in Day

Paris (U.P.).—After a winter of elaborate coats with more lavish a display of fur than in many a year, the Paris midseason couture collections indicate that for spring, smart women will turn to very simple, tailored coats for daytime wear.

Fitted navy wool coats of slender, tailored line with a softening of the neckline through padded and rolled revers are a favorite of Mainbocher in his current collection. Worn with simple, matching frocks designed with intricate detail, they are set off with touches of white at the necklines and gloves to match the trim.

ARNOLD GALLERIES
1306 G St. N.W.
Antique Jewelry, Silver, Sheffield, Furniture, Mirrors, Brasses, Art Objects and Wedding Gifts.

Wars on Self-Consciousness

If you are timid, fidgety and awkward in public, then learn to forget your body through dancing, advises Miriam Winslow (right), concert dancer, who says she conquered her own sense of inferiority in this way. She maintains that no woman is too old to learn conscious body control and co-ordination. For the mature woman, she advocates the passive or slower forms.

Dancing Held Means to End Awkwardness

Control of Body Urged as Cure for Inferiority Complexes.

By Genevieve Reynolds.

IF YOU WOULD vanquish an inferiority complex—even though it be a boon companion of many years—you must first master yourself in a physical way. This is the advice of Miss Miriam Winslow, young concert dancer and Junior Leaguer of Boston, who with her dance group is appearing at the National Theater, this afternoon.

Most persons are bashful, shrinking, awkward and unattractive in public because they are too conscious of their bodies, Miss Winslow pointed out yesterday. By mastering one's self physically she means exercising body control so as to prevent nervous fidgeting, grimaces and gauche movements.

"As a child," says Miss Winslow, "I was tall, wiry, loose jointed, awkward and timid. I was never quite sure of what to do with my hands and feet. Consequently, I felt inferior and ill at ease. I could not talk to people, for I didn't know what to say.

"But," she continued, "I overcame this shyness and clumsiness when I gained control of all my body movements through dancing and exercising. And what I did any woman can do if she will persevere toward that end."

Straight Body Is Key.

The most important step in bringing the body under conscious control is to think of it as a complete picture with the head and trunk in a straight line. When the vertebrae is straight you can forget the shoulders, for they will adjust themselves, according to Miss Winslow.

"Once you have obtained the proper posture for standing, walking or sitting you can correct unequal weight by concentrating on the parts that are out of proportion," she said. "This can best be done through corrective exercises and the best corrective exercises are dancing. For dancing more than in other exercise, except perhaps swimming, distributes the weight evenly."

She maintains that dancing is more beautifying than swimming, for it requires more concentration of all the faculties, and develops greater emotional qualitities. In stressing the emotional and physical stimulus of dancing she says:

Dancing Bolsters Spirits.

"Dancing builds up gay moods and banishes despondent thoughts. For example, if you go into a dance in a depressed mood and the music is gay, light and spirited, so much mental and physical concentration is required that the mood soon changes to that of the dance and music.

"So if your face is distorted with tired, nervous, tense harried emotions, go into a dance. This will bolster up the spirits by relaxing in an enjoyable manner.

"In changing the mood," she continued, "the facial expression changes to reflect the inner feeling. Thus the thoughts are controlled by a conscious effort to express this inner emotion created by the music and your own powers of concentration and the first step in the development of mental poise has been taken."

By constant practice, maintains Miss Winslow, it is possible to control all facial expressions through the development of mental poise that is required to execute even the simple dance forms.

Body Muscles Used.

Group dancing as recommended by Miss Winslow is a fusion of ballet, modern and Greek forms. These, she states, bring into play every muscle of the body. And in addition to teaching facial control develops balance and rhythm, necessary requirements of grace and beauty.

"No woman is really poised unless she is graceful in all her movements," declared Miss Winslow. "She should learn to pick up a glass gracefully, smoke a cigarette with ease as well as walk or run gracefully. And this can be done if she has perfect, conscious control of her body.

"The way you hold your hands when you are walking, eating or just sitting can determin whether you are timid, ill at ease or graceful."

New Type Sandal.

Outstanding in the collection of striking footwear models that caused a style stampede in a Midwestern exhibit of spring shoes was a tricolored sandal which combined navy blue heels with a pale blue vamp and a cadet-blue ankle strap.

The GENTLER SEX

By *Malvina Lindsay.*

Ties That Bind Even Enemies.

Having permanents so old they cannot take off their hats in public.

Being caught in tailored suits at a "just-come-any-old-way" event to which other women have worn trains and bare backs.

Having gone to every store in town and not being able to find a new spring hat they would year to a dog fight. (It now looks as if both of them will have to go bareheaded all summer.)

Being totally unable to keep their barbers from thinning their hair too much.

Not being able to touch a piece of chocolate candy without gaining at least 5 pounds.

Having mothers-in-law who are "good women" and who would do anything in the world for them, but who are just a "little peculiar."

Discovering they both had noticed that Mrs. A. always corralled someone's husband into the den or the pantry at suburban parties.

Having husbands whom they have to keep sidetracked at gatherings from getting started on the one about the two Eskimos.

Having children whose i. q. is not what it ought to be.

Having dogs that simply won't take their yeast.

Having established the same record on the operating table or, better still, having had exactly the same number of stitches.

Having lost the same number of pounds on the turnip juice diet.

Having had the same dentist put in their bridgework.

Having a foot that all shoe salesmen say is very difficult to fit and that requires an expensive shoe.

Having husbands who are behind in their alimony.

Having been bawled out (or better still, fired) by the same boss.

Having been fooled by the same philanderer.

Color Is Theme Song Of New Spring Styles

Color is the theme song of the new spring styles as the fashion pendulum begins its inevitable swing from pure glamour toward a gayer trend in women's clothes. Although every hue of the rainbow is represented, the greatest interest seems to be centered on picturesque garments and accessories in delightful new tones of blue, rose, violet and gold.

Even tailored suits are responding to the color call, especially those perennial casual classics that flatter the figure and stand up so well under rugged everyday wear.

THE PERFECT "CLOTHES LINE"
CLEVELAND 7800
FOR HEALTH'S SAKE SEND IT ALL TO TOLMAN
ZORIC
TOLMAN Laundry
ZORIC DRY CLEANING • 5248 WISCONSIN AVE.

RIZIK BROTHERS
GOWNS
1108 Conn. Ave.

Holding a Man Full-Time Job, Says Ina Claire

Advises Varied Technique for Each Individual, Stresses Need of Freedom.

By Nancy Archibald.

GIVING a demonstration on the stage of holding a husband is not so difficult as performing the act in real life, believes Ina Claire, who plays the lead in "Once Is Enough" at the National Theater this week. A woman has to study her individual man, Miss Claire points out, and vary her technique accordingly.

"Of course in my private life I've been extremely independent of men," the lithe blonde actress remarked yesterday at the Hay-Adams House, where she had come to go over some stage "business" with members of the cast. "Perhaps I have never been sweet and yielding enough because I have never depended upon a man economically."

One of the most important psychological lessons the play brings out, in the opinion of Miss Claire, is that the wife gains her point when she gives her husband complete freedom.

"It is the old law of denying yourself all only to gain all, she said. "There are so many points in the play that are tantalizing because they indicate what you should have done if you had only thought. Marriage is as much an art or study as any career. A wife should study how to please a man and further his ambitions, just as if it were a job."

Questioned about her light, buoyant walk, which is the despair and envy of every woman who sees her, the actress said that she took special exercises to improve her movements, "concentrating on those parts that are weak," and that she had built up her upper back muscles to help smooth her walk.

Jelleff's 1214-1220 F STREET Grey Shops

Almost a Thousand Slips, Undies and Corsets Marked Down for Clearance!

200 $3 SATIN SLIPS and gowns—pure silk—tailored, lacy styles, tearose and white $1.95

60 $1.95 COTTON PAJAMAS, 2-pc., in polka dot and flower prints and plain colors with gay piping—red, aqua, green, dusty rose $1.35

40 $2 VANITY FAIR discontinued cotton pique pajamas—light blue, blush, flame, green—14, 16, 18 .... $1.29

73 PRS. $1.95 PANTIES, pure silk Milanese with imported lace, lastex waistbands—blush—5, 6, 7 .... $1.00

100 $2, $2.50 VANITY FAIR Pettiskirts, discontinued numbers—Bemberg rayon "Taffie" with lastex waistband—blush, white, black, brown—4 to 9 .... $1.00

37 $3.95 to $7.95 FLANNEL ROBES, all wool—double-breasted tailored with contrast trim—shawl-collar, polka-dot-trim styles—green, navy-and-red, all navy—12-16 .... $1.95

19 $12.95 to $19.95 NEGLIGEES of rayon and silk velvets; few are non-crushable sapphire, black, dubonnet, hunter green—hostess type, zippered and wrappy—12-20 ... $6.95 to $9.95

100 $6.50 SKINTEX girdles (24, 25, 31, 32, 33) and foundations (32-37); lastex backs, rayon brocade and cotton batiste fronts—also Treos and "Business Girls" in broken sizes $2.95

100 $8.50 GIRDLES (28-36) and foundations (34-45) for larger figures—1 and 2 of style—few Nubacks, 34-41, in rayon brocade, cotton batiste, lastex-strip back $3.95

100 $3.95 GIRDLES, lightweight linen, cotton batiste, rayon satin—12, 14, 16 inch lengths—lightly boned in front—24 to 30 .... $1.95

Grey Shops, Second Floor

YOUR FIGURE, MADAME!

Beauty-Wise Women Can Easily Keep Their Age to Themselves.

AT NO TIME, it seems, does a woman want her age to be an open secret. Up to 18 she may insist with youthful candor that she is 21. But after 25 there is a growing reticence on the subject and a woman has to be almost 80 before she is again ready to exaggerate her age.

Today it is easy for women to keep this secret. We recognize that excess weight adds years to the appearance; we know the wrinkle-chasing value of relaxation and we are smart about selecting clothes which do not suggest age, but which are designed for the simple purpose of flattering the figure.

Good Posture a Necessity.

We know that age nabs us openly at the nape of the neck and directly under the chin. That ugly little hump at the top of the spine is a consequence of years of bad posture. Nor is a double chin always a subdivision of weight. It also may result from the bad posture habit of poking the head forward. The corrective for both a double chin and a dowager's hump is to acquire the habit of always holding the head up, chin level.

An age sign apt to be overlooked is flabbiness of the upper arm. To be lovely, the upper arm must be perfectly rounded—not misshapen with pendulous flesh. Exercise or activity in which the arms are held at shoulder level keep the contours firm.

We are very much aware that a youthful figure depends on a streamlined midsection, for an excess inch there adds at least two years to the appearance. In the figure program of the average woman, special stress is placed on exercises for the waistline, abdomen and hips.

Relaxation is as valuable as exercise.

Wise Women Relax.

Exercise, however, is no more valuable than relaxation. The habit of relaxing used to be a luxury, but now it is a necessity and the beauty-wise woman sets aside from 30 minutes to an hour each day for completely letting down. Ten minutes of this time should be spent with the feet elevated to send the blood to the face, for good circulation is your fountain of youth.

Probably the greatest progress has been made in the development of clothes sense. We dress to suit our type rather than to suit our fancy. If black drains the color from the face and makes us appear older, we use color accents. We know that a touch of the right color does as much for our spirits as a new hat, that up and down lines seem to streamline the wide figure, that narrow belts are slimming and

Task Requires Vigilance and Relaxation as Well as Exercise.

that wide shoulders minimize the hipline.

The mistakes we make—careless posture, neglect of exercise and unsuitable clothes—are as aging as birthdays.

BALANCED REDUCING MENU.

	CALORIES
Breakfast.	
Ready-to-eat cereal, ½ cup	50
With sliced banana, ½	50
Whole milk, ¾ glass	120
Sugar, 1 rounded teaspoon	30
Coffee, 1 teaspoon sugar, rounded, 1 teaspoon cream	50
	300
Luncheon.	
Tomato bouillon, 1 cup	50
Tuna fish salad	135
Hot roll	100
Butter, ½ pat	50
	335
Dinner.	
Meat loaf (2 thin slices)	200
Mashed potatoes, ½ cup	100
Gravy, 2 tablespoons	50
Beets, ½ cup	50
Fresh fruit cup	100
	500
TOTAL CALORIES FOR DAY	1,135

Copyright, 1938, for The Washington Post

Shoes Are Much Higher In New Paris Styles

Paris (U.P.).—Street shoes and daytime footwear of every type creep higher and higher as the season advances. Pinet shows a brown kid model with covered instep, the tongue fastened with lacings at the side. Another is on a more formal type with merely a hint at the higher line. Designed in black kid, the shoe is set off with a pair of patent leather discs that cross on the instep and are tied with matching lacing at one side.

Combinations of colors and fabrics are taking the spotlight with shoe designers, and among the combinations are black kid with toe band and strap of stitched blue suede; black suede with wings of patent leather rising high on the instep, and navy kid with matching fan-shaped vamp of stitched suede.

Ground Meat's Shaping Adds Zest to Menu

Few Simple Turns of Wrist Make Attractive New Dish.

"There is nothing new under the sun" is a saying that does not apply in the food world. Here is a new way to prepare ground meat, and, even though very economical, it makes an exceptionally attractive meat dish.

These meat logs, too, are easy to prepare, with just a few simple turns of the wrist all that is necessary. Simply pat the ground meat mixture into a thin rectangular sheet on waxed paper, spread it with a savory bread dressing, and roll after the fashion of a jelly roll. A trial will convince you that there is no special skill needed to shape these ground meat logs.

Any kind of ground meat may be used for this particular dish. A combination of beef, pork and veal is excellent. It is economical to choose beef neck, shank, or flank, pork shoulder, or veal neck, shank, breast or shoulder for grinding, as these are the cuts which are in less demand for other uses and they serve the purpose just as well for grinding. When using ground meat in this way it is a good idea to have it ground quite fine. Here is the exact recipe for preparing these logs:

Ground Meat Logs.

1 pound ground pork
1 pound ground beef
1 pound ground veal
2 eggs
3 teaspoons salt
¼ teaspoon pepper
6 slices bacon

Have beef, pork and veal ground together. Combine with eggs and season with salt and pepper. Pat into thin rectangular cakes about one-half inch thick and as nearly 3 by 5 inches in size as possible. Spread with bread dressing and roll. Place in a baking pan and cover with thin bacon slices. Bake in a moderate oven (350 degrees F.) until done, about one hour. These may be served with tomato sauce if desired.

The dressing cooked in these meat logs is always delicious because it is so well flavored with the tasty meat juices. The kind of bread dressing used may be left to preference. It is a good idea to have several recipes for stuffing in your repertory, so that you can include this economical and delicious meat dish to your menus often. Here is a raisin stuffing which is particularly good used in this way:

Raisin Stuffing.

3 cups small bread cubes
1 small onion, chopped
½ cup chopped celery
½ cup raisins
Salt and pepper
Meat stock to moisten

Combine bread crumbs with finely chopped onion and celery. Add raisins and season with salt and pepper. Moisten with meat stock, enough to make a quite moist dressing. Spread on ground meat rectangles.

The meat logs pictured above are served with potato chips, tiny burr pickles being included to add the tart flavor of the meal. A piquant or crisp vegetable salad or an escaloped vegetable dish might complete the main part of the meal. For a luncheon, fresh fruit makes a good dessert; for dinner, perhaps you will want a baked dessert, such as apple dumplings, which may be baked in the oven along with the meat rolls.

Novel Meat Dish

Meat logs prepared from the inexpensive cuts of meat are economical and attractive. A garnish of potato chips, a hot vegetable and strawberries balance this menu.

Winter 'Dress Up' Helps Vegetables

Instead of discontinuing the service of winter vegetables that have made their appearane too frequently at the table, dress them up in a style that will make them seem new to the eye as well as the palate. An intriguing new sauce prepared with Brazil nuts, for example, will do a great deal in bringing cauliflower back into favor. The tested recipe is easy to follow:

Cauliflower With Brazil Nut Sauce.

1 head cauliflower
4 tablespoons butter
½ cup chopped Brazil nuts

Remove leaves from cauliflower and soak in cold water 30 minutes. Cook in a very small amount of water with a dash of sugar and of salt in a heavy, covered utensil. When tender, drain. Melt one tablespoon of the butter, add nuts and when brown, add remaining butter. Pour this sauce over the cauliflower.

Calavo, Avocado Pears Held Rich In Vitamin Content

In the last few years the calavo and the avocado pear have become popular with the average housewife. They were prized for their delightful eating qualities and the luxury conferred on any dish of which they are a part. Few question the nutritional values of the pear when they select them for the dinner salad, the buffet entree or the luncheon cocktail.

A chemical analysis of their food value discloses the fact that they are rich in food value.

Protein, which seldom is found in fruit pulp, is equal in quantity and of the same digestive value as the casein of milk. There also is a high fruit oil content which gives them a high caloric content. Minerals included are the calcium, phosphorus, magnesium, iron and copper.

A fruit without vitamins would find scant favor in these days of vitamin consciousness and this fruit has its full quota. All of the vitamins are found except vitamin C. The fat soluble vitamins A and D are contained generously in this fruit, Vitamin E also is present in a good supply. Vitamin B and G also are found.

Devil's Food Cake.

The color of the red devil's food cake comes from the sour milk-soda combination. If your cake is too red, it is probably because too much soda is used. In measuring the ingredients for the cake use level measurements and only the amounts called for by the recipe.

Wine-Making Is Described

Traveler Tells How Grapes Are Pressed Underfoot by Spanish Farmers.

AN INTERESTING way to make wine is described by a traveler recently back from Spain. He visited a farm near Jerex de la Fronterac, a three-hour drive from Gibraltar. He relates:

"Farmers from the nearby farms brought here baskets of Palmoino grapes (the best ones for making sherry) and put them on mats immediately in front of the press-house. They were kept there for two days. At night they were covered to protect them from becoming damp."

"I was given hobnailed shoes to enter the press (called a lagar), and with them trampled the grapes into pulp, during which time a little juice came out. Then I made three pressings of the grapes with one of the men. We then put the juice from the treading and first pressing together so as to make the best wine.

"Next, we dumped this grape juice into 132 gallon casks. These casks have an interesting life. The wood from which they are made is American oak, shipped from New Orleans to Spain and there made into barrels.

"Shortly after each barrel was filled with the new wine from the first three pressings, it was brought to Jerez and the bungs left open. A few hours later violent fermentation started which lasted three or four days.

In order to prevent the wine from turning to vinegar after this violent fermentation, we added brandy made out of sherry wine.

"At 7 in the evening the offices closed and I went to Los Cysnes (The Swans) Hotel to unpack. Soon afterward a Scotsman, who later became my best friend, came to the hotel to introduce himself to me, and to show me true Spanish hospitality (which is general with people who live in the south of Spain, even if they are not natives). True to Spanish custom, at 9:30 in the evening we sat down to dinner, and with a strenuous day behind me and a few 'glasses' to stimulate my appetite, I certainly did justice to the soup, fish, chicken, veal and dessert that were served."

Relishes Into Canapes.

Leftover relishes can be utilized for making salads or sandwiches and canape spreads. Leftover preserves make fillings and toppings for cookies, tarts or bread fingers.

DEFINITELY- LAND O'LAKES SWEET CREAM BUTTER

Sanitary Grocery Co., Inc.

LOW PRICES ALWAYS — SANITARY GROCERY CO. INC. — WHERE QUALITY COUNTS
ALSO OPERATING
PIGGLY WIGGLY

A Thick Coating of Delicious Caramel Icing Covered with Chopped Pecans

"It's Simply Delicious"

YOU'LL agree that it no longer pays to bake when you once taste a Sanico Cake. It has texture, lightness and everything you expect in a cake from your own oven. Only the finest ingredients are used.

SANICO CARAMEL NUT
LAYER CAKE

Prices Quoted are for District of Columbia until close of business Saturday, Feb. 5, 1938.

HUNT'S FINE FOODS

Our Mid-Winter Sale continues offering these seven fine values

HUNT'S ASPARAGUS
Medium Natural Tips.......10½ oz. can

HUNT'S RED RASPBERRIES
Sweet—delicious.......16 oz. can

HUNT'S ITALIAN PRUNES
A tart, piquant flavor.......30 oz. can

HUNT'S ROYAL ANNE CHERRIES
Great for breakfast.......17 oz. can

HUNT'S SPINACH
Grit-free.......No. 2½ can

KEYSTONE ASPARAGUS
Choice, ungraded.......16 oz. can

KEYSTONE Whole Unpeeled APRICOTS
Good food priced low.......30 oz. can

YOUR CHOICE
2 cans for 29c

CRISCO SHORTENING.......3-lb. can 49c
SPRY SHORTENING.......3-lb. can 49c
STOKELY TOMATO JUICE....3 23-oz. cans 25c
BAKER'S CHOCOLATE.........2 ½-lb. cakes 25c

WYMAN'S BLUEBERRIES.....2 cans 29c
Large, firm berries picked at the peak of ripeness. They make a delicious blueberry pie. We offer them at this extremely low introductory price this week-end.

VAN CAMP'S PORK AND BEANS.......1-lb. can 5c
Packed in real tomato sauce. A favorite since 1861—a marvelous value at this price.

RITTER'S BAKED LIMA BEANS...........16-oz. can 10c
Ever tasted them? You have a treat coming to you. A rich, nutty flavor so pronounced in beans that are baked.

HEINZ SOUPS EXCEPT 4 VARIETIES............2 cans for 25c

HUNT'S SUPREME QUALITY
PEACHES

Stock Your Pantry Shelves Now With Halfs, Slices and Whole (Pickled)

HUNT'S *Supreme Quality Yellow Cling Peaches* bring you California's finest tree-ripened fruit. Each peach is carefully selected for brilliant color, size, flavor and superlative eating quality.

They're indispensable to the daily home menu, whether used as a breakfast fruit, or for garnishing, salads, pastries and other desserts.

Be sure and lay in a big supply during this special event.

HUNT BROTHERS PACKING CO.
San Francisco

SOLD EXCLUSIVELY AT SANITARY-PIGGLY WIGGLY STORES

Hunt's Supreme Quality
Canned Fruits and Vegetables

You select a newspaper for its reliability and presentation of news, opinions, and features; but you choose COFFEE for TASTE alone, *because . . .*

Your taste knows a good cup of coffee at the first sip and your taste will tell you that SANICO is the coffee for your table. Try a pound on our guarantee that it will please.

We blend and roast it in our own coffee plant. Ground immediately for either drip or percolator and then flavor sealed in vacuum. Not a speck of flavor escapes.

SANICO COFFEE

Lobster Newburg Wins Post Recipe Contest

Mrs. Sullivan's Cheap and Easy-to-Prepare Entry Is Made in Boston Style, Adapted to Washington.

By Jean Green.

IF YOU HAVE considered lobster too expensive for your budget and also too difficult to prepare then you have unnecessarily missed a delicious treat. According to Mrs. Elizabeth Sullivan, 3217 Connecticut avenue northwest, first prize winner this week in The Post's recipe contest, lobster is simple to cook and is no more expensive than the average main dish, especially when served as lobster a la Newburgh.

Mrs. Sullivan, a native of Boston, is an expert on lobster cooking. Her favorite dish is boiled live lobster served with drawn butter, with the lobster only a few hours from salt water. However, she believes that her prize-winning recipe is better adapted to the Washington market, as both the meat from the boiled Maine lobsters and African lobster tails can be used in it. The dish is economical and is adapted to serving six persons. If lobster tails are used, purchase two. Their cost will run around 60 cents.

JEAN GREEN.

Mrs. Sullivan advises dropping the lobster into boiling salted water. Then time when the water comes to a boil again. Cook for 20 minutes. Here is her prize recipe:

Lobster a la Newburg (Marblehead Style).

2 cups of cooked lobster meat
2 tablespoons of butter
¼ teaspoon of paprika
¼ teaspoon of mustard
Few grains of nutmeg
Few grains of cayenne
1 cup of cream
2 egg yolks
Salt to taste

Melt butter. Add lobster and seasoning. Cook very slowly six to seven minutes.

Beat eggs slightly, add heated cream and add to the lobster mixture. Stir constantly. Cook about five minutes or until thickened. Serve on toast.

Second prize was awarded Mrs. Margaret C. Hancock, La Plata Md. Clear directions for preparing the shrimp and an excellent blend of flavors for the sauce make her recipe outstanding.

Shrimp Cocktail.

If fresh shrimp are used, cook in boling water for 15 minutes or until the shrimps are red. Cool and remove shells. With a sharp knife cut the black line out through the center of the back. Chill thoroughly. When ready to serve, arrange in sherbet glasses on a bed of lettuce leaves and a piece of lemon. Have a small cup of cocktail sauce in center.

When using canned shrimp, drain off the liquid, remove the black line, and proceed in the same manner as for fresh shrimps.

Cocktail Sauce.

½ cup of catsup or chili sauce
3 tablespoons of lemon juice
2 teaspoons of Worcestershire sauce
Horseradish to taste
Few drops of tabasco
¼ teaspoon of salt
½ cup of finely chopped celery

Mix all ingredients, chill and serve over the cooked shrimp.

The third choice was an unusual method of preparing scallops for frying. Marination in a sauce of olive oil and lemon juice gives them a moist, tart flavor. A crisp surface is obtained by rolling them in sifted dry bread crumbs and egg, then frying quickly in deep fat.

Fried Scallops.

Drain 1 quart of scallops. Let stand in a dressing consisting of 2 tablespoons of olive oil, juice of 1 lemon, ½ teaspoon of salt, ¼ teaspoon of pepper, 1 teaspoon of minced parsley. Let stand one hour.

Beat 1 egg with 1 teaspoon of water. Dip the scallops in it. Then dip in sifted dry bread crumbs. Fry in deep fat, frying a few at a time until they are brown. Drain on soft paper. Serve hot with strips of bacon that have been fried crisp. Garnish with slices of lemon.

The fourth prize was awarded Mrs. Maye Sadtler, Germantown, Md., for shrimp fritters with horseradish sauce.

Shrimp Fritters.

1 cup of flour
1 teaspoon of baking powder
¼ teaspon of salt
Dash of pepper
¼ teaspoon of Worcestershire sauce
½ cup of milk
1 egg beaten
1 cup of chopped shrimps, cooked

Sift together flour, salt, pepper, baking powder. Combine egg, milk, Worcestershire sauce; add to flour mixture. Beat only enough to dampen all flour. Add shrimp. Drop from teaspoon into hot fat (370 degrees). Turn frequently and cook until brown. Serve with horseradish sauce.

Horseradish Sauce.

Melt 2 tablespoons of butter in a pan. Add 2 tablespoons of flour and stir to a smooth paste. Add 1½ cups of milk gradually, stirring constantly and continue cooking until thickened. Season to taste with salt and pepper. Remove from fire and add 2 tablespoons of horseradish.

Curry powder gives this dish of shrimp surprise an unusual flavor. It was submitted by Mrs. J. Donaldson, 925 Shepherd street northwest.

Shrimp Surprise.

½ pound of spaghetti
4 tablespoons of butter
4 tablespoons of flour
1½ cups of milk
¼ teaspoon of salt
1½ teaspoons of curry powder
¾ pound of cooked shrimp
1 teaspoon of lemon juice
1 tablespoon of chopped parsley
Paprika

Cook the spaghetti until tender. Drain and blanch. Make a sauce of the butter, flour and milk. Add salt, curry powder and shrimp. Cook until the shrimp is very hot. Then add the lemon juice and parsley.

Place the shrimp in the center of the platter and surround it with spaghetti. Sprinkle with paprika and garnish with parsley and strips of green pepper.

Menus For Today

BREAKFAST.

Chilled diced pineapples
Dry cereal Top milk
Egg omelet
Coffee Milk for children.

LUNCH.

Lima bean casserole
Green salad with oil dressing
Baked fruit dessert Lemon sauce

DINNER.

French fried scallops
Baked potatoes
Escalloped cabbage
Rolls Currant jelly
Lemon chiffon pie

LIMA BEAN CASSEROLE.

2 cups of dried lima beans
½ cup of diced salt pork
½ cup of minced onion
1 cup of diced carrots
2 cups of boiling water
2 tablespoons of butter

Soak limas overnight or from 6 to 8 hours in water to cover. Drain. Put the salt pork in a heavy frying pan and cook for five minutes. Add the onions and carrots and cook until brown. Add to the limas and mix well. Pour into a casserole. Add water. Break butter into bits and place on top of the limas. Cover and bake in a moderate oven (360 degrees) until tender. This will take about 3 hours.

Canned berries are inexpensive and welcome on winter menus, especially when served in a deep dish pie or a batter pudding.

PLEASANT HOMES

By Elizabeth MacRae Boykin.

GOODNESS it gives us a jolt to think how quickly a baby isn't a baby any more! Especially when you think what a lot of commotion they make while they are little tikes. And how they can twist a household around their own little schedules. Makes us want to cling very hard to those precious years of babyhood. And try to make them less hectic so we can enjoy them more.

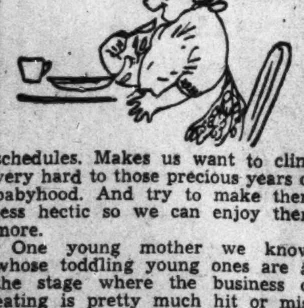

One young mother we know, whose toddling young ones are at the stage where the business of eating is pretty much hit or miss (miss the mouth and hit the table), has devised a simple, labor-saving method for making their dining table bright yet practical. She bought them a nice little maple table, with two barrel-backed chairs. And she hopes to preserve the finish of the table's top (for later use as a coffee table in the game room) by guarding it with covers. What to use? Since almost every meal brings a major catastrophe with milk or spilled cereal, this wise mother decided on seersucker. She bought several yards in young colors—bright red, white with blue polka dots, green and white stripes—and edged each tablecloth with harmonizing rickrack braid. These can be washed out quickly after each meal, hung on the towel rack near the range, and are ready for earnest learning-to-feed-themselves youngsters when meal-time comes again. No ironing is required and the children love the gayety of the table.

They also like the "eating shirts" she has devised of matching material—little bibs with sleeves, that tie around the neck and keep little brother and sister suits from spilling accidents. Much prettier and more efficient than regular bibs!

Another friend whose youngster is a climber finds that she saves herself a lot of wear and tear by tying movables in place. Chairs that her two-year-old can push up to dresser or desk are tied to bed, radiator or whatever piece that is handy and safe. In the kitchen she does this with the kitchen chairs to keep him out of the sink.

And if you're run crazy by the baby pulling books out of the bookcase, solve this by packing the books in too tightly for him to get them loose.

Send a 3-cent stamp for our bulletin "Designs for Painted Furniture Decoration," which contains patterns to trace in decorating painted furniture.

Copyright, 1938, for The Washington Post.

ORIENTA Coffee
Famous FOR FINE FLAVOR! SINCE 1885

J. B. Spund's
MARKET
3423-25 Conn. Ave. CL. 4400
SPECIAL TODAY
Kingans Reliable Hams
lb. 25c
Fast Delivery Service

Proves the Lobster Is Not High Hat

Mrs. Elizabeth Sullivan, 3217 Connecticut avenue northwest, demonstrates the correct method of preparing the meat from Southern lobster tails for the prize-winning dish, Lobster a la Newburg. Her simple method is one used on the North Shore for cooking live lobsters.

New Dessert, Punch or Cocktail Helps to Make Congenial Party

If there's anything a hostess wishes for when entertaining, it is that the party will be a congenial affair and that the refreshments chosen will be new and exciting.

A new dessert, punch or cocktail will stimulate interest. Sparkling conversation, refreshments that are filled with flavor and attractively served will provide this need.

Punch served is often flat and not sufficiently chilled. Preparing ice cubes from fruit juices is one way to prevent the punch from becoming diluted and colorless. Attractive garnishes also will help. One smart hostess uses the syrup drained from canned strawberry preserves as a sweetening. This also gives a strawberry flavor and a pink color to the punch.

For February refreshments a punch made of cinnamon-flavored apples and pineapple juice with gingerale and sparkling ice cubes will provide a necessary glamour. This punch should be served from the punch bowl with a garnish of tinted ice cubes.

FRUIT PUNCH.

6 tart apples
6 inches stick cinnamon
1 quart of water
2 cups of pineapple juice
1 cup of red cinnamon candies
½ cup of lemon juice
1 pint of gingerale.

Cut the apples into eighths, remove cores and simmer in water with the cinnamon stick until tender. Drain through a colander, pressing gently to obtain a portion of the pulp. Meantime, simmer the pineapple juice with the cinnamon candies until the candies are completely dissolved. Chill and then combine with the apple juice and lemon juice. Just before serving, add the gingerale and chill.

Cookies or angel cake are traditional for refreshments. If you serve angel cake you will find this recipe perfect for obtaining a light flavorful cake.

ANGEL CAKE.

1½ cups of egg whites
1⅞ cups of granulated sugar
1½ cups of cake flour
⅜ teaspoon of salt
1½ teaspoons of cream of tartar
1 teasnoon of vanilla
½ teaspoon of almond extract

Separate the eggs, allowing egg whites to stand at room temperature at least one hour before using. Sift the sugar to remove lumps. Sift the flour, measure and sift 4 times. Place the egg whites in a large bowl, add salt. Beat until foamy with flat wire whisk.

Sprinkle cream of tartar over the egg whites and continue beating until stiff but not dry. Whites should stand in peaks but still be glossy. Sprinkle sugar over the egg whites. 2 tablespoons at a time. Fold in with a tablespoon, turning the spoon over and over through the egg whites cutting from the center of the bowl toward the edge. Do not lift the spoon above the surface of the mixture. Add the flavoring before the last of the sugar.

Sift the flour over the egg whites a little at a time. Fold in using the same method as for sugar. Pour into an ungreased tube pan. Cut through the batter a few times with a spatula to remove the air bubbles.

Bake in a slow oven (275 degrees) for 30 minutes, then increase heat to 325 degrees and bake 35 to 45 minutes longer.

Prizes Are Offered For Meringue Pie Recipes by Post

Meringue pies are festive. Their fluffy appearance and smooth taste make them feminine favorites for luncheon and bridge parties. A chocolate chip filling with mounds of billowy meringue, delicately browned, or a butterscotch filling made with old-fashioned brown sugar are two that have many followers. Perhaps your choice is a lemon meringue or a coconut custard, or an orange cream pie with garnish. Or a chiffon pie as light and airy as the meringue itself. Perhaps a lime chiffon tinted delicate green, or a pineapple chiffon, or pumpkin served with a topping of whipped cream.

The mention of these pies will certainly bring to mind one of your popular recipes. This week The Post contest offers prizes to the best and most complete recipe for preparing favorite meringue and chiffon pies. In other words, the best recipe for making the most popular pie will win a prize of $3, the best recipe for making the second most popular pie will receive $2. There will be three prizes of $1 each.

If you consider yourself expert and the proud possessor of a recipe that never fails, enter it in the contest. Write out your recipe clearly, enclose name and address and mail to Jean Green, Post Food Editor, before February 12.

Be Sure of Good Baking by Using
Washington FLOUR
With this really wonderful Flour you run no risk of baking failures—for the wheat of which Washington Flour is made is especially adapted to your kitchen facilities.
Read the Guarantee:
Washington Flour must give YOU better satisfaction than any other flour you have ever used or your dealer will refund the purchase price.
Plain Washington Flour for all purposes.
Self-Rising Washington Flour for biscuits, waffles, etc., made without baking powder.
Whole Wheat Self-Rising Washington Flour for muffins, with which no baking powder is required.
Plain Washington Flour, Self-Rising Washington Flour and Whole Wheat Self-Rising Washington Flour are for sale by ALL grocers, delicatessens, markets, chain stores. Be on the safe side—insist on Washington Flour.
Wilkins-Rogers Milling Co.
WASHINGTON, D. C.

Our Free Delivery Service Saves You Precious Hours
and costs you nothing

12 lbs. Pillsbury Flour	55c
Royal Baking Powder, 12 oz......	35c
Maxwell House Coffee	30c
Oxydol	23c
Crisco, 3 lbs..........	55c
Dole Pineapple Juice, 12 oz....	10c

Is costs no more to shop at
MAGRUDER'S
M & 18th St. N.W. DI. 8250

Palate Changes, Declares Chef At Mayflower

Washingtonians Now Prefer More Sophistication in Flavors.

By Nancy Ellis.

"THE PALATE of Washingtonians is changing," observes Nicholas Marchitelli, chef de cuisine of the Mayflower. "They now desire more sophisticated flavors and their food served with finesse."

Marchitelli, who went with the Mayflower 13 years ago, has observed many changes in food preferences.

Chef Marchitelli.

"Foods cooked in wines and cordials are now very popular at dinner parties," he said. "The sauce is once again in good favor and is an important accompaniment to many dishes."

Pleasing patrons with new and popular dishes has been an art with this chef for many years. Born on the Adriatic coast in Italy, the son of a chef, he became a chef apprentice at the age of 11. Both in Europe and America he has been trained by experts, and is a graduate of the Accademia Gastronomical Nazionale, Sede Centrale, Rome.

Psychology Important.

"Psychology is an important thing in menu planning," he said. "I try to serve different types of menus for people from different sections of the country. I also have menus which are light and others which are heavy. I find that women prefer the lighter menus as they are not tempted to eat too much. They are afraid they will gain."

For the light menu Marchitelli recommends strained borsch, a light fish course, breast of chicken or guinea hen with a cold dish or mousse for dessert. This gives contrast. Usually a salad is included.

"Men prefer steak of one of the heavier meats," he said. "Fruit cocktail or melon supreme is their favorite cocktail. Ice cream is a favorite dish with both masculine and feminine patrons."

Here is one of the chef's favorite dishes.

Mignonette Duke of Windsor.

1 young capon
1 piece of truffe (diced)
4 heads of mushrooms (diced and sauteed)
4 egg whites
2 tablespoons of imported sherry
Salt
Pepper
Cayenne

Cut the capon in two and separate the breast from the rest of the fowl. Slice the breast into six filets.

Bone the legs and pass through a fine meat grinder. To insure perfect grinding, press through a sieve. Take all ingredients, except the cut filets—and mix it thoroughly with the ground legs. This is to be used as a stuffing.

Take a piece of wax paper about 5 by 6 inches which is well buttered. From a pastry bag squeeze this stuffing on the wax paper the length of the filets. On top of this stuffing, place three of the filets, then some more stuffing. Make two cakes of six filets each and bake.

Sauce: Brown sauce with julienne of cepes and tongue.

Garnish with truffes. Serve carrots vichy, asparagus tips and pommes rissole with the mignonette.

Olives and Cheese Blend in Sandwich

New Filling Well Seasoned, Yet Easy to Prepare.

Buffet sandwiches, more than any other, should pay attention to seasoning qualities and yet be kept simple enough for quick preparation, especially when the group to be served is large. The companionable flavors of ripe olives and cream cheese are never combined to better advantage than in a well seasoned sandwich filling.

Olive-Cheese Buffet Sandwiches.

2 3-ounce packages cream cheese
2 tablespoons tomato cocktail sauce or catsup
½ cup chopped ripe olives
Few drops Tabasco sauce.
Bread
Butter
Lettuce (optional)

Combine cheese and cocktail sauce and work to a paste. Add olives and Tabasco sauce and blend. Spread on unbuttered thin slices of bread and cover with buttered slices.

Sufficient for 6 full-sized sandwiches.

MARKET TIPS

A local food ship is taking orders for smoked chicken packaged in miniature market baskets with a cellophane wrapping. The meat can be sliced thin and served on hot melba toast for the hunt breakfast or made into savory hors d'oeuvres for the cocktail hour.

Yeast rolls made in the form of clover leaves and packaged in the container in which they are baked form the newest item in the long list of prepared hot breads. The rolls are made from the finest ingredients and need only be allowed to rise before baking. The rolls can be kept in the package for a week before using, if desired.

Tricky is the word for the new sirup jugs filled with orange blossom honey. They are of glass with yellow, green or black handles and have a patented lever that springs back to prevent any lingering drops to be left on the mouth of the jug. They are ideal for hostess gifts.

Two new crackers have appeared. One is a crunchy cheese waffle that has the flavor of cheese popcorn and the texture of crisp potato crips. The other cracker, an import from Holland, is shaped as a miniature bottle and filled with Kummel cheese. Its novel appearance and unusual flavor can be depended on to make conversation and bring forth compliments at your next party.

One method to vary the school lunch is to change the type of bread for the sandwiches. There are several different types of bread now available, such as rye, butter and egg, cracked wheat, whole wheat, raisin and white bread. Rolls can also be used with great success for these sandwiches. Sliced ham with mustard on hard roll or Vienna sausage and sliced tomato on soft bun are suggestions.

A. & P. FOOD STORES

STATE OF MAINE
There's Health as well as Flavor in those Fine, firm, mealy Maine-Grown Potatoes
Look for the blue and red stripes on bags and containers which identify Genuine State of Maine Potatoes, grown, graded and shipped under State supervision.
Want some new potato recipes? Write today for your free copy of "99 Potato Recipes Tested by 33 Famous Cooking Experts."
MAINE DEVELOPMENT COMMISSION
PRODUCTS DIVISION • AUGUSTA, MAINE
POTATOES

Napoleon met his Waterloo
on June 18, 1815
COFFEE meets its WATERLOO
on grocers' shelves every day

MESCO IS FREE OF SHELF AGE
It's Naturally Fresh
33c POUND
M. E. Swing NA. 7601
1013 E ST.

"Try my Camay care to win a Bride Complexion"
SAYS THIS LOVELY MICHIGAN BRIDE

LOVELY SKIN just walks away with hearts—so it's practically a "must" these days for brides to have Camay complexions!
"That's true for brides who travel, too," says Mrs. Scott. "I've been north in zero weather and I've been in hot climates, too, and I've always found Camay kept my skin soft and smooth."
No girl who gets around a lot wants a "stay-at-home" complexion! No girl needs to *have* one, if she follows Mrs. Scott's advice and faithfully uses Camay! For there's no soap that you can buy that has the same luxuriant lather—no soap whose cleansing so *stimulates* your skin. Camay's beauty bubbles go down deep to the pores, get skin thoroughly clean, leave it satiny-soft—lovely to look at and to touch.
No other soap is *milder* than Camay—that's why it keeps skin fresh and smooth in spite of biting cold. Repeated tests, carefully made on every type of skin, showed Camay—the real beauty soap—was *definitely, provably* milder!
And though no soap that you can buy is *better* than Camay—you'll find it very reasonably priced. Buy half a dozen cakes today. This soap, chosen by so many lovely brides, will help *your* skin win loveliness!

Trade-Mark Reg. U. S. Pat. Off.
CAMAY THE SOAP OF BEAUTIFUL WOMEN

1,500 Officials and Wives Attend White House Reception For Department Heads; Next to Last Function of Season

Secretary of State and Mrs. Cordell Hull Among Guests.

Party for Army and Navy Will Bring Events to a Close.

The President and Mrs. Roosevelt entertained last night at a reception for heads of Governmental departments and agencies. One of the largest of the White House functions—ft was attended by about 1,500—it is next to last on the President's social list. The reception for members of the Army and Navy February 17 will close the state functions given each winter.

As the band struck up "Hail to the Chief," the President appeared on the arm of his aide, and Mrs. Roosevelt followed. The First Lady looked particularly attractive in a dress of black net and velvet which was made with a full skirt and was topped by a flowing jacket trimmed at the neck with glittering silver.

Afterward in the procession came the Secretary of State and Mrs. Cordell Hull, the latter wearing a crepe dress in an off-white shade shot with gold threads and terminating in a simple train. The Secretary of War and Mrs. Harry H. Woodring and Mrs. Claude A. Swanson, wife of the Secretary of the Navy were there.

Mrs. Swanson is one of the faithful few who never miss a White House reception.

Attorney General Homer S. Cummings was present, although his wife was not able to attend. The Cabinet was further represented by the Secretary of the Treasury and Mrs. Morgenthau, the latter wearing black and gold brocade, with gold slippers; the Secretary of Commerce and Mrs. Daniel C. Roper, she in blue and silver lame with silver accessories; Postmaster General James A. Farley and Secretary of the Interior Harold Ickes. Mr. Ickes was making one of his rare evening appearances.

Agriculture Secretary, Mrs. Wallace There

The Secretary of Agriculture and Mrs. Henry A. Wallace always manage to attend the White House receptions, and last night was no exception. Mrs. Wallace was in black satin. simply made. Miss Frances Perkins, Secretary of Labor, arrived with the newly appointed Assistant Secretary and Mrs. Charles V. McLaughlin, for whom she entertained at dinner earlier in the evening.

After greeings had been exchanged, the guests went into the state dining room to partake of the cakes, nuts and mildly-flavored punch characteristic of White House parties.

Among the first to go through the line were the Undersecretary of the Treasury and Mrs. Roswell Magill, followed by the Assistant Secretary and Mrs. Wayne Chatfield Taylor. Mrs. Magill was in colored chiffon trimmed with gold threads, and Mrs. Taylor wore pale blue and silver brocade made with a draped skirt and a small train.

J. F. T. O'Connor, Comptroller of the Currency, was missed. He is now in California. However, Mrs. Nellie Tayloe Ross, Director of the Mint, was present, wearing white satin with blue accessories and blue slippers. With her was her niece, Miss Jane Tayloe, a student at Wheaton College, in Norton, Mass. Miss Tayloe wore a frock in a vivid shade of Dubonnet satin trimmed with garnet colored velvet. Tonight, Bradford Ross, Mrs. Ross's son, will give a dinner for the visitor.

Ernest Gruenings Also Present

Ernest Gruening, Director of the Division of Territories and Island Possessions, was accompanied by Mrs. Gruening, who had chosen pale gray chiffon with a full skirt. Dr. and Mrs. John W. Studebaker were others from the Department of the Interior.

Dr. Winfred Overholser, head of St. Elizabeths, was accompanied by Mrs. Overholser, who was in sapphire blue lace. Mastin G. White, solicitor of the Department of Agriculture, was with Mrs. White, whose gown of black crepe had a corsage of white gardenias.

Attired in chartreuse velvet, made with a small train and trimmed with flowers, was Mrs. Albert G. Black, whose husband is Chief of the Bureau of Agricultural Economics. One of the loveliest gowns was that worn by Mrs. Ernest G. Draper, whose husband, the Assistant Secretary of Commerce, accompanied her. Her frock was of slipper satin, in a deep raspberry shade. The Drapers had dined earlier with Mr. and Mrs. Chatfield Taylor.

Quite a family party was that of the First Assistant Postmaster General and Mrs. William W. Howes. They were accompanied by their son-in-law and daughter, Mr. and Mrs. John Stewart. Mrs. Howes was in black chiffon with streamers forming a train and a gold belt completing the ensemble. Mrs. Stewart wore blue net trimmed in gold beads and made with a full, graceful skirt.

The Howeses were seen chatting with the Second Assistant Postmaster General and Mrs. Harllee Branch. Mrs. Branch wore white chiffon.

Gen. Malin Craig, chief of staff of the Army, and Mrs. Craig were on hand, the latter wearing a gold satin gown. They were accompanied by Capt. Floyd B. Parks, aide to Gen. Craig. Nearby was Edward C. Moran, former Representative from Maine, now a member of the Maritime Commission. Mrs. Moran, who accompanied him, wore peach-colored chiffon.

Mrs. Madeline Farley Maloney, wife of Commissioner Walker H. Maloney of the National Bituminous Coal Commission, was a guest. She recently arrived from her home in Kansas City to join her husband. She wore light pink with a corsage of red roses.

HANDS ACROSS THE LUNCHEON TABLE

Underwood & Underwood.

MRS. ROOSEVELT, as she greeted Mrs. William B. Bankhead yesterday afternoon at the latter's luncheon for the First Lady at the Mayflower Hotel. The affair was attended by a number of women who are prominent in official, diplomatic and residential Washington.

Mrs. Tydings Has 'At Home'

Mrs. Millard Tydings, wife of the Senator from Maryland, received her friends at an "at home" yesterday afternoon wearing a black velvet hostess gown whose one ornament was a large ruby pin surrounded with diamonds, a pin formerly owned by Czar Alexander of Russia.

Mrs. Emlen Knight Davies, her mother, received with her. She wore a dress of black mousseline de soie made with a square neck and trimmed with a large white collar.

At the tea table were Mrs. Harold Walker and Mrs. Edward Finkenstadt. Mrs. William H. King, wife of Senator King, of Utah, and Mrs. John Magruder were at the coffee table.

Among the many guests were Mme. Saito, wife of the Japanese Ambassador; Mrs. Herbert Scholz, wife of the First Secretary to the German Embassy; Mrs. I. T. Mann, wearing a sable cape; Mrs. Eugene Carusi, who was accompanied by Mrs. Lauriston Harden; Mr. and Mrs. James L. Houghteling; Mrs. Ralph Close and her daughter, Mrs. Wilfred Mann; Mr. and Mrs. Louis Owsley, Mrs. Wilbur Hubbard, Mrs. George Morris, Mrs. Buchanan Merryman and Mrs. Beale Howard.

Roosevelts Fete 10 Dinner Guests Before Reception

The President and Mrs. Roosevelt entertained ten guests at dinner last night before the reception at the White House.

In the party were Mrs. James Roosevelt, Mr. and Mrs. Frederick B. Adams, jr., of New York; Roger Brett, Mrs. Frances Parkinson Keyes, Mrs. Bernard Ryan, Miss Marguerite LeHand, and three White House aides—Capt. John B. Reybold, Lieut. Donald C. Beard and Capt. William D. Saunders.

* * * *

Dr. and Mrs. G. L. Ellis, of Bridgeport, Conn., are at the Carlton while in town for a brief visit.

About the Town

With Dudley Harmon

THE ANNUAL HORSE OPERA to be presented at Fort Myer this year should out-Broadway Broadway, according to plans announced yesterday before a large group of interested young ladies who will take part. Capt. John Reybold, Army scenario writer extraordinary and author of this year's opus, has just returned from New York, where he met John Murray Anderson, designer for the now extinct Ziegfeld Follies. Mr. Anderson had been so impressed with the captain's reputation as an able handler of 1,000 horses and 100 girls that he asked him to please help with the 60 girls and 4 tigers he was struggling with in his new Casa Manana show. The result is that Capt. Reybold returned to Fort Myer teeming with ideas.

DUDLEY HARMON.

One result is that the girls who can neither jump nor ride extremely well, yet who form part of the background for the pageant, will be called, not "miscellaneous women," as heretofore, but "glamour girls." They will play the parts of captured queens and slave girls in the first part of the spectacle, which depicts the life of the Mongol warrior, Tamerlane.

* * * *

THE SHOW OPENS depicting the court of Samarkand, where Tamerlane is about to get married to a Chinese princess. Our hero seizes this occasion to stage a polo game between the Persians and the Tartars, which will offer a chance for some swell riding to the accompaniment of music from Szecherade. There will be a cheering section with appropriate yells for both sides.

After the arrival of the bride "on the inevitable ox-cart," to quote the captain, the Tartars will give a spectacular riding exhibition in her honor. Beneath the paint and fine feathers of their get-up, friends of these Tartars will recognize members of the Fort Myer Machine Gun Troop going through their monkey drill.

This episode closes with Tamerlane's marriage to the princess. The next scene is 40 years later, when the bride is unfortunately dead and the hero is "consoling himself with other women," according to the Captain. The scene is the garden of the Sultan of Bagdad, and there will be a number of thrilling exhibits interspersed with hunt rides and an artillery drill. Costumes of green and gold, red turbans dripping with feathers, thin veils trimmed in spangles will make this one of the highlights of the show.

The second part of the pageant will depict "Life and Death on the Prairie" and will be full of pioneers, Indians and covered wagons. It will somewhat resemble the exciting exhibit staged last year.

* * * *

THE PAGEANT will be entitled "Hoof-Prints of 1938," and will open March 29 to run for several days thereafter. Proceeds are donated to the Society Circus Fund, which cares for soldiers who are down in their luck and their families.

Yesterday's meeting, which was also addressed by Col. Jonathan Wainwright, commandant of Fort Myer, and Maj. George Milholland, was followed by a tea. Among those pouring were Mrs. Wainwright.

Those who turned out to hear about the plans included Miss Mary Wilson, Miss Stellita Stapleton, Miss Caroline Chantry, and Miss Dolly Corbin.

* * * *

THE POSTMAN brought yesterday an invitation from Mr. and Mrs. Richard Southgate for a cocktail party on Thursday afternoon. No doubt Mrs. Southgate's sister, Mme. Coletti-Terucca, will be here at that time, as she is arriving shortly from her home in Italy for a visit . . . The dinner which Mr. and Mrs. Gaspar Bacon will give this evening is in honor of Mrs. Ronald Lyman, of Boston.

Natica Kaye Pays Visit Here

Natica, Lady Lister Kaye, of London, who has been at the Ambassador Hotel in New York since November, arrived in Washington yesterday for her annual sojourn here and is staying at the Mayflower.

Lady Lister Kaye always passes several weeks in late winter and early spring here and has already received invitations from the White House and expects to attend one of two dinners at the British Embassy next week.

The titled visitor is aunt of the Earl of Rosse, who with the Countess is arriving tomorrow to visit Robert Coe at his residence in Georgetown. Lady Lister Kaye is an American, a native of New Orleans.

* * * *

Mr. and Mrs. Hugo H. Haas will celebrate their fifteenth wedding anniversary with a dinner in the Blue Room of the Shoreham tonight. Mr. Haas is senior engineer of the War Department.

Among out-of-town guests who will arrive for the celebration are Mr. and Mrs. Harry A. Smith, of Garden City, N. Y.; Mrs. Ida Kuhns, of Buffalo, N. Y.; George Hill, of New York, and Mrs. George W. Codrington, of Cleveland, Ohio.

* * * *

Miss Helen Sutcliffe, director of nurses of the New London (Conn.) Hospital, has returned to New London, after visiting Dr. and Mrs. Marion Burtrum Crabill here.

According to present plans, Mrs. Crabill and Miss Sutcliffe will sail for Scotland and the continent.

Mrs. Ralph Chase Gives Bridge Party For Her Relatives

Mrs. Ralph Chase entertained at a bridge party yesterday in honor of her mother, Mrs. M. S. Holt, and her sister-in-law, Mrs. M. S. Holt, jr., here from West Virginia. Mrs. Chase is the former Miss Jane Holt and the sister of Senator Rush Holt.

Guests were Mrs. Henry Cabot Lodge, Mrs. John Overton, Mrs. Ralph Church, Mrs. A. H. Gasque, Mrs. J. A. Hollowell, Mrs. Fred Henney, Mrs. D. D. Crafton, Mrs. Hayes Yeager, Mrs. George T. Ross, Mrs. H. F. Hoffman, Mrs. Delbert Rumer, Mrs. Norman Tietjens, Mrs. Carlton Pierce, Mrs. Farley Smith, Mrs. Alfred Lorton and Miss Mae Harris Clark.

Eleanor Jones to Spend Week-End in Mountains

Miss Eleanor Jones, daughter, of Lieut. Comdr. J. Douglas Jones, of Magnolia Parkway, Chevy Chase, will spend this week-end enjoying winter sports in New Hampshire with a group of classmates from Bradford Junior College, Bradford, Mass.

The girls will leave school this afternoon and will arrive tonight at the Eastern Slope Inn at North Conway, N. H. Miss Jones will be in the group taking lessons in skiing at the Eastern Ski School there.

Leaves for Cuba.

Cesar Gorre, newly-appointed Charge d'Affaires of the Uruguayan Legation, left by plane yesterday for Cuba. He is expected to return February 12.

Notes of Society

Official and Residential

Joseph Kennedy, newly appointed Ambassador to the Court of St. James, at the Kennedy home in Palm Beach. Harry L. Hopkins, Works Progress Administrator, also is a guest of Mr. Kennedy.

* * * *

Charles V. McLaughlin, the new Assistant Secretary of Labor, and Mrs. McLaughlin, have arrived in Washington from Omaha, Nebr., and have leased an apartment at the Wardman Park Hotel.

* * * *

Mr. and Mrs. George Angus Garrett are expected back from the South on Monday. They will entertain at dinner Tuesday evening. Miss Margot Garrett will leave today for a visit on Long Island with Miss Beatrice D. Gray.

* * * *

Mrs. Schofield Outhwaite, of Ridgefield, Conn., will be at the Shoreham over the week-end. Her cousin, Miss Sarah Brady, is a student at Holton Arms. On leaving here Mrs. Outhwaite will go to St. Augustine, Fla., for the remainder of the winter.

* * * *

Jack Knight, widely known aviator, arrived yesterday from Chicago and was the guest of honor at a reception given last evening at the Carlton by some of his associates in Washington. D. Walter Swan was in charge of arrangements and there were about 80 present. Mr. Knight is staying at the Carlton.

* * * *

Gen. and Mrs. Otto H. Falk, of Milwaukee, Wis., arrived here yesterday and are occupying a suite at the Carlton.

* * * *

Mrs. J. Peter Miller, accompanied by her two daughters, the Misses Isabel and Anne Miller, arrived in Washington from New York City and are at the Wardman Park Hotel.

* * * *

Juan Lecuna, attache of the Venezuelan Legation and Senora de Lecuna, are at the Hotel Commodore in New York. They are accompanied by Miss Hilda Torres.

* * * *

Mrs. L. W. Moore, Miss E. S. Marshall and Mrs. John J. Kennedy are at the Vanderbilt Hotel in New York.

* * * *

Mr. and Mrs. Clinton Davidson, of Bernardsville, N. J., are staying at the Wardman Park for several days.

* * * *

Mr. and Mrs. Jerome Saks are at the Atlantis Hotel, Miami Beach, Fla.

Mrs. Stone Hostess To Mrs. C. F. Adams

Mrs. Harlan Fiske Stone, wife of Associate Justice Stone, entertained eight guests at a luncheon yesterday in honor of Mrs. Charles Francis Adams, of Boston.

Mrs. Adams is expected to leave early this afternoon for New York, before returning to Boston. She was accompanied to the Capital by Mr. Adams, former Secretary of the Navy.

* * * *

Miss Eudora Clover, of Paris, is expected to arrive in Washington Sunday for a month's visit with her brother-in-law and sister, the Commandant of the United States Marine Corps and Mrs. Thomas Holcomb.

Miss Clover will assist at Mrs. Holcomb's last "at home" of the season next Monday.

* * * *

Mrs. Lee O. Flanigan entertained at a dinner party in the Blue Room at the Shoreham last evening for her daughter, Miss Regina Flanigan, to celebrate her birthday. Covers were laid for 16.

Ends 'At Homes.'

Mrs. Frank Crowther, wife of Representative Crowther, has discontinued her Monday "at home," until later in the season.

Latin American Envoys Relax At Dominican Legation Party

Agreement With Haiti Signed, Dr. Julio Frier Is Among Guests at Gay Affair Given by the Pastorizas.

With the agreement between Haiti and the Dominican Republic signed last Monday, the way was paved for delegates to the conference here to relax and take part in the social whirl. Last evening the Dominican Legation at 2633 Sixteenth street was the scene of a brilliant gathering when the Minister and Senora de Pastoriza entertained in honor of Dr. Julio Ortega Frier, minister of foreign affairs of the Dominican Republic.

Dr. Frier came to Washington to settle the dispute, and expects to return home shortly. He is no stranger to this country, having lived here for a period of seven years, while studying at Ohio State University.

Last evening Haitian Minister Elie Lescot was present with members of the Haitian delegation. Mme. Lescot was prevented from attending.

The Minister and Senora de Pastoriza received with Dr. Frier in the library of the legation, where the dark paneling and rows of books were brightened by large bowls of red snapdragons and crimson roses. Senora de Pastoriza was in silver lame with a belt embroidered in blue and long blue gloves.

The Secretary of State and Mrs. Cordell Hull came on from the reception at the White House to pay their respects to the Pastorizas and Dr. Frier. Since Mr. Hull rarely goes out in the evening, his appearance created a slight sensation.

Guests Enjoy Elaborate Buffet

The supper served last evening was as elaborate as guests have come to expect from Latin American legations. Creamy chicken a la king, ham and turkey graced the table. Mounds of salads, ice cream, mousse, and champagne and highballs completed the menu. On the dining room table was a massive centerpiece of spring flowers—gay daffodils and tulips among them.

Senora de Godoy, wife of the Counselor of the legation, mingled with the guests seeing that all had a pleasant time. She was gowned in a frock of net and lace in a shade of midnight blue.

Among early arrivals were the Mexican Ambassador and Senora Castillo Najera, the latter wearing a gown of pink lace. The Minister of Colombia and Senora de Lopez were present, the latter wearing a stunning gown in different shades of gray chiffon, with bright yellow flowers.

One of the most attractive ensembles was that of Senora de Rodriguez, who attended with her husband, the Counselor of the Cuban Embassy. Her gown was of very pale pink satin, with a bodice made almost entirely of curling ostrich feathers in the same shade.

Laurence Duggans In Attendance

The chief of the Division of American Republics of the State Department, Laurence Duggan, and Mrs. Duggan, were glimpsed chatting with friends last evening. They are frequently present at Latin-American parties given in the Capital.

The Charge d'Affaires of the Cuban Embassy and Senora de Baron were at the party, the latter, an American, wearing a gown of pink satin with flowers at the waist.

White taffeta was chosen by Senora de Castro, who was accompanied by her husband, the Minister of El Salvador. The Minister of Bolivia and Senora de Gauchalla were also present.

Senora de los Rios, wife of the Spanish Ambassador, was accompanied by her pretty daughter, Senorita Laura, who is home from Columbia University. In their party were several members of the embassy staff.

Both the Minister of Costa Rica and Senora de Castro Beeche were in attendance last evening, the latter attired for the occasion in black net trimmed with sequins. Latin American countries were further represented by the Minister of Honduras and Senora de Lozano.

The Minister of Panama and Senora de Boyd were there, the latter wearing aquamarine lace. Dr. Adrian Recinos, Guatemalan Minister, was also present.

In all about 200 guests lingered, chatting, sampling the buffet, enjoying strains of light classical music played by an orchestra in the drawing room, until late in the evening.

Bolivian Minister And Wife to Fete Graciela Trucco

The Bolivian Minister and Senora de Guachalla will entertain at a luncheon today in honor of Miss Graciela Trucco, daughter of the Chilean Ambassador, and her fiance, Fernando Illanes.

The young couple are being extensively feted before their marriage, February 18. On Sunday Miss Dolly Corbin will give a cocktail party for them—she is to be bridesmaid at the wedding—and on Tuesday of next week William K. Ryan is giving a similar affair in their honor at the 1925 F Street Club.

The First Secretary of the Mexican Embassy and Senora Fuentes gave a cocktail party yesterday for Miss Trucco and her fiance.

Ambassador Is Host.

The Ambassarod of Ecuador, Capt. Colon Eloy Alfaro, entertained at luncheon yesterday at the Mayflower in compliment to Mrs. J. J. Vallarino, wife of the well-known X-ray specialist of Panama City.

Maxine Harding To Be Married

Of interest to Washington is announcement of the wedding of Miss Maxine Harding, of London, and Eric Arthur Cleugh, British Consul in New York, scheduled to take place next Friday, at the New York residence of the Consul General Sir John Campbell and Lady Campbell.

The bride-elect is daughter of Mrs. Dolores C. F. Harding, English novelist and playwright, and Graham Harding. Receiving her early education in England and later graduating from Lausanne University, Switzerland, Miss Harding has recently made her home in London with her mother.

The wedding, to be a simple affair, will be followed by a reception at the Park avenue residence of Sir John and Lady Campbell. The bride will wear a slate-blue crepe frock with matching felt hat, and carry a corsage of white orchids.

The couple plan to spend two months of their honeymoon in Mexico City, where Mr. Cleugh served as consul before going to New York, where they will make their home.

Margaret Walker Bride Tomorrow

Miss Margaret Colgate Walker, daughter of Mr. and Mrs. Myron Reed Walker, will become the bride of William Clifton Hunt tomorrow morning in the rectory of St. Matthew's Church, according to an announcement made by her parents.

The ceremony, which will take place at 11 o'clock, will be witnessed by only the immediate families and a few friends. Mr. Hunt is the son of Mr. and Mrs. John Hunt, of Washington.

Mrs. Hull Feted By Mrs. Jones At Luncheon

Mrs. Cordell Hull, wife of the Secretary of State, was the guest of honor for whom Mrs. Jesse H. Jones, wife of the chairman of the Reconstruction Finance Corporation, entertained at luncheon at the Shoreham yesterday.

Among those present were Mrs. William Woodward Cook, sister of Mrs. Hull; Mrs. Morris Sheppard, Mrs. Walter F. George, Frau Scholz, wife of the First Secretary of the German Embassy, and Mrs. William P. Hobby, of Houston, Tex., wife of the former Governor of Texas.

Also Miss Jennie Moore, Mrs. Charles Fisher, of Detroit, who with Mr. Fisher is a house guest of the Joneses; Mrs. Emily Newell Blair, Mrs. Lawrence D. Groner, Mrs. Mitchell Palmer, Mrs. Malcolm McConihe, Mrs. Louis Caldwell, Mrs. Fred Essary, Mrs. Edwin B. Parker, Mrs. Wilton J. Lambert, Mrs. Magruder Winfield, Mrs. Lelia Peachy, Mrs. John Goodwin Locke and Mrs. Louis Green.

Robert Bacons Fete Ina Claire

Representative and Mrs. Robert Low Bacon entertained at supper last night in honor of Ina Claire. About 50 guests were present at the party, held at the historic Bacon home on F street.

Mrs. Joseph R. Fagan, mother of the star, was present with several members of the cast, including Miss Nancy Ryan, well known to society here; Frederick Lonsdalle, author of the play, and Gilbert Miller, the producer. Mrs. Miller has left Washington.

The hosts were assisted by their daughters, the Misses Martha and Virginia Bacon.

Julius Garfinckel & Company

INTERESTING NEW COLLECTION

of

SPRING DRESSES

for women and misses

THIRD FLOOR

The smart new styles, refreshing colors, and quality materials add vitality to your wardrobe and bespeak the tradition of our unerring taste.

F at Fourteenth

First time at this low price

MAYNARD'S Hand Cream

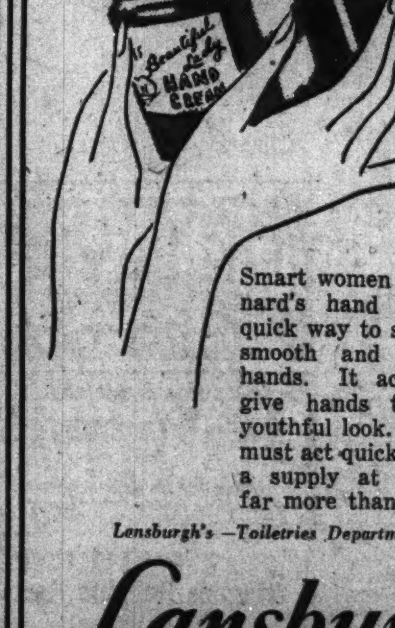

2.75 size NOW $1

Smart women say, use Maynard's hand cream for a quick way to soften, whiten, smooth and protect your hands. It acts quickly to give hands that graceful, youthful look. But you, too, must act quickly to purchase a supply at a savings of far more than half.

Lansburgh's —Toiletries Department—Street Floor

Lansburgh's

SEVENTH, EIGHTH and E STREETS District 7575

Canal Views Shown Club By Officer

Col. Godfrey of Engineers Lectures to Twentieth Century Group.

Mrs. Swormstedt Introduces Brother at Y.W.C.A. Meeting.

By Jessie Ash Arndt,
Post Club Editor.

Conditions in Panama now and at the time of the construction of the canal were described by Col. Stuart Godfrey, of the Army Engineers, yesterday in an illustrated lecture before the Twentieth Century Club at the Y. W. C. A.

Col. Godfrey, who was presented by his sister, Mrs. Lyman B. Swormstedt, chairman of program for the club, first went to the Canal Zone about 25 years ago. He was sent at that time immediately after his graduation from West Point to observe the progress of the great engineering project. Two years ago he again was detailed there as commander of the Eleventh Engineers, in charge of the construction of roads and the opening of new territory, which is being carried on under the Engineer Corps.

There has been a transformation in the Canal Zone since the canal was built, Col. Godfrey told his audience.

The pictures with which he illustrated his talk showed not only the contrast between Panama then and now but between the sections where modern civilization has taken hold and those in which the natives maintain themselves as they have for hundreds of years. He showed natives of the San Blas islands walking a mile-long trip to obtain fresh water. Among his pictures were also scenes in the interior of Panama, reached by airplane.

Mrs. Karl Fenning, president of the club, presided at the business meeting which preceded the program and at the luncheon following it. Mrs. Ruby Smith Stahl, director of the A Cappella Choir, which has become one of Washington's noted musical organizations, spoke briefly, telling of her plans to present it in a concert at Constitution Hall. It has been heard on several occasions over the radio and has been engaged for concerts in New York City and in Chautauqua, N. Y.

The program of the International Outlook section of the club on Monday, at which the Ambassador of Spain, Senor Don Fernando de los Rios, will speak, was announced as one of these of particular interest this month for the club members.

Mrs. J. W. T. Duvel was appointed chairman of the nominating committee which will present a slate of officers for the election in May. Others serving with her are Mrs. Lincoln Grover, Mrs. William W. Wagner, Mrs. Gertrude McPherson, Mrs. Howard Roberts, Mrs. Francis M. Goodwin, Mrs. James T. Jardine, Mrs. Richard Stimson and Mrs. Don Smith and Mrs. Cloyd Heck Marvin.

New members were guests of honor at the luncheon. They included Mrs. Horace Thorne, who was proposed by Mrs. T. W. Newburn; Miss Petrena Abbe, proposed by Mrs. Proctor L. Doughtrey; Dr. Anna Bartsch Dunne, proposed by Mrs. Herbert D. Brown; Miss Ruth Brown, proposed by Mrs. Howard G. Nichols; Walter White, proposed by Mrs. Homer L. Shantz; Mrs. Henry Abbott, by Mrs. Marcus Baker; Mrs. Henry Rogers Pyne, by Mrs. Hanson Lemon and Mrs. Melvin Coulston, by Mrs. Joseph C. Hemphill.

Chairmen of the various sections of the club are writing new members who have indicated an interest in the activities of their groups, acquainting them with the programs planned for the month.

Number of Dinners To Precede Dance Of Shoppers' Group

A number of dinner parties will precede the dance to be given by the League of Women Shoppers tonight at the Washington Hotel.

Mrs. Edwin Colman, president, will have as her dinner guests Mr. and Mrs. Clifford Durr, Mr. and Mrs. Meade Fletcher, Mr. and Mrs. Metcalfe Walling, Mr. and Mrs. Charles Hurd, Mr. and Mrs. Samuel Scrivner, Miss Rona Chavitz and Gerard Reilly.

Mrs. Thomas Bladisdell's guests will be Mr. and Mrs. Henry Abbott, Mr. and Mrs. Clark Foreman, Mr. and Mrs. Alger Hiss and Jerome Frank. Mrs. Burnett Turner will entertain Mr. and Mrs. Marwuis Childs, Mrs. Frank Didisheim, Mrs. Henderson Dunn, Miss Eleanor Fahey, John Abt, Charles Cooper, Charles Eearing, Samuel Elder, of Boston; Leonard Lyons and John Ross.

Others giving dinners prior to the dance will be Mrs. Ernst Gruening, Mrs. Henry Hart, Mrs. Alexander B. Hawes, Mrs. Ganson Purcell, Mrs. Richard Sanger, Mrs. Peter Seitz and Mrs. Howard Westwood.

New Sorority Members To Be Feted With Dance

New members coming into Alpha Province of Lambda Chi Sorority will be rewarded for the trials of being "rushees," "goats" and "pledges" since last September, with a dance tomorrow night at the Broadmoor Hotel.

Miss Winifred Buck, Alpha Province chairman, and Miss Jane Grubbs, vice chairman comprise the committee. A banquet will precede the dance, with Mrs. Ethel Holtzclaw, past national vice president, as toastmistress. After the banquet, there will be a mass installation of the pledges for all the chapters in Washington at a candle-light service. At 10 p. m. the escorts will join the members to dance until 1 a. m.

Chinese Tales Subject of Book Review Luncheon

Underwood & Underwood.

Mme. Ing, left, wife of the counselor of the Chinese Embassy, was guest of honor yesterday at the book review luncheon of the District Branch of the League of American Pen Women. Mrs. France Carpenter Huntington (right) told of her plan of writing the most recent of her series of legends for children, "Tales of a Chinese Grandmother." Mrs. Theodore Tiller, center, is chairman of the monthly luncheons.

Plans for Valentine Dance

Buckingham Photo.

MRS. ELIZABETH HODGKIN,
chairman of the Valentine dance being given by Bethany Chapter, Order of the Eastern Star, February 10, at the Wardman Park Hotel. She will be assisted by Seth Logsden, James Redman and Mrs. Cora Icenhower. In the receiving line will be Mrs. Blanche D. Peiser, matron, and R. LeRoy Morris, patron, with past matrons and patrons of the chapter.

Pageant to Show Red Cross' Work

Miss Mabel T. Boardman has invited a distinguished company to a preview of a pageant—"The Red Cross In Action—in Peacetime," Monday night in the Chapter House auditorium at 1730 E street northwest, at 8:15 p. m.

The pageant is the first of a number of activities planned by the new public relations committee of the chapter to present the work of the various units and services in an interesting manner to the members of the Red Cross in Washington.

The chairman of the committee is Earl A. Nash and the vice chairman Mrs. William Masten. Each member has been assigned to a particular service and has had the responsibility of preparing the script and casting and rehearsal of her service's contribution to the pageant.

The committee and the assignments are: Miss Louise Alexander, braille; Mrs. W. S. Anderson, home service; Miss Mary Bell, production; Miss Helen Beattie, canteen; Mrs. A. A. Hoehling, home hygiene; Mrs. B. F. Jones, motor corps; Miss Helen Litz, life saving and first aid; Miss Helen Mark, health aides; Mrs. William Masten, staff assistance; Miss Marion Shouse, publicity and script editor; Mrs. Ruth Smith, Gray Ladies; Mrs. Austin Sullivan, Junior Red Cross.

The pageant is under direction of F. Cowles Strickland, director of the Civic Theater. All members of the Red Cross and their friends are invited to the public showing on Tuesday, February 8.

Jewish Juniors Hold Meeting

The Washington Chapter of the National Council of Jewish Juniors held a meeting last night at 8:15 p. m. at the Jewish Community Center, at which Miss Paula Starr announced Miss Goldie Bachman and Miss Irene Hirsch, as winners of the membership drive.

A third tea for members only will be held Sunday from 3 to 6 p. m. at the Metropolitan apartments recreation room at 200 Rhode Island avenue northeast. Miss Sara Grossman is chairman.

The Washington and Baltimore Chapters will meet for the first of a group of reciprocity meetings February 13 at 3 p. m. in Baltimore, at the Eutaw Place Temple Center. The Washingtonians will help with the entertainment, Miss Hannah Stolar giving a few monologues and Miss Goldie Bachman and Mrs. Charlotte Borasky collaborating on an original skit "Council Reports."

Women Will Discuss D. C. Representation

National representation for the District will be discussed by Mrs. Horace Phelps and Mrs. E. Morgan Pryse, of the Federation of Women's Clubs, at the first session of the quarterly convention of the District Woman's Christian Temperance Union, to be held at 2 p. m. Monday in the United Brethren Church, 1700 North Capitol street.

"Madame Chairman" . . .

THE DAMES OF THE LOYAL LEGION will have as the guest of honor at their Lincoln's birthday breakfast at the Mayflower Miss Ann Rutledge, great-grandniece of the famous Ann for whom she is named. Her great-grandfather, John Rutledge, was a brother of the "original" Ann.

The Ann of today attends Lincoln Memorial University in Tennessee and is in New York rehearsing for the part of her great-aunt in "The Prologue to Glory," soon to be produced.

Mrs. Mary Logan Tucker is president of the local chapter of the group.

* * * *

MARGARETTA ECKLOFF, soprano, and Robert Ewing, barytone, will give a joint recital today at the tea at the Congressional Club. Mrs. John McSweeney, Mrs. Donald M. McLean, Mrs. Charles R. McLaughlin and Mrs. Edward C. Moran, jr., will pour, and the hospitality commitee will include Mrs. Albert E. Carter, Mrs. Frank E. Hook and Mrs. George H. Mahon.

* * * *

PLANS for an intensive campaign for funds for a building for the National Society, Children of the American Revolution, were made yesterday at the executive board meeting called by Mrs. William H. Pouch, national president, here from New York. Plans for a building to include office rooms and an auditorium have been accepted. It is to cost about $50,000 and the society now has $8,000 in its fund.

Among those here for the meeting were Mrs. C. Edward Murray, of Trenton, N. J., chairman of Southern mountain schools; Mrs. Harvey Spannuth, of Pennsylvania, and Miss Eleanor Lawrence, of Kentucky, State directors (Mrs. James Henry Harper, State director for the District also was present), and Miss Marie Beyerle, of Pennsylvania, and Mrs. John F. Weinman, of Arkansas, vice presidents.

* * * *

BIRTHDAY CELEBRATIONS are popular in February among the clubs. On Tuesday the Woman's Civic League of Mount Rainier observed its anniversary at the home of the president, Mrs. Jerry Johnson.

The history of the club was given by one of the charter members, Mrs. D. J. Orcutt. It was organized in 1913, but suspended its sessions during the World War because of Red Cross activities of the members. The group was reorganized in 1925 and is now a member of not only the Prince Georges County Federation but also of the Maryland Federation.

Some of those present were Mrs. Frank M. Hoadley, president-director of the Maryland Federation; Mrs. Elmer C. Mayberry, president of the Prince Georges County Federation; Mrs. G. W. S. Musgrave, of Laurel; Mrs. J. Enos Ray, of Chillum, and Mrs. George B. Merrick, of Upper Marlboro.

* * * *

GENIA ZIELINSKA, Polish soprano, will give a recital at the Kansas Day banquet of the Kansas State Society Wednesday. Although of Polish parentage, Miss Zielinska claims Kansas City, Kans., as her "home town."

D. A. R. Center Plan Indorsed

Members of the Daughters of the American Revolution in the District who favor the plan of securing a home for the District's 60 chapters, gave support last night to a card party held by the Chapter House Corporation at the Willard Hotel. Mrs. Ralph Griswold, chairman, was assisted by Mrs. Jason Waterman, Mrs. C. C. Combs, Mrs. John M. Beavers, Miss Phebe Stine, Mrs. Gary Walters, Mrs. Grant Chase and Mrs. Rex Rhoades.

The District chapters, of which there are 60, now hold their executive meetings in the United States Chamber of Commerce. A chapter house would accommodate these sessions as well as large meetings of individual chapters for which they are now obliged to rent public halls, and would have rooms for the offices of the state regent and vice regent. There has been agitation for such a headquarters for some time but sentiment is sharply divided on the question of whether or not it is desirable. Continental Hall cannot be used as it belongs to the national organization and is not available to the District chapters for their meetings.

* * * *

Livingston Manor Chapter, Daughters of the American Revolution, yesterday celebrated its twenty-ninth anniversary with a tea given at Thomas Circle Club. Mrs. John W. Edwards, the regent, received wearing a gown of black net with a bolero jacket embroidered in white. With her were Mrs. Charles Carroll Haig, state regent in a blue velvet gown trimmed in silver lame, and other state and chapter officers. The guests were state chairmen, chapter regents, vice regents and delegates of the District chapters.

The tea table was decorated with a large center bouquet of spring flowers. Pouring were Mrs. Ruth Franklin, Miss Catherine Kline, Miss Laurene Edwards and Miss Patricia Rose.

Among the guests were Mrs. Howard L. Hodgkins, honorary vice president general, and Miss Helen Harmon, past vice president general.

Mrs. G. M. Brumgaugh, daughter of Mrs. Charles W. Brown, who was the organizing regent of the chapter, is now treasurer, and Peggy Brumbaugh, Mrs. Brown's great granddaughter, is a member of the C. A. R.

* * * *

The State D. A. R. committee on motion pictures, of which Mrs. Edwin Ryan is chairman, will be addressed at 8 this evening by Fanning Hearon, chief of the Division of Motion Pictures for the Department of the Interior, and a member of the film selecting committee of the Film Society of Washington. His subject will be "The Motion Picture of Today and Yesterday." Bess Davis Schreiner, of the same organization, will discuss the Junior Cinema Guild.

Mary Axelsen Finds 'Taylor' Popular Topic

Anyone from Hollywood may as well be prepared to meet on all hands the inevitable question: "Is Robert Taylor as good looking as his pictures?"

At least Mary McDougal Axelsen, playwright, found this to be so on a trip that brought her to Washington. "I was prepared to tell my friends of all the interesting things being done in the movies," she said yesterday at a tea given in her honor by Mrs. James W. Irwin at the clubhouse of the American Association of University Women. "But my friends would have none of that. They all wanted to hear about Robert Taylor."

Mrs. Axelsen, author of the play, "Life Begins," which was made into a movie and which has been shown in many countries, has just had her second play, "Life Comes to This," presented at a Hollywood theater under a Russian director. It is a sequel to her first play. The scene is laid in the dump heap district of New York, though some investigation for it also was made by Mrs. Axelsen in the shanty towns of California.

Discussing Hollywood, she said she liked nearly everything there except the children, who were too sophisticated. "The atmosphere is bad for children," she said. "Dancing and stage life, permanents and red finger nails are too important in their lives. I am going to move further out from Hollywood so that my own daughter may associate with children who have a more normal outlook on life."

Mrs. Axelsen is visiting her parents, Mr. and Mrs. D. A. McDougal. Mrs. McDougal is national Democratic committeewoman from Oklahoma, and has been chairman of poetry for the General Federation of Women's Clubs and also president of the Oklahoma State Federation.

Mrs. A. B. Turk, of Oklahoma City, guest of Mrs. Irwin, also was honor guest at the tea. Mrs. John White played several piano numbers.

Following her talk on Hollywood, Mrs. Axelsen asked for questions. "Would you mind telling," a guest asked eagerly, "if you really think Barbara Stanwyck will ever marry Robert Taylor?"

Writer Speaks To Pen Women

Old folk tales, told against a background of real life are much more convincing to children than those presented without the use of this device, Frances Carpenter Huntington informed the League of American Pen Women of the District yesterday at their book review luncheon. Mrs. Huntington, who writes under her maiden name, Frances Carpenter, discussed the latest of her books for children, "Tales of a Chinese Grandmother." Mrs. Theodore Tiller, chairman of the luncheon, introduced as guest of honor, Mme. Ing, wife of the counselor of the Chinese Embassy.

Mrs. Huntington explained that in telling the Chinese legends, she suggested each story by some incident in the life of the modern Chinese boy and girl who, with their grandmother are the central figures in the book. She describes them in the courtyard of their home with its background of history and culture.

It is her purpose in the book, she said, to build up a picture of Chinese life of the past, authentically based on research and observation. She uses the picturesque costumes and colorful holidays of the country to make the stories vivid.

Her first writing was of school geographies, she told her audiece, and then she decided to present her information in story form. She began with a drawer full of reference material, years ago, she said, and now has accumulated 85 cabinets full.

Others at the luncheon yesterday were Mrs. Edward E. Cox, wife of Representative Cox, of Georgia, and her sister-in-law, Mrs. Chaney Robinson, who is here for a short visit; Mrs. Robert Ramspeck, wife of Representative Ramspeck; Mrs. Louis Shapiro, whose handsome book bindings were displayed at the league's book fair in the late autumn; Dr. Frances Moon Butts, and Mrs. Dawson Olmstead, both past presidents of the District league; Mrs. Emma Tiepel, one of the founders; Mrs. Augustus O. Thomas; Mrs. Samuel Wassell, Mrs. Bertha Shanks Chaney, vice chairman of the luncheons, Mrs. Inez Sheldon Tyler, chairman of poetry; Miss Alice Embrey and Mrs. Harriet H. Chambers.

Tau Phi Sorority Gives New Members Dinner

The members of Tau Phi Sorority gave their annual banquet in the Continental room of Wardman Park Hotel last evening in honor of new members.

Seated at the head table were Miss Lucille Prose, national president; Miss Louise Carl Bousman, president of the Washington Council; Miss Helen Taylor, president of the Baltimore Council; Miss Marie Brown, of Alpha Chapter; Miss Helen Connell, of Beta; Miss Doris Hancock, of Delta Chapter; Miss Thelma Maske, of Zeta Chapter; Miss Jacqueline Crossingham, of Pi Chapter; Miss Marie Volkman, of Tau Chapter, and Miss Elizabeth Eular, of Mu Chapter.

There were over 100 members of Tau Phi present, and Miss Marguerite Detterer was the chairman of the arrangements committee.

Back in Town.

Mrs. Henry C. Daniel, of Washington, who has been at the Waldorf-Astoria in New York City, returned yesterday.

Pasternak
1219 Connecticut Avenue
Daytime and Evening
DRESSES
$15.00
were $29.75 to $49.75

Martin's
Fine China, Rich Crystal, Silver, Art Objects and Lamps
1223 Connecticut Avenue
Between M & N Streets

Sportswear
never before . . .
Has a knitted wool dress shown such character and high style as this two-piece model in capri blue with lile motif. Tailored from knitted wool in every imaginable new color combination. From a colorful collection in 1 and 2 piece styles. Sizes 12 to 20. 22.95
Another triumph for Washington's smartest sportswear shop.
Forrest Oakley INC.
1313 Conn. Ave.

Brooks 1109 G Street
Friday ONLY
Special Sale
Select Group of Our Better
DRESSES
All Brand New Styles $14
Cartwheel Skirts! Brief Boleros! Swirl Pleats! Bandit Sashes! Print Accents! Navy! Black! Bright Shades! Color Contrast! Lingerie Touches! Tucks! A collection that represents the NEWEST of the new fashions. Tailored town frocks and dressy afternoon types. Sizes for juniors, misses, and women included. This price for Friday only!
BETTER DRESSES—THIRD FLOOR—BROOKS

NATURAL
snowy lynx on natural imported tweed!
Naturally, it flatters you! Naturally, the tweed is imported from England! Naturally (or have we gone too far?), it has the right degree of swagger for travel . . . enough warmth for Washington's crisp February weather . . . an air of complete inspiration. It's one of the most becoming coats of the new Spring, 1938, season.
a natural, at $79.75
Coat Salon . . . 2nd Floor
Erlebacher
1210 F Street N.W.

Steinway Grand—$885
New Model, 5' 1" long. Supremely Beautiful tone. Come and play it.
Droop's, 1300 G

Baby's Birthday
Have us make a new photograph today.
Underwood & Underwood

IN PROGRESS
FEBRUARY Sale!
Liberal Discounts: LAMPS DESKS SOFAS CHAIRS TABLES MIRRORS
FURNITURE LAMPS—NOVELTIES
Original price tickets remain. As purchase is made sale discount is taken. New pieces, as they arrive, are subject to sale discounts. Whatever you buy is CATLIN quality.
Charge Accounts Invited
Telephone NA. 0992
1324 New York Ave. N.W.
CATLIN'S

EVERY DAY
Adds to our list many new friends interested in the very best in furniture. Have you our catalogue? We would like to mail you a copy.
Authentic Colonial Reproductions
BIGGS ANTIQUE CO., Inc.
1217 Conn. Ave. DI. 0439

IN-WEAVING
New Process of Repairing Tears on All Woven Materials (Silks—Linens—Woolens)
SOUTHERN STELOS CO.
613 12th St. N.W. NAt. 8442

VALENTINES
All Kinds and Everything for a Complete Valentine Party
GARRISON'S
1215 E St. N.W. NA. 1586

MAZOR Masterpieces
FINE FURNITURE & DECORATIONS
911 SEVENTH STREET N.W.

Jean Matou
CONNECTICUT AVENUE AT M
"La Maison De Trousseau"

Capital Host at Davis Cup Drawing; Printers to Honor Chief

The Post is the only daily morning paper in Washington with A. P. WIREPHOTO Service.

Treasury Department Art Project.

New Amsterdam Mail Arrives

Two new mural panels by Karl Free have been installed in the south lobby on the seventh floor of the Postoffice Department Building. One of the murals, "The Arrival of Mail in New Amsterdam," is shown here. The scene is a waterfront one showing the good ship "Zwolle," the Dutch settlers' link with the old country.

Post Staff Photo.

Typographical Union Head Serves After Half-Century

J. B. Dickman (left), 78, is beginning his second one-year term as president of the Columbia Typographical Union after 50 years. His first was in 1887. George Lee Rooney, union secretary-treasurer, congratulates the retired G. P. O. printer. A golden jubilee celebration will be staged for him.

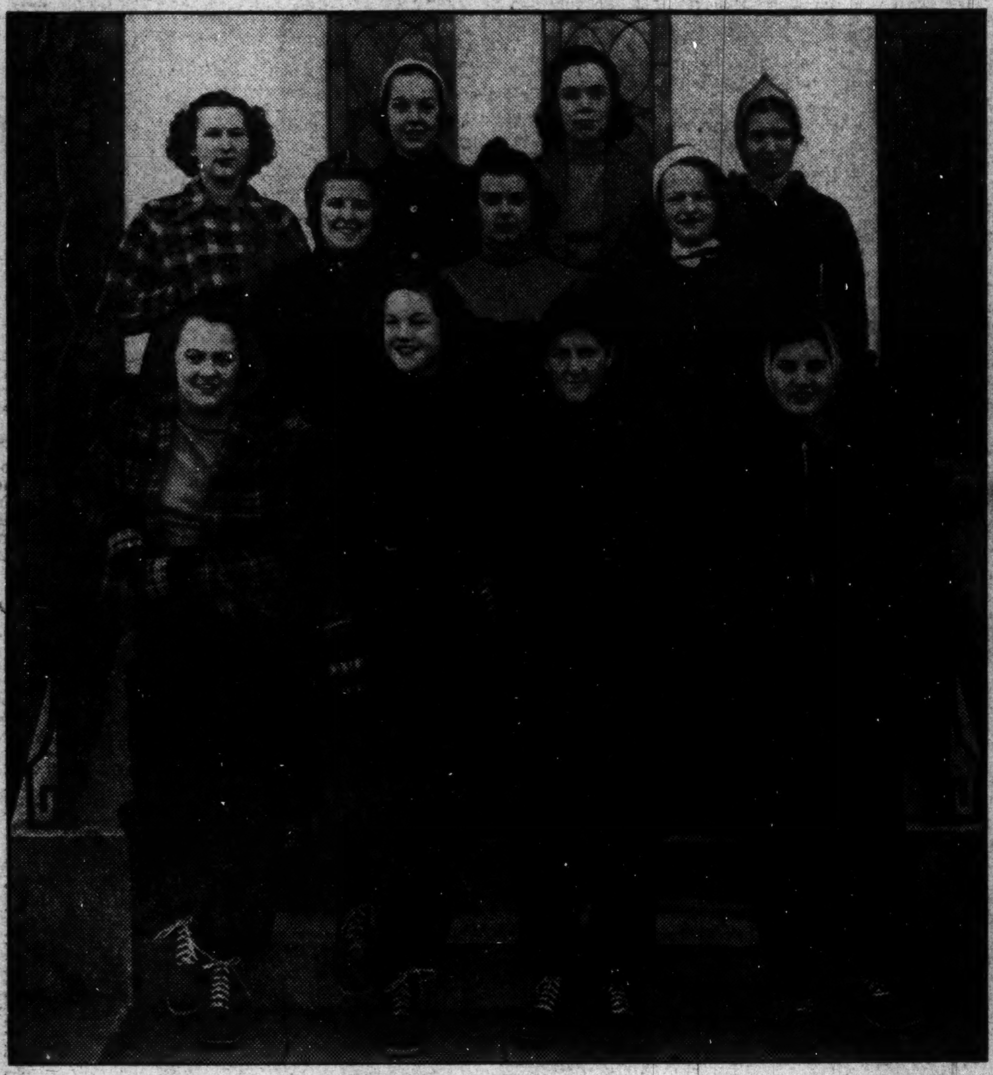

Harris & Ewing.

Gunston Hall Students to Ski

Seventeen Gunston Hall girls will leave today for Skytop to participate in snow sports. In the party will be Katharine Averett, Perry Biedenharn, Cordelia Brumby, Martha Dobson, Beverley Easley, Peggy Jones, Ellen Hall, Katherine Kearns, Frances McKee, Virginia Moseley, Margarette Old, Martha Rothschild, Gayle Stahl, Rose Bud Webb, Mary Kathryn Willis, Elizabeth Yerkes and Marie Taylor.

Post Staff Photo.

Dignitaries at Davis Cup Drawing

Secretary of State Hull, representing the Davis Cup holders, yesterday drew from the great silver bowl names of nations which have challenged American tennis players to retain the trophy. The first card drawn matched Japan against Canada. Shown at the ceremony are Senor Najera (left), Mexican ambassador; Russell Kingman, Lawn Tennis Association treasurer; Joseph Ware, of the association; Secretary Hull, Holcomb Ward, association president, and Walter Pate, American team captain.

Post Staff Photos.

Capital D. A. R. Contest Winners

Helen Marie Bell (above), of Western High School, won first prize in the "Good Citizenship Pilgrimage" contest sponsored by the District D. A. R. Norma Moors (upper left), Central High, was second, and Xie Storey (left), McKinley High, third.

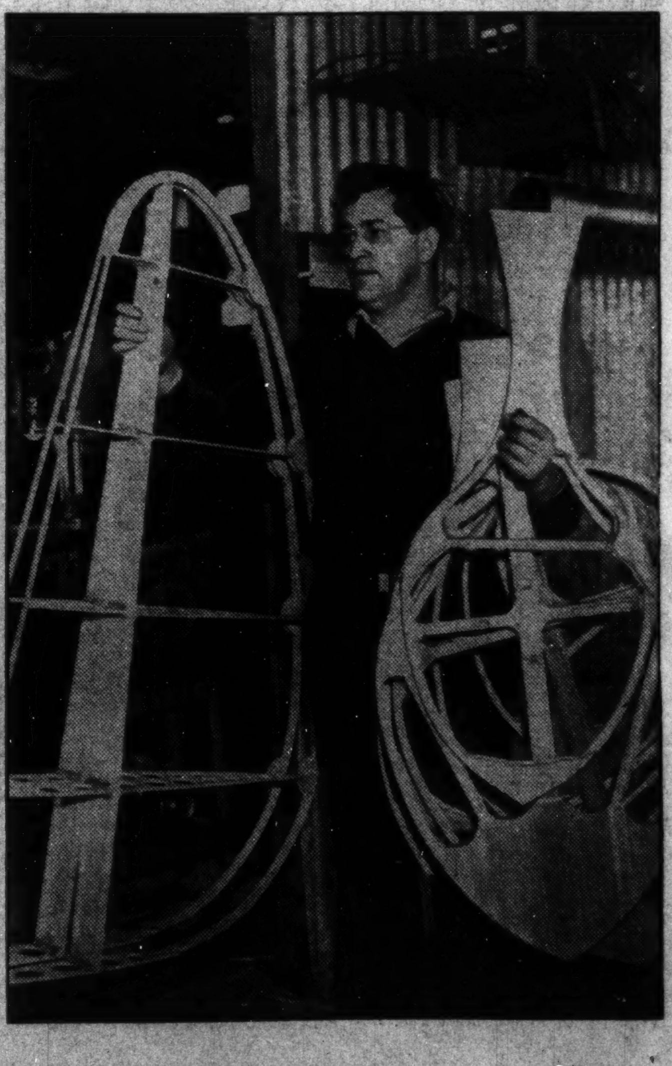

Wide World Photos.

Unique Ranch "Factory" Produces Sleek Gliders

Hawley Bowlus, who taught Col. Lindbergh the art of powerless flight, operates a unique plant on a homestead ranch where streamlined gliders are produced. The fuselage of one of the fragile machines is shown above and at the right are parts of the frames used in the assembly of the powerless machines.

The Washington Post Sports

Capacity Crowd to See Charity Amateur Ring Show

Clark Griffith

50 Years in Baseball

By Shirley Povich

Griffith's 'Little Club' Proves 1912 Record No Accident; With Johnson Pitching Miracle Ball, Nats Cinch Second Place in '13.

Chapter Twenty.

"MY LITTLE BALL CLUB"—that's how Clark Griffith liked to regard that amazing Washington team of 1912. Washington's feat of finishing in second place, after 11 years in the second division, was no less than a sensational turn of affairs in major league baseball. But to Manager Griffith it was a peculiarly personal triumph.

He called it his "little ball club" because it was, indeed, an undersized collection of athletes; particularly, the infield, comprised of Chick Gandil, Ray Morgan, George McBride and Eddie Foster. There wasn't a power hitter on the club. Walter Johnson, Bob Groom and Tom Hughes were literal workhorses on the mound and found a reward in the smart, aggressive baseball of their colleagues.

That team was the product of Griffith's own managerial genius. He had discerned early that Eddie Foster was no great shucks as a shortstop, would be a great third baseman. Morgan, too, had been bequeathed him as a shortstop. Morgan he converted into a brilliant second baseman. Gandil, his $12,000 purchase from Montreal, had justified Griffith's every hope at first base.

But it was the team's spirit, its loyalty and gameness that captivated Griffith from the outset. They took his word that they were fated for high things that season. His first task had been to dispel the inferiority complex that had always attached itself to Washington teams.

Griffith's first move was to conduct pep meetings each morning. The player who did not report at 9:30 a. m. was stung by a stiff fine. Only once was Griffith forced to levy that fine. Minus the ten veterans he had cut adrift before the season started, his squad was a young, spirited and pliable outfit. Before each game, Griffith delivered a second pep talk. At the finish, he always put the question: "What pitcher do we fear most?"

And his squad would shout defiantly, if ungrammatically, "There aint none!"

Washington Team Proves 1912 Showing No Accident.

IT WAS VIRTUALLY THE SAME TEAM that Griffith took to Charlottesville again for spring training in 1913. Only the pitching staff had been revamped. A young pitcher or two was Griffith's chief need. In a sudden burst of inspiration he inserted an advertisement in The Washington Post inviting promising young hurlers to go into training with the team. Four reported. The results of that "ad" were a sensation—for the four pitchers Griffith picked up were all to make their marks in the major leagues. They were Harry Harper, Jack Bentley, Jim Shaw and Doc Ayres.

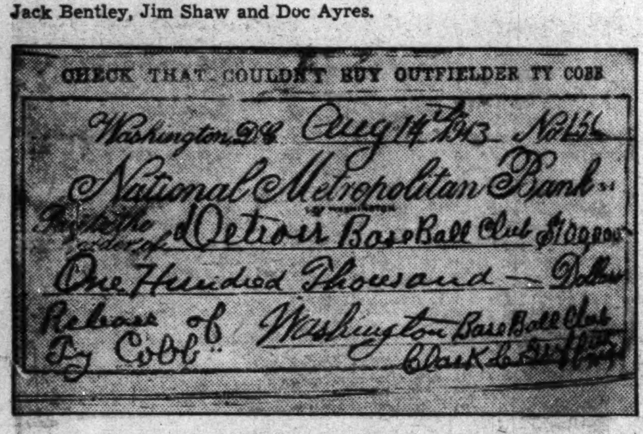

THE CHECK for $100,000 that threatened to make baseball history, gave nine stockholders of the Washington Club a touch of heart trouble, but wasn't big enough to buy Ty Cobb from Detroit.

From the outset, Griffith's club began to prove that its second-place finish of 1912 was no accident. The Senators were a potent factor in the 1913 pennant race throughout the season, with Walter Johnson delivering the finest season-long pitching performance in his big league career. Before the season ran its course, Johnson had contributed 36 pitching victories against only seven defeats and opposing clubs had averaged only 1.09 earned runs against him per game.

But there was another pretty good ball team in the league that year—Connie Mack's Athletics. The Senators gave the Athletics a merry chase before finishing second to the pennant-winners. It was the year when to be beaten for the pennant by the Athletics was no disgrace. For Connie Mack was then operating with such pitchers as Eddie Plank, Chief Bender and Jack Coombs, with a couple of youngsters named Herb Pennock and Bullet Joe Bush just beginning to hit a sensational stride.

It was the peak year, too, of Mack's famed "$100,000 infield," made up of Stuffy McInnis at first base, Eddie Collins at second, Jack Barry at shortstop and Frank (Home Run Baker) on third. That was the kind of competition Griffith's "little ball club" was attempting to head off, and making a fair job of it, too.

Griffith Attempts to Buy Ty Cobb for $100,000.

BUT THERE WAS NO DISPOSITION by Griffith to concede the Athletics the pennant. If he could urge his "little ball club" to a bit faster gait, the pennant would be Washington's, he reasoned. His chief need—in mid-August—was for a slugging, left-handed outfielder. Where to get him?

Griffith tried. In one bold stroke he offered to buy Ty Cobb from the Detroit Tigers for $100,000.

It was no publicity stunt. Griffith was in earnest. To Frank Navin, owner of the Tigers, he tendered his personal check for $100,000 as evidence of good faith. Navin said he would consider the deal, after expressing surprise that Griffith could produce $100,000.

The fact was that Griffith couldn't. "You'll have to give me a little time to work on that check, Frank," he told Navin, "but I'll make it good, if it buys Cobb. Say two weeks." Navin agreed to give the deal serious consideration.

Griffith's offer for Cobb was sensational baseball news. And nine separate and distinct shocks were dealt the nine directors of the Washington club as they pored over their morning newspapers and discovered, with a start, that Griffith was attempting to spend $100,000 of their money.

Griffith, in Detroit, discovered that August morning in 1913 that he had stirred a hornet's nest back in Washington. Nine telegrams from the nine directors of the team scorched the wires. They inquired if Griffith were crazy. Where was he going to get the $100,000? Who had authorized him to spend it?

But Griffith had a plan. Back to Washington he came to explain it. If the Tigers would sell him Cobb, he would raise the money without recourse to the club's treasury. He would place on sale 100,000 $1 tickets entitling the purchasers to attend any Washington game. Washington fans wanted Cobb, would subscribe the money, Griffith was confident. Thus did he hope to raise the purchase price.

Skeptical directors were still shaking their heads when Navin eased the situation by returning Griffith's check and calling off the deal.

Walter Johnson Blanks Foes for 56 Consecutive Innings.

TO REPEAT, IT WAS NO FAULT of Walter Johnson's that Washington failed to win the 1913 pennant. The fast-balling right-hander was the closest approach to an unbeatable pitcher the American League had ever boasted. It was during a stretch from April 10 to May 16 that Johnson performed the feat of pitching 56 consecutive scoreless innings.

He shut out the Yankees in the last eight innings of a game on April 10 and, nine days later, he held the Yankees scoreless for nine innings. He pitched a shut-out against the Red Sox on April 23 and, two days later, held the Red Sox scoreless in a one-inning relief shift to bring his total of scoreless innings to 27. He tossed in a shut-out against the Athletics on April 30 and on May 1 pitched a scoreless two and two-third inning shift against Boston. Two days later, he pitched five scoreless relief innings against the Red Sox and on May 5 blanked Chicago over the nine-inning route.

He went into St. Louis on May 15 and then came the denouement. He was pitching a four-inning relief shift against the Browns and had

Continued on Page 22.

New England Boxers Foes Of D.C. Boys

Outstanding Match Pits Salamone and Miller of Local Group.

By Lewis F. Atchison.

Amateur boxing goes big time tonight at Catholic University where Washington's Golden Gloves champions tie on their debating mittens for a fling at Massachusetts' State titleholders. A total of 11 bouts, three featuring strictly home-grown talent, are on the program, which gets underway at 8:15 o'clock.

The matches are expected to lure a capacity crowd through the turnstiles, and produce some of the best simon-pure socking since Lou Gevinson and George Abrams turned professional. Proceeds will be turned over to the President's Birthday Ball fund.

The New Englanders arrived here early yesterday morning and spent a busy day sightseeing, being interviewed on the radio, and working out at the Huron gymnasium. Today will be comparatively quiet, until the last bell tolls.

In Good Shape.

The visitors are well conditioned, determined and confident—just about all you could ask of ringmen, and it's going to take a lot of fighting to whip them. But that is exactly what the Washington boys have prepared for, a stiff punching session, and they're just as confident of winning. Three weeks of diligent training have put the local lads on edge, and if they lose they'll have no alibis.

Possibly the outstanding match on the card involves George Salamone, of Boston, and Buster Miller, a couple of industrious featherweights. Salamone won a hairline decision from the District Boys Club clouter, and Buster is out for revenge. Boston newspaper men were unanimous in the opinion that Miller should have been given the decision, but Buster intends to see that a decision will not be necessary tonight.

Volpe Faces Mayo.

Dick Volpe, a bantamweight hailing from Revere, Mass., is another lad Massachusetts is counting on for victory. He is the All-American champion at his weight and faces Gilbert Mayo, of Alexandria. Mayo is rated the underdog in this one.

Charley Morris, clever Irish flyweight, and Tom Colton, a lightweight, are ranked high by New England sports writers, and loom as possible winners. Morris faces Willie Tapp, a rugged youngster, and Carroll Wright will oppose Colton.

Massachusetts appears to have a "lock" on the heavyweight engagement wherein it will be represented by Frank Chludinski, a 240-pounder who looks and fights like Leo Katalinas, of Catholic University. Chludinski's cousin, Johnny, starred in football three years at Catholic University and is scheduled to be graduated from that institution in June.

But Washington isn't going into the ring as a sacrifice to the visitors' reputation, for the local team is gunning for victory. And a line-up that includes Bob Mathias, national 147-pound champion; Bob Schwartz, Eastern lightweight champion; Miller and Wright, can not be dismissed as a trifling matter. The New Englanders will discover that tonight.

The pairings are as follows:

112-pound class—Charlie Morris (Nantick), vs. Willie Tapp (Police Club).

118-pound class—Dick Volpe (Wakefield), vs. Gilbert Mayo (Alexandria).

126-pound class — George Salamone (Boston), vs. Buster Miller (Washington Boys Club).

135-pound class—Tommy Colton (Boston), vs. Carroll Wright (Terminal "Y").

147-pound class — Gene Roubichaud (Worcester), vs. Bobby Mathias (Terminal "Y").

160-pound class—Lewis Smith (Boston), vs. Jackie White (Terminal "Y").

175-pound class — Albert Bouchard (Kingston), vs. Bobby Schwartz (Alexandria).

Heavyweight class—Frank Chludinski (Boston), vs. Andy Keady (unattached).

Whirlwinds Meet Local Pro Quint

The New York Whirlwinds, who defeated the Heurich Brewers in three hectic overtime periods last year, will return Sunday for a single game at 3 p. m. Preliminaries are carded at 2 and 4 between outstanding local unlimited quintets.

N. Y. U. Trounces Terps; G. W. Wins

Action as New York University Routed Terrapins

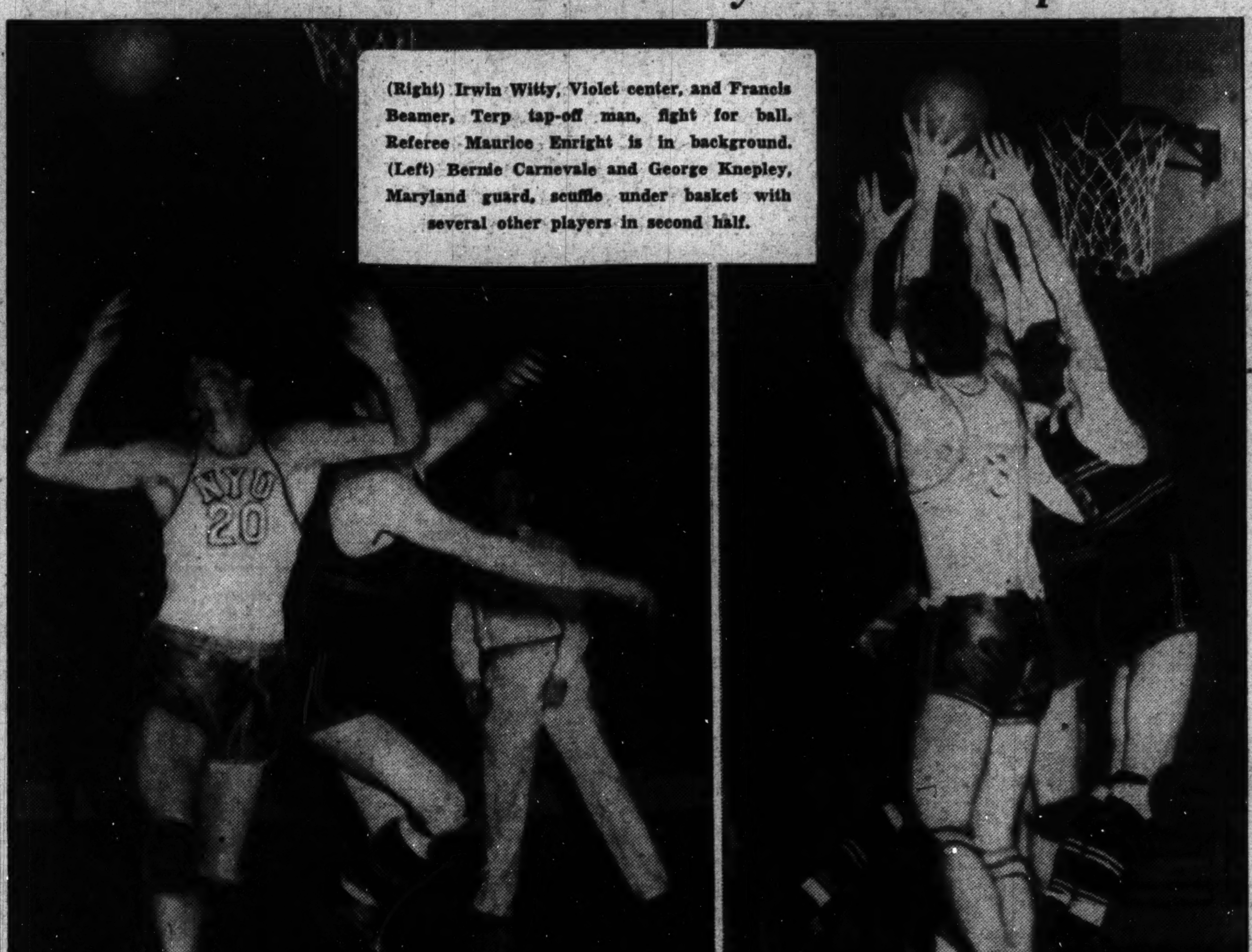

(Right) Irwin Witty, Violet center, and Francis Beamer, Terp tap-off man, fight for ball. Referee Maurice Enright is in background. (Left) Bernie Carnevale and George Knepley, Maryland guard, scuffle under basket with several other players in second half.

Terps Bow To Violets By 42 to 27

New York Five Is Led by Carnevale With Six Floor Goals.

By Bob Garrison.

A group of big city slickers, garbed in the violet uniform of New York University, dropped goals through the rim from dizzy, seemingly skyscraper heights of Ritchie Coliseum, last night, to rout Maryland University's erratic cagers, at College Park, 42 to 27.

Clearing the Terps' zone defense with a deadly accuracy, the visitors from Manhattan gave the 2,000 partial spectators a demonstration of arched distance shots that proved too much for the Terps "Bingo" passing attack that fell far short of "Bingo."

It was a hard task for the home team to get the ball near the basket with its numbered plays, announced loud and clearly by guards bringing the ball down the floor, and it, too had to rely on long tosses to score. However, it proved no match in this respect.

Visitors Find "Spots."

For, strangely enough, the visitors made themselves so much at home that they found "spots" on the gym floor and before the game was very old were firing set shots through the rim with unerring rapidity.

The Terps' long passing, with Guards Coleman Headley and George "Dutch" Knepley hurling the ball the length of the floor on a fast break, was wild and the shooting of the forwards and center, Eddie Johnson, Waverly Wheeler and Francis Beamer, was no more effective.

The absence of Charlie (Chuck) Norton, lanky sophomore center, rendered the Maryland club helpless in play under the basket as follow-up shots were few and far between. The tall New Yorkers gained the ball repeatedly after Maryland misses.

Without Norton, temporarily forced to quit the team due to scholastic difficulties, the Terps had only Dutch Knepley to perform in the role of point getter. He found the range and hit six times from the floor to lead both teams in scoring. One foul goal gave him a point total of 13.

The winners held a one-sided 22-to-9 lead at the half.

Terps Open Strong.

In the second half, Wheeler and Knepley opened with baskets and it appeared the Shipley coached five was in there to close the gap. But soon potshots, that saw Bernie Carnevale and Bob Lewis fire from the seemingly marked spots and never err, were too effective an offensive for the stationary Terps.

Carnevale and Boardman started the scoring for the Violets after they had been held scoreless for four minutes, and they went from 4-4 to 11-4. Johnson had made good a foul shot and Knepley scored his third and fourth goals, before Bob Lewis and Art Shillig carried on to run the score from 15-9 to 22-9, holding the Terps scoreless for three minutes.

Coach Shipley tried in vain to find a combination of five players that would click, as he substituted freely and shifted men from their starting positions.

It was the first of a three game series for the New Yorkers, who meet Richmond U. tonight, at Richmond, then move into Chapel Hill, N. C., to play North Carolina U., tomorrow.

The Purple clad boys have won eleven times in a dozen games, having lost only to Minnesota in New York. The Terps have won only six times in 14 starts.

N. Y. U.	G	FG	P	Maryland.	G	FG	P
Boardman,f..	1	3	5	Wheeler,f.....	2	0	4
Schilling,f...	2	1	5	Mulitz,f......	0	0	0
Carnevale,f..	6	0	12	Johnson,f....	0	1	1
Barbarito,f...	1	0	2	Mondorff,g...	1	0	2
Witty,c......	3	0	6	Beamer,c.....	1	0	2
Loewith,c....	0	0	0	Bensoucheu,f.	0	0	0
Farlow,g.....	2	1	5	Knepley,g....	6	1	13
Dowd,g......	0	0	0	Headley,g....	0	1	1
Lewis,g......	3	1	7	McCarthy,g...	2	0	4
Totals....	18	6	42	Totals.....	12	3	27

Referees—Menton and Enright.

Swim Teams Meet.

Western High School's varsity swimmers face their toughest assignment of the current season tonight when they meet the powerful Y. M. C. A. senior natators in the "Y" pool at 7:30.

Grant Loses In Net Play

California Star Beats Atlanta's Favorite.

By the Associated Press.

Miami Beach, Fla.—Frank Kovacs, an up-an-coming youngster from Oakland, Calif., knocked Bitsy Grant out of the Surf Club tennis tournament today, apparently paving the way for another easy victory by Bobby Riggs.

Kovacs trimmed Grant, 6—3, 3—6, 6—4, while Riggs galloped into the semifinals with a 6—2, 6—1 victory over Charles Harris, of West Palm Beach, Fla.

Saturday Riggs plays Elwood Cooke, of Portland, Oreg., who advanced today with a 7—5, 4—6, 6—0 win over seventh-seeded Gardnar Mulloy, of Miami.

Kovacs, seeded eighth, will play his semifinal match tomorrow against Wilmer Hines, of Hollywood, Calif., who beat George Pero, of Miami, 6—2, 6—1, today. The finals are scheduled for Sunday.

Since neither Cooke nor Hines was seeded, Grant's defeat made Riggs a top-heavy favorite to come through.

Grant pulled out a 6—2, 7—5 victory over Vernon Marcum, of Lakeland, Fla., in a delayed third-round match this morning but played erratic tennis against Kovacs.

Riggs and Babin play Mulloy and George Toley, of Miami, in one semifinal doubles match tomorrow. In the other Buxby and Harris will clash with the winner of a delayed quarterfinal in which Grant and Hines meet George Pero and Bill Hardie, of Miami.

CHARLIE NORTON, SECOND FROM LEFT, D. C. LEADING SCORER, WATCHES.

O'Mahoney Uses 'Old Reliable' To Defeat Steinke at Arena

Employing that peculiar but effective wrestling hold, an old-fashioned sock on the kisser, to best advantage, Danno O'Mahoney rendered Hans Steinke hors d' combat (flat and cold) last night in the feature bout at Turner's Temple of Torso-Twisting.

The end came 29 minutes after the start, a rather abrupt ending for featured artists, and the rumor quickly spread that Promoter Joe Turner would ask headquarters for a refund.

Jim MacMillan and Orville Brown stole the show in their 30-minute semifinal, which went the full distance and resulted in a draw. It was easily one of the best matches staged at the arena this winter and the boys received a tremendous ovation when they left the ring.

In the other bouts, Chief Thunderbird threw Juan Olaguivel with a body slam in 10½ minutes; Dr. John (Dropkick) Murphy flattened Mike Kilonis in 18½ minutes with a try from the field, followed by a placement on the mat; and Chief Chewacki used his "eagle spread" in pinning Pat Meehan in 11 minutes.

Sporting a pair of green tights and prosperous waist-line, O'Mahoney got off on the wrong foot by permitting himself to be punched around like a fight-manager's mealticket. Hans had all the best of it, twisting Danno's feet this way, his arms that way, much like a plumber testing kitchen faucets, and pressing on his wind pipe to see if it really worked.

O'Mahoney finally recovered his poise and worked up enough steam to catch the retired world war machine gunner with his famed Irish whip. He banged Hans' cue-baldish noggin on the mat a few times, like an irate gent trying to coax catsup out of a bottle, but the German only grunted. He suffered no other visible damage.

Steinke encountered a little interference from Referee Benny Bortnick, who refused to permit the use of a strangle-hold, and threw stuffy Bennah, but the arbiter rolled away to safety. That was as close as old Hans came to victory.

He was working vigorously on Danno, giving his Adam's apple a thorough massaging when the end came. O'Mahoney had been waving his paws in threatening fashion all evening, and this time he slipped and hit old Hans right on the button. Steinke toppled backwards and Danno was on him like the winner, while Bortnick—awakened by the commotion, counted three without even stopping at two.

When Hans regained his feet O'Mahoney had left the hemp enclosure, and there was a trace of blood on the old boy's left eye and lips. It looked a lot like mercurochrome.—ATCHISON.

Patty Meets Mrs. Jameson

By the Associated Press.

Coral Gables, Fla., Feb. 3.—Patty Berg disposed of one threat to her winter golfing supremacy today—young Dorothy Kirby, of Atlanta—only to meet another formidable challenger in tomorrow's Miami-Biltmore Women's finals.

The Minneapolis sensation outsteadied Miss Kirby to win, 4 and 3, while Jane Cothran Jameson, of West Palm Beach, Fla., forged to the top of the other bracket with an equally splendid brand of golf.

Mrs. Jameson scored a four-underpar 78 in eliminating Kathryn Hemphill, of Columbia, S. C., in a hotly contested 1-up match.

Miss Berg was forced to play an extra hole in defeating Mrs. Jameson in the Punta Gorda tournament semifinals last week. Tomorrow's Biltmore finals will be over the 36-hole route.

Patty's steadiness around the greens beat Miss Kirby. She had a 40, even par for the first nine, to round the turn 2-up.

Shoot for Trophy.

A 50-target race for a sterling silver trophy will feature tomorrow afternoon's program at the Washington Gun Club traps. Firing is scheduled for 2 o'clock. This event will be followed by a two-man high-and-low contest, with a trophy going to each of the winning pair.

Bethesda Girls Win.

Amassing an 18-7 lead in the first half, Bethesda-Chevy Chase girls' cagers coasted home to a 33-21 victory over Hyattsville High School's sextet yesterday. It was the eighth victory in nine games for the winners.

G. W. Cagers Defeat Wayne Quint, 38-35

Special Dispatch to The Post.

Detroit, Mich., Feb. 3.—In a thrill-a-minute struggle which saw the score deadlocked eight different times, an aggressive George Washington University basketball team crashed through with a great last two-minute rally here tonight to defeat Wayne University, 38 to 35.

From the opening tipoff until 6-foot-4-inch Jack Butterworth tossed in the winning field goal from the middle of the court with just 63 seconds to play, the contest had more than 3,000 spectators yelling on their feet.

It was George Washington's seventh victory of the season and Wayne University's first defeat in Detroit this winter. It also marked the first time George Washington had to come from behind for a victory, and the Colonials really turned on the heat when the game was in balance in those last two minutes.

The lead changed hands six times before that late Colonial spurt decided the game. It was by all odds the fastest collegiate contest seen here this winter.

Irish Tommy O'Brien, who flipped in five long shots, and Butterworth, the lanky center who hails from Evansville, Ind., supplied the Colonials with the scoring punch which decided the game. These players scored 20 of the 38 Colonial points between them.

George Washington stepped out in front, 12 to 7, after 12 minutes of play as O'Brien and Butterworth monopolized the offensive play. But near the end of the half Gordon Clayton, Wayne center, broke away for three straight field goals and Wayne had a 19-17 margin.

Then the real battle started. The lead changed hands back and forth so often that it was anybody's game right up to the last two minutes. Wayne was out in front, 32 to 29,

Continued on Page 23.

Sports Postscripts

Despite rumors you may hear to the contrary, George Washington University does not plan to discontinue football as a major sport at any time in the near future . . . The athletic office, under MAX FARRINGTON, act-director of athletics, is even now working on the 1939 schedule . . . DAN CUPID, long a leading character in National Theater productions, has stepped back stage to score a bull's-eye . . . His victim is WALTER SWEENEY, former sports editor of the Central High School Bulletin, who now is newspaper contact man for the playhouse . . . He'll wed MISS MARGERITE KLASSE tomorrow . . . It won't be a surprise to readers of this column to learn that the Roosevelt Boys Club basketball team has won first-half honors in the Upshur Street School Community Center League . . . An early season prediction called the turn for the team that boasts such players as DEWEY POOLE, FRANK BARONI and BLAINE WICKLEIN, former high school stars.

Loyal Colonial supporters as well as those who arose early enough to hear them on the local drug company's morning radio program will be glad to learn that JACK BUTTERWORTH and ELMORE "BIFF" BORDEN, members of the G. W. basketball team, have been voted the $25 popularity prize . . . They're singers and, together, the life of many campus parties . . . EDDIE REICH, who watched them work out yesterday, is actually dippsy-doodle over this Massachusetts State Golden Glove team of boxers that will meet the local champions, here tonight . . . Officials have called 126 fouls on Penn State's basketball team that plays Georgetown at Tech High tomorrow night . . . That wouldn't be news, except that it is the same number of field goals scored by the Lions

BOB GARRISON.

Talked About's Stretch Charge Wins Hialeah Feature Race by Head

In This Corner

By Jack Cuddy.

Copyright, 1938, by the Associated Press.

New York, Feb. 3.—Connie Mack winds up and tosses that big mystery right into the American League pennant race:

Cornelius McGillicuddy celebrated his seventy-fifth birthday recently. He is a tall, thin man with aquiline features. His iron-gray hair is giving way to white. He is the dean of the diamond—a man who is entering his fifty-second year in professional baseball. He has been managing baseball teams for 43 years, an all-time managerial record. He has been managing the Philadelphia Athletics since 1901.

Connie is a kindly, respected dean. I have but one criticism of this grand old man. He is too superstitious. Perhaps I should not be critical because I know that baseball made him that way—the same grand game that built a fire in his heart and made him say recently, "I prefer to carry on until the Athletics win another pennant and world championship."

Connie is superstitious. But you'll find that most baseball men are that way. They're probably just as superstitious, per capita, as actors. They salaam to Lady Luck, because they know what an important role favorable chance plays in their destinies.

I emphasize this superstition factor in the make-up of Connie Mack, so that you will understand why he will not divulge the name of the mystery team that he believes may win the American League pennant this season.

"There is a certain team in our circuit which may surprise everyone—which may go on to win the pennant and world championship," Connie said. "I'll be watching that particular team all season."

I knew he wasn't referring to the Athletics nor to the St. Louis Browns because Connie had indicated that he expected improvements from both lowly clubs—without expressing any pennant hopes. In fact, he added, "It will be a six-club race this year."

So, I asked, "What is the name of this dark horse, mystery club to which you refer, Connie?"

"Oh, goodness gracious, I could not mention the name," he replied. "I would not wish to bring bad luck to that particular team. I have been in baseball too long to do a thing like that. The men who operate that club will have enough trouble trying to go places without my handicapping them with a Jonah even before spring training starts."

I said, "Connie, is it the Detroit Tigers—or the Cleveland Indians—or the Chicago White Sox—Boston Red Sox—or Washington? Is it a team that figured in last year's race?"

Connie replied, "Please don't start feeling me out—or using the process of elimination. I guess I shouldn't have said anything at all about the dark horse horse team. And I'm sorry, but I just can't say anything more—or you would know the team I'm talking about."

So that was that. Connie did say, however, that his mystery team would have a hard time probably beating the New York Yankees, whom he described "as a fine, strong club, with an excellent manager." But Connie warned, "the Yanks have been up at the top for two years. It's hard to keep up there after you get there. I know that from my own experience. A club always goes up or down. It never stands still. The law of averages already is working against the Yanks. Anything can happen in baseball."

I was conversing with Connie on the telephone. I had called him at his home in Germantown, Pa., a suburb of Philadelphia. I called him because I thought maybe he had figured out, during his long career, some solution for the annual scarcity of trading during the off-season. I thought he might have some solution for the problem of trying to equalize clubs in his circuit, where some one club usually steps out and wins the pennant by a wide margin—seldom giving the American circuit a three-cornered flag race.

"I've been trying to figure out that very thing for many years," Connie said, "but today I see no answer. Trading, under our present system, is most unsatisfactory for everyone concerned. But I see no way of changing it, because of the human element involved. You see, the managers don't know so well the abilities of the player they wish to trade off that his value usually is magnified in the manager's eyes—compared to the values of the man or men for whom he might be traded—man or men whom the manager knows far less. That's what causes a dearth of trading, a dearth of equalization. Everyone wishes to do the best he can in a deal, but I think everyone sets too great a value on the player he knows—as against the man on the other club."

Connie admitted it would be much better for the game if there was more trading during every off season. "New faces always help at the gate," he said, "unless the old faces are great attractions like Ruth or Foxx or DiMaggio."

Before hanging up, I made one last attempt to identify Connie's mystery team. But Connie merely chuckled over the phone and concluded: "I'm sorry I mentioned it, young man. I've said too much already."

That's why I say: It's too bad Mr. McGillicuddy is so superstitious. Already he's got me wracking my brains—and they bruise so easily.

Kingsbury's Bid Is Futile; Stubbs Third

3 Winners on Program Ridden by Arcaro; Blind Spook Scores.

By the Associated Press.

Hialeah Park, Fla., Feb. 3. Talked About, 4-year-old son of The Porter, leading sire of 1937, raced to his second straight triumph when he annexed top honors in the Tropical Purse of 6 furlongs here today. Warren Wright's bay colt, under a hustling ride from Irving Anderson, charged up on the outside to win by a head from Mrs. T. Stevenson's Kingsbury. Townsend B. Martin's Stubbs, a slight choice over the winner, lost second money by a length.

Running through a light drizzle but with the track fast, Talked About completed his trip in 1:11 3/5 and returned $6.60 for a $2 straight ticket.

Talked About reached top form in his previous effort, which followed two other starts at this track. He needed a powerful ride to win, however. Anderson's handling of Talked About was in marked contrast to his performance on Grandever in a previous event. The Nebraska lad, who came in for no little criticism on the latter horse, left nothing to be desired with his guidance of the Calumet colt.

Stubbs, as usual, was sent into a daylight lead. He had Kingsbury to outrun and succeeded in doing so until he faltered in the last furlong. Kingsbury held on gamely, but the closing rush of Talked About nipped him right at the end. No Sir had scant chance after a poor getaway.

Eddie Arcaro, pacemaking rider at the meeting, stole the honors for the day by winning the first, second and fourth races to boost his total number of victories here to 18.

Arcaro Rides Juvenile.

Arcaro had an easy assignment, in the first race for his mount, Blond Spook, was much too good for a mediocre lot of maiden three year olds. Taking the lead from Star Mint after a quarter mile, the $9.90 for two shot breezed into a commanding advantage and clicked by five lengths. Swift Gold, favorite in the capacity field, broke fast but could not match speed with the victor while annexing the place by a length. Minstrel Star was third.

Arcaro achieved the distinction of riding both ends of the winning daily double combination as a result of an easy victory astride the $4.70 favorite, Perfect Peace, in the second contest. Unselfish supplied the contention all the way. The winner weaved in front of him most of the seven furlong journey and increased his advantage in the stretch to register by two lengths. Unselfish beat Bit By Bit by a half dozen lengths for the runner-up position.

There were no less than 696 winning tickets sold on the Arcaro double, which returned $24.30.

Breaking last in the field of 11 3-year-old platers, Broad Vision ran over the faster beginners with a remarkable display of courage and drove to a half-length success in the third race. Vere Thompson could not get the filly to running until the last three furlongs, then she circled the leaders and got up to return $14.60. Town Car finished three lengths clear of the favored Lovick, while Miss Oak, after leading into the stretch, tired and was edged out of the show.

Followers Cash Again.

Arcaro's followers cashed for the third time and at the long odds of $51.30 for two when the long-faced lad booted Indomitable to an easy score in the fourth race of six furlongs. The Paragon Stable's gelding, a 5-year-old son of Man o' War, outfooted his field from end to end and was merely toying with the heavily backed Time Signal, which he led home by three lengths in 1:11 2-5. Max B. raced forwardly and landed third money, two lengths away.

The fifth race, for three years olds, saw Sketchbook winning by the longest margin of the season. The W. J. Hirsch colorbeared galloped past the wire a full 10 lengths clear of Birthday, which, with Arcaro up, was coupled with Lourdes, Flying Lee was headed for the place, while Grandever, after being allowed to fall too far out of contention, was a belated fourth. Sketchbook dashed to the front just after leaving the mile chute and made her field look cheap. The filly was a $4.80 favorite.

Santa Anita Results.

By the Associated Press.

FIRST—Three furlongs (straightaway); purse, $1,000; claiming; for maiden 2-year-olds.
Pr'cess Nane, 115 (W'rope) 19.40 6.20 4.40
Sea Shell, 115 (Corbett) 3.40 3.00
Silver Doctor, 122 (Balaski) 6.00
Morning Breeze, High Grenade, Flossanna, [illegible], Bostonian Lady, Lady Mava, [illegible], Chiruption, [illegible] also ran. Time, 0:34 1-5.

SECOND—Six furlongs; purse, $1,200; for 3-year-olds.
Solarium, 114 (V. N'son) 9.20 5.20 2.80
Stimuli, 117 (Craigmyle) 11.80 4.00
Grim Reaper, 117 (Gilbert) 2.60
Godspeed, Corsican Blade, Counsellor Pal and Enchanted also ran. Time, 1:14.

THIRD—Six furlongs (chute); purse, $1,200; claiming; for 3-year-olds.
Pala Chief, 107 (Gray) 16.60 5.60 4.40
[illegible] 8.20 4.80
[illegible] 11.60
[illegible] Solar Sam, Sky [illegible], Sera [illegible] also ran. Time, 1:14 4-5.

FOURTH—[illegible]; purse, $1,200; claiming; for 3-year-olds and upward.
[illegible] 8.20 2.20
[illegible] 3.20 2.60
[illegible] 2.40
[illegible] also ran.

FIFTH—[illegible] miles; [illegible] for 3-year-olds.
[illegible] 3.80 3.80
[illegible] 10.60 6.40
[illegible] 4.40
[illegible] Who's There, [illegible] Renege [illegible] also ran. Time, [illegible] 2-5.

SIXTH—[illegible] miles; [illegible] Handicap; for [illegible].
[illegible] 5.20 2.80
[illegible] 3.40 2.40
[illegible] 2.40
[illegible] also ran. Time, [illegible].

SEVENTH—[illegible]; purse, $1,200; [illegible] upward.
[illegible] 3.00 3.60
[illegible] 3.40 3.00
[illegible] 4.80
[illegible] Dunlin Lady [illegible] also ran. Time, [illegible].

EIGHTH—[illegible] miles; [illegible] for 4-year-olds [illegible].
[illegible] 7.20 6.00
[illegible] 5.00 4.00
[illegible] 5.40
[illegible] Emir, [illegible] also ran. Time, [illegible].

Official Charts

AT HIALEAH PARK.

THURSDAY, FEBRUARY 3, 1938.

(Copyright, 1938, by Regal Press, Inc. Daily Racing Form.)

WEATHER, CLEAR. TRACK, FAST.

FIRST RACE—Seven furlongs (out of chute). Purse, $1,000. For maiden 3-year-olds. Start good from Bahr gate for all but Pameiob. Won easily; place driving. Went to post 2:02. Off 2:03. Winner, Mrs. M. H. Charles' ch. g. (3), by Blondin—Pooks Hill. Trained by W. B. Mitchell. Value to winner, $700; second, $150; third, $100; fourth, $50. Time, 0:24, 0:47 1-5, 1:12 4-5, 1:27.

Horses	Jockeys	Wgt.	Post	St.	¼	½	¾	Str.	Fin.	Straight
BLOND SPOOK	(Arcaro)	120	2	4	2h	2 1½	1 1½	1 3	1 3	$3.95
SWIFT GOLD	(Kelly)	115	12	1	4 2	4 3	2 1½	2 2	2 1	2.50
MINSTREL STAR	(Stout)	120	7	5	3h	3h	4 2	3 1½	3 1	6.10
SURE LAD	(Anderson)	120	4	6	6 1½	5 2	5 2	5 2	4½	15.15
TWILIGHT TRYST	(Thompson)	115	10	2	7 1	7 4	7 2	7 1½	5 1½	87.60
MISTER JACKO	(Turner)	120	3	9	8 1	6 1	6 1	6h	6 1½	19.70
CHANCEFUL	(Dotter)	120	8	7	5h	8½	8 1	8 1½	7 1	17.05
PAMEIOB	(Wright)	120	6	12	12	12	10 2	9 4	8 4	4.60
STAR MINT	(Dabson)	115	1	3	1 1½	1h	3 1½	4h	9 2	18.65
SALT BAY	(Young)	115	5	10	11 4	11½	11 2	11 2	10 4	36.50
FOLIAGE	(Kurtsinger)	120	9	8	10 4	9 4	9½	10 2	11 1	24.15
BAHAMA KNIGHT	(McCombs)	120	11	11	9h	10 1	12	12	12	67.30

Two-dollar mutuels paid—BLOND SPOOK, $9.90, $4.20, $3.30; SWIFT GOLD, $4.30, $3.00; MINSTREL STAR, $3.40.

BLOND SPOOK, away forwardly, assumed an easy lead rounding the turn, gradually increased his advantage until reaching the furlong pole, where he was taken in hand to win as his rider pleased. SWIFT GOLD, prominent for the entire trip, finished willingly to hold MINSTREL STAR safe. The latter, vigorously ridden from start, saved ground into the stretch, but could not better his position.

SECOND RACE—Seven furlongs (out of chute). Purse, $1,000. For maiden 3-year-olds. Start good from Bahr gate. Won handily; place driving. Went to post 2:31. Off 2:33. Winner, Greentree Stable's ch. g. (3), by Infinite—Pescora. Trained by J. M. Gaver. Value to winner, $700; second, $150; third, $100; fourth, $50. Time, 0:23 3-5, 0:47, 1:12 3-5, 1:26.

Horses	Jockeys	Wgt.	Post	St.	¼	½	¾	Str.	Fin.	Straight
PERFECT PEACE	(Arcaro)	120	6	1	1½	1h	1 2	1 1½	1 1½	$1.35
UNSELFISH	(Martin)	120	4	8	3h	2 2	2 4	2 4	2 4	6.05
BIT BY BIT	(Renick)	115	3	5	5h	6 2	4 2	3 1½	3 4	4.85
BLUE ICE	(Young)	120	2	7	7 4	7 4	6 2	5 4	4 1	6.75
SARANITE	(Roberts)	115	10	2	4 1½	3 2	3 1	4 1½	5 2	12.75
BLAZING MEMORY	(Laurin)	120	1	4	2½	4 1½	5h	6 1	6h	81.70
PETIT JEAN	(Turner)	120	8	6	9h	8 4	8 4	7 1	7 1½	67.15
BLUE ANNA	(Barba)	115	7	3	6 2	5h	7 2	8 4	8 2	94.90
INTERCESSOR	(Wright)	120	9	11	11 4	11 4	11 4	10 4	9 4	10.95
HEAD MISTRESS	(LeBlanc)	115	11	10	10 4	10 4	10 4	9½	10 4	110.40
BIRD DOG	(Stout)	115	12	12	12	12	12	12	11 1½	25.15
COUNT CLOPORTE	(Hamilton)	120	5	9	8 2	9½	9h	11 1½	12	217.90

Two-dollar mutuels paid—PERFECT PEACE, $4.70, $3.50, $2.50; UNSELFISH, $4.90, $3.20; BIT BY BIT, $3.10.

PERFECT PEACE held his opposition safe for speed and rated in front to the stretch turn, drew out easily, made an effort to pull himself up when within the final furlong, but responded to punishment to hold UNSELFISH safe. The latter, a forward contender and saving ground the entire trip, finished gamely, but could not overtake the winner. BIT BY BIT gradually improved his position and disposed of the others in the final furlong.

Daily Double, Blond Spook and Perfect Peace, Paid $24.30.

THIRD RACE—One mile (out of chute). Purse, $1,000; claiming. For 3-year-olds. Start good from Bahr gate. Won driving; place same. Went to post 3:00½. Off 3:01. Winner, W. H. Berri's ch. f. (3), by Peter Hastings—Periscope. Trained by G. C. Winfrey. Value to winner, $700; second, $150; third, $100; fourth, $50. Time, 0:23 3-5, 0:47 3-5, 1:13, 1:40 1-5.

Horses	Jockeys	Wgt.	Post	St.	¼	½	¾	Str.	Fin.	Straight
BROAD VISION	(Thompson)	106	9	11	9h	10 4	7h	4 2	1nk	$6.30
TOWN CAR	(Mattioli)	113	3	3	3 1½	4 1½	2 1	2 1½	2 2	14.05
LOVICK	(Young)	113	6	8	8 1½	8 1½	3 1	3½	3h	3.25
MISS OAK	(Clutter)	107	1	1	1½	1 1	1 2	1 1	4½	4.50
ETHELMONT	(McCombs)	106	4	9	10 1	9 1	10 2	6 4	5 4	12.85
CRACK ALL	(Williams)	108	10	7	7½	5½	5 1	5 2	6 1	94.10
FEEDMAN	(Wright)	117	7	4	4 1	3h	6h	7½	7 1	4.30
ODDESA FRANK	(Kurtsinger)	113	8	5	6h	7h	8 1	8½	8 1½	9.35
ODDESA'S PRIDE	(Schmidl)	115	11	10	11	11	11	11	9½	20.30
WEARY FLOWER	(Arcaro)	113	5	6	5h	6h	9 1½	9h	10 4	18.80
NEVER CEASE	(Roberts)	106	2	2	2 2	2 1	4h	10 1	11	33.15

Two-dollar mutuels paid—BROAD VISION, $14.60, $7.70, $5.00; TOWN CAR, $12.20, $6.70; LOVICK, $3.90.

BROAD VISION, off tardily and buffeted about in the early stages, swung around the leaders in the final quarter mile, closed gamely under strong pressure and wore TOWN CAR down when the real test came. TOWN CAR, going well up under slight restraint early, took a brief lead through the stretch, but was unable to withstand the winner's bid. LOVICK, in tight quarters in the run out of the chute, moved up menacingly rounding the lower turn and outlasted MISS OAK.

FOURTH RACE—Six furlongs. Purse, $1,000; claiming. For 4-year-olds and upward. Start poor from Bahr gate. Won ridden out; place driving. Went to post 3:31. Off 3:32. Winner, Paragon Stable's b. or br. g. (5), by Man o' War—Violet Mahoney. Trained by E. B. Carpenter. Value to winner, $700; second, $150; third, $100; fourth $50. Time, 0:23, 0:46, 1:11 2-5.

Horses	Jockeys	Wgt.	Post	St.	¼	½	Str.	Fin.	Straight
INDOMITABLE	(Arcaro)	113	5	1	1nk	1 1	1 1½	1 2½	$34.65
TIME SIGNAL	(Eccard)	114	1	3	2 1	2h	2 1½	2 2	2.10
MAX B.	(Scheih)	113	2	4	3h	5 2	3 2	3 1	7.75
SUN PHANTOM	(Anderson)	111	3	5	4h	3h	4 1	4h	7.70
SORCERESS	(Bierman)	108	8	6	6 4	6 2	5 2	5 4	13.10
KNOWING	(Young)	115	7	2	5 4	4 1	6 1	6h	3.10
LADY MARYLAND	(Adleman)	105	6	7	7 4	7 4	7 8	7 10	4.30
GREAT BLAZE	(Kurtsinger)	109	4	8	8	8	8	8	48.95

Two-dollar mutuels paid—INDOMITABLE, $51.30, $16.30, $7.90; TIME SIGNAL, $4.60, $3.80; MAX B., $4.30.

INDOMITABLE, breaking alertly, displayed more speed than usual and set a swift early pace, came out entering the stretch, but continued with determination and held TIME SIGNAL safe in the final drive. TIME SIGNAL went in close pursuit of the winner on the inside from the start, was blocked while endeavoring to slip through on the stretch turn, then swung around entering the stretch and was forced wide by the winner. MAX B., prominent all the way, saved much ground turning into the stretch, and held the others safe through the last furlongs.

FIFTH RACE—One mile (out of chute). Purse, $1,100; allowances. The Venetian. For 3-year-olds. Start good from Bahr gate. Won easily; place driving. Went to post 4:01. Off 4:02½. Winner, W. J. Hirsch's b. f. (3), by Zacaweista—Battle of Flowers. Trained by owner. Value to winner, $775; second, $175; third, $100; fourth, $50. Time, 0:24 2-5, 0:48 1-5, 1:12 2-5, 1:38 3-5.

Horses	Jockeys	Wgt.	Post	St.	¼	½	¾	Str.	Fin.	Straight
SKETCHBOOK	(Seabo)	112	4	2	1 1½	1 1	1 4	1 4	1 4	$1.40
BIRTHDAY	(Arcaro)	120	3	4	4 1	4 1½	4 2	3 4	2h	†4.35
FLYING LEE	(Kurtsinger)	112	2	5	3nk	3 1½	2h	2 2	3 1	10.25
GRANDEVER	(Anderson)	117	5	6	5h	6h	6h	5 1	4 1½	2.75
BLINI	(Renick)	103	7	1	7	5h	5 4	6½	5 4	39.50
LOURDES	(Polk)	95	6	7	6h	7	7	7	6 2	†
THE WHALE	(Scheih)	112	1	3	2½	2nk	3 1½	4½	7	6.40

†Greentree Stable entry.

Two-dollar mutuels paid—SKETCHBOOK, $4.80, $3.10, $2.40; BIRTHDAY, $3.70, $2.70; FLYING LEE, $3.50.

SKETCHBOOK, steadied in front for the opening half mile, opened up a big lead rounding the lower turn, winning as his rider wished. BIRTHDAY followed the pace under restraint until straightened out into the stretch, gained steadily when placed to pressure and wore FLYING LEE down in the last strides. FLYING LEE, a forward contender the entire trip, finished stoutly, but could not stave off BIRTHDAY'S bid.

SIXTH RACE—Six furlongs. Purse, $1,200; allowances. The Tropical. For 4-year-olds and upward. Start good from Bahr gate. Won driving; place same. Went to post 4:31. Off 4:35. Winner, Calumet Farm's b. c. (4), by The Porter—Lucille Wright. Trained by F. J. Kearns. Value to winner, $850; second, $200; third, $100; fourth, $50. Time, 0:22 3-5, 0:46 2-5, 1:11 3-5.

Horses	Jockeys	Wgt.	Post	St.	¼	½	Str.	Fin.	Straight
TALKED ABOUT	(Anderson)	110	2	4	4h	3 1	3 1½	1nk	$2.30
KINGSBURY	(Young)	113	4	1	2 1	2 1	2h	2 1	6.65
STUBBS	(Thompson)	113	8	2	1 1½	1 2	1 1½	3 1½	1.90
DROWSY	(Roberts)	105	5	6	5 1½	5 1	4 2	4 2	13.40
BIOLOGIST	(J. Renick)	107	1	5	8	7 2	7 2	5 1½	16.45
LADY HIGLOSS	(Bierman)	108	7	7	6 1	6 1½	6 2	6 4	6.10
NO SIR	(DeCamillis)	110	6	8	7 2	8	8	7 2	16.80
NAD	(Eccard)	107	3	3	3h	4 1	4½	8	60.80

Two-dollar mutuels paid—TALKED ABOUT, $6.60, $3.70, $2.80; KINGSBURY, $5.20, $3.20; STUBBS, $2.70.

TALKED ABOUT, going well up under slight restraint, went around the leaders leaving the backstretch, gradually bettered his position on the outside and closing gamely when it came to a drive, outlasted KINGSBURY. The latter, in nearest pursuit of the leaders all the way, made a courageous effort when put to a drive, but could not withstand the winner's bid. STUBBS, quickest to get going, displayed keen speed in the early running while saving ground, but faltered in the last sixteenth.

SEVENTH RACE—One and one-eighth miles. Purse, $1,000; claiming. For 4-year-olds and upward. Start good from Bahr gate. Won driving; place same. Went to post 5:01. Off 5:01½. Winner, B. N. Kane's ch. g. (7), by Sweep On—Balance Sheet. Trained by W. H. Brooks. Value to winner, $700; second, $150; third, $100; fourth, $50. Time, 0:23 1-5, 0:47 1-5, 1:13 4-5, 1:40 3-5, 1:54.

Horses	Jockeys	Wgt.	Post	St.	¼	½	¾	Str.	Fin.	Straight
FIDELIS	(Porter)	117	9	7	8 2	8 2	6 2	3 1½	1 1	$4.65
STONE MARTIN	(Scheih)	115	7	2	3 2	3 1½	2 1½	1 2	2 1½	2.50
BABWRACK	(Seabo)	113	5	8	7 4	7 4	3 4	2h	3 2	8.15
JUDGE HASTEN	(Keppler)	109	2	5	5 1	4h	5h	5 2	4 1¼	4.80
SALAVINA	(Williams)	99	1	1	1 2	1 4	1h	4 2	5h	58.15
BLUE KING	(Thompson)	106	3	6	6 1½	6h	7½	7 1½	6 1½	33.65
ALBUQUERQUE	(McCombs)	116	8	4	2 2	2 1	4 1	6 1	7 2	4.90
MISS CAPERS	(Rosen)	115	6	3	4h	5 1	8 2	8 2	8 2	7.20
STILL ALARM	(Bierman)	108	4	9	9	9	9	9	9	28.75

Two-dollar mutuels paid—FIDELIS, $11.30, $5.50, $3.90; STONE MARTIN, $3.70, $2.80; BABWRACK, $4.40.

FIDELIS, running in his best form, began to improve his position rapidly on the extreme outside in the last three furlongs, wore STONE MARTIN down through the stretch and won going away. STONE MARTIN, a forward factor throughout, gained steadily after leaving the backstretch, disposed of SALAVINA, but then was no match for the winner. BABWRACK, outrun early, went into contention with a rush on the stretch turn, but could not keep stride with the leaders in the final drive.

EIGHTH RACE—One and one-eighth miles. Purse, $1,000; claiming. For 4-year-olds and upward. Start good from Bahr gate. Won driving; place same. Went to post 5:33. Off 5:36. Winner, Mrs. E. I. Wade's ch. g. (6), by Upset—Upsedaisy. Trained by M. Simmons. Value to winner, $700; second, $150; third, $100; fourth, $50. Time, 0:24, 0:48, 1:13, 1:38 2-5, 1:51 2-5.

Horses	Jockeys	Wgt.	Post	St.	¼	½	¾	Str.	Fin.	Straight
UP AND UP	(Bierman)	116	4	4	4 4	4 3	4 4	2½	1ns	$2.80
PRINCE ALONE	(Kurtsinger)	115	1	2	1 1	1 1	1 1	1h	2 1½	3.60
KNIGHT WARRIOR	(Williams)	115	6	5	3 2	2h	3h	3 3	3 4	3.10
STAR BUD	(Anderson)	110	5	1	2 2	3 1½	2h	4 2	4½	19.10
JAVAMOCHA	(Young)	113	7	7	6 2	5 1	5 2	5 1	5½	9.35
ROUGE ET NOIR	(Dotter)	110	2	6	7	7	7	6½	6 2	4.50
TUGBOAT FRANK	(McCombs)	118	3	3	5h	6 2	6 1	7	7	15.05

Two-dollar mutuels paid—UP AND UP, $7.60, $4.10, $3.20; PRINCE ALONE, $4.50, $3.30; KNIGHT WARRIOR, $2.90.

UP AND UP, well ridden, gradually improved his position on the outside after leaving the backstretch, and closed with determination through the stretch to outstay PRINCE ALONE when the final test came. PRINCE ALONE, away alertly, held his opposition safe for speed and set a steady even pace, continued tenaciously when challenged, but could not withstand the winner's bid. KNIGHT WARRIOR, well up, moved into a tight pocket going to the half-mile pole and could never get clear. He may have been the best.

Apostoli to Meet Glen Lee Tonight

New York, Feb. 3.—Fred Apostoli, of San Francisco, leading challenger for the world middleweight championship, returns to a local ring for the first time since his knockout of Champion Freddie Steele when he takes on Clem Lee, of Edison, Nebr., tomorrow night in a 12-round bout at Madison Square Garden.

On the records Apostoli is justly favored over the rugged Nebraskan. In addition to his nine-round K. O. of Steele in their recent over-the-weight match, the former bell hop stopped Marcel Thil, eteran French holder of the European title, last summer.

Post Consensus at Hialeah Park

Bennings (Washington Post)

First race.	Second race.	Third race.	Fourth race.	Fifth race.	Sixth race.	Seventh race.	Eighth race.
Our Mat	Rough Party	Ferryboat	Very Busy	Memoirs	Rollin' Home	Spanish Maid	Brandon Prince
Wimbledon	Judge Leer	Scudder	Akehurst	Pelter	Wise Prince	Evening Time	Toni
Pit Terrier	Gold Buckle	Debate	Blox	Teddy Weed	Bulwark	Miss Collins	Peaceful

Best bet—Rollin' Home.

Louisville Times (Associated Press)

No selections	Notice Me	Debate	Akehurst	Pelter	Rollin Home	Evening Time	Brandon Prince
	Judge Leer	Ferryboat	Blox	Teddy Weed	Wise Prince	Dohoev	Narise
	Earl Porter	Teddy Beau	Julius Caesar	Our Ketcham	Buck Langhorne	Gold Hat	Carl B.

Best bet—Rollin Home.

Consensus of Leading Handicappers

Our Mat (27)	P'chpocket (19)	Ferryboat (21)	Blox (20)	Pelter (21)	W. Prince (26)	Sp. Maid (31)	Br. Prince (20)
H. Blame (13)	R. Party (17)	Scudder (18)	Akehurst (18)	Join Us (16)	Roll. Home (15)	Eve. Time (13)	Toni (14)
Cherry Jam (9)	G. Buckle (15)	Slump (11)	Very Busy (9)	Memoirs (15)	Infantry (12)	Findon (5)	Peaceful (13)

Time Out! By Chet Smith

We never have to worry about a fourth, my husband's a ventriloquist!

Walt Disney's Donald Duck joins the ranks of Post comics, starting Monday. Look for Donald Duck on The Post comic page every day.

Clark Griffith

Continued from Page 21.

them shut out until the ninth. If Johnson could get by that inning, he was to next pitch at Detroit before a record Sunday crowd who would be out to see the pitcher who had not been scored on in four games and five fractions of games.

Washington had a comfortable lead over the Browns in that ninth, when Johnson suddenly lapsed. Outfielder Williams, a big left-handed hitter, rifled a two-bagger over Howard Shanks' head in left field. None was on base and, on the Washington bench, Griffith had no great concern over the threat to Johnson's scoreless record. A man on second base was still far from the plate when Johnson chose to bear down. The chances were that Johnson would dispose of the next three hitters in a row.

And then Johnson got a bad break. Joe Gedeon, a rookie playing second base for the Senators in the absence of the injured Ray Morgan, deliberately tripped Williams as he rounded second on his hit and took a slight lead toward third.

Umpire Billy Evans instantly called interference on the play, motioning Williams to third.

Gedeon, remorseful over his act that now threatened to interrupt Johnson's streak, vigorously protested to Evans that he had not tripped Williams; that it was an accident.

"Gee, Mr. Evans, a busher like me wouldn't do that," Gedeon pleaded. "Oh, no?" said Evans, and his decision stuck.

And the next pitched ball produced a long fly that sent Williams over the plate with the first run yielded by Johnson in 57 innings of pitching.

TOMORROW: The newly formed Federal League is almost successful in snatching Walter Johnson from Washington . . . but the "Old Fox" of baseball is not caught napping.

(Copyright, 1938, by Shirley Povich.)

Racing Selections

Fair Grounds.
(For Fast Track.)

1—Zekiel, Winter Sport, Raymond.
2—Facula, Which Blond, War Jest.
3—Zipalong, Erech, Sailorman.
4—No selections.
5—Mario, Rip Van Winkle, Threatening.
6—Oldfield, Maskillo, The Mauler.
7—Felwyn, Browbeaten, Terrier.
8—Takus, Sun Martin, Popping Along.
Best bet—Felwyn.
—Louisville Times (AP).

Oriental Park.
(For Heavy Track.)

1—Technocrat, Hard Rock, Flying Arab.
2—Mantados, Full Bite, Noreda.
3—Uma, Be Shy, Barashkova.
4—Stumptown, Osmuck, Kuvito.
5—Buzzin Around, Sure Gamble, Reverberate.
6—Bay Memor, Up In Arms, Donna Tutti.
Best bet—Stumptown.
—Louisville Times (AP).

Santa Anita.
(For Sloppy Track.)

1—City Slicker, Nigrette, The Bailiff.
2—Infinite Lady, Lady Gino, Cloud o' Dust.
3—Telepathy, Gallery God, Cross Sign.
4—Dauber, Rainbearer, Liberty Flight.
5—Kievson, Boston Brook, Brass Bottle.
6—Pompa, Trent, Lloyd Pan.
7—Wild Turkey, Valiant Fox, Wegoway.
8—Pompous Genie, Rare Ben, Highmost.
Best bet—Dauber.
—Louisville Times (AP).

Oriental Park Entries.

By the Associated Press.

FIRST RACE—Five and one-half furlongs; purse, $400; claiming; for 4-year-olds and upward.
9 Ducaster .... 111 | 1 Shadowgraph .. 111
10 Bubblico .... 111 | 2 *Johnny O. 108
11 *Flying Arab. 108 | 3 Thipdar 111
12 Edward D. .... 116 | 4 *Canonazo 111
13 *For'gn Lady 108 | 5 *Adolph Krassa 108
14 Technocrat.. 111 | 6 *Trapshooter.. 111
15 Fractious .... 116 | 7 *Budding 106
16 *Silent Monk 106 | 8 Hard Rock 111

SECOND RACE—Six furlongs; purse, $400; claiming; for 3-year-olds and upward.
9 This Way.... 113 | 1 Winning W'man 108
10 Noreda ..... 108 | 2 *Polydee 103
11 *Manhandle.. 108 | 3 Titanical 113
12 *Aunt Carol.. 103 | 4 Full Bite...... 103
13 *Mantados.... 108 | 5 *Decorous 103
14 Fair Brand.. 113 | 6 *Our Sallie.... 103
15 *Carsono .... 108 | 7 Philippi Boy.. 113
16 Pharhaste.... 113 | 8 Lady Chiniquy 108

THIRD RACE—Five and one-half furlongs; purse, 3400; claiming; for 4-year-olds and upward.
9 *Cherry Point 105 | 1 *Br'n Supinet. 106
10 Bon Mot.... 110 | 2 *Virbet 110
11 *Pekin ..... 110 | 3 *Dinain 110
12 Owitch ..... 110 | 4 *Disruption .. 105
13 Phil Trix.... 105 | 5 Barashkova... 115
14 *Cardamon.. 105 | 6 Sir Isaac...... 115
15 Uma .... 110 | 7 *Be Shy....... 110
16 *Ida King.... 105 | 8 *Spoiled Boy.. 110

FOURTH RACE—One and one-sixteenth miles; purse, 3400; claiming; for 4-year-olds and upward.
5 *Little Wackie 110 | 1 *Bunky 105
6 Grey Man.... 113 | 2 Osmuck 112
7 *Wild Money. 110 | 3 *Stumptown... 110
8 *Ultalu ...... 107 | 4 *Kuvito 110

FIFTH RACE—Mile and 60 yards; purse, $400; claiming; for 4-year-olds and upward.
6 Sir Boston... 111 | 1 *Exception ... 106
7 B'zzin Around 111 | 2 *Maple Barbara 106
8 Proof .... 108 | 3 Valdosta 116
9 *Pretty Royal 106 | 4 *Kepi 106
10 Sure Gamble. 111 | 5 Reverberate .. 111

SIXTH RACE—Mile and 60 yards; purse, 3400; claiming; for 4-year-olds and upward.
6 *Arios .... 105 | 2 Robrack 113
7 Regality ..... 102 | 3 Friend Whitey 110
8 *Bay Memor.. 103 | 4 *Cynara 100
9 Surely .... 110 | 5 Up In Arms... 110
1 Donna Tutti.. 105
*Apprentice allowance claimed.

Hialeah Entries.

By the Associated Press.

FIRST RACE—Nursery Course; purse, 2-year-olds; maidens; colts and geldings.

No.	Jockeys.	Wts.	Odd.
7	Cherry Jam (Arcaro)	118	12-1
8	Blue Fang (Young)	118	20-1
9	Welsh Star (Laurin)	118	20-1
10	†Our Mat (Wall)	118	8-5
11	Darby Dean (Roberts)	118	20-1
12	Pit Terrier (Kurtsinger)	118	8-1
1	Bob Junior (Dabson)	118	15-1
2	‡Cantwell (Bierman)	118	10-1
3	Flag Post (Kurtsinger)	118	30-1
4	†High Blame (Rossi)	118	8-5
5	‡Wimbledon (Chalmers)	118	3-1
6	†Henryels Pick (Thompson)	118	10-1
7	§Swiftness (Stout)	118	3-1

†W. Ziegler, jr., entry.
‡Mrs. E. D. Jacobs entry.
§V. Emanuel-Mrs. R. McKinney entry.

SECOND RACE—Seven furlongs; purse, $1,000; claiming; for 4-year-olds and upward.

No.	Jockeys.	Wts.	Odd.
7	Velociter (Bodiou)	114	12-1
8	Notice Me (Bierman)	114	12-1
9	Patchpocket (Eccard)	116	10-1
10	Judge Leer (Anderson)	114	4-1
11	*Deepwick (Williams)	105	20-1
12	*Rough Party (Scheih)	104	7-2
1	*Pretty Busy (Grant)	108	12-1
2	Landscape (Barba)	105	20-1
3	Wee Emma (Rollins)	107	20-1
4	Earl Porter (Wright)	114	10-1
5	Bonsoir (Jaekle)	112	15-1
6	Gold Buckle (Arcaro)	116	6-1

THIRD RACE—Seven furlongs (chute); purse, $1,000; claiming; for 4-year-olds and upward.

No.	Jockeys.	Wts.	Odd.
7	Myron (Arcaro)	112	20-1
8	Debate (Martin)	114	6-1
9	Ferryboat (Kurtsinger)	116	3-1
10	Arthur B. (Ryan)	110	15-1
11	Halle (Young)	118	10-1
12	Suncrax (Dabson)	107	10-1
1	Sun Lamp (Wright)	114	20-1
2	Teddy Beau (Cooper)	114	20-1
3	Blue Armor (Knott)	112	10-1
4	*Scudder (Scheih)	111	5-1
5	Cosmic Ray (Le Blanc)	110	12-1
6	Slump (Eccard)	114	10-1

FOURTH RACE—One mile (chute); purse, $1,000; claiming; for 3-year-olds.

No.	Jockeys.	Wts.	Odd.
7	*Woodwaac (Clutter)	110	12-1
8	Blox (Dotter)	112	6-1
9	Blond Spook (Arcaro)	112	8-1
10	*Sou Feng (Huff)	101	20-1
11	Mama's Boy (Wright)	110	15-1
12	Very Busy (Roberts)	112	3-1
1	*Park City (Williams)	103	20-1
2	Dusky Maid (McCombs)	108	15-1
3	*Didutellus (Keppler)	102	6-1
4	*Julius Caesar (Polk)	105	20-1
5	Royal Error (Eccard)	105	8-1
6	*Akehurst (Scheih)	115	4-1

FIFTH RACE—Seven furlongs (chute); purse, $1,000; claiming; for 3-year-olds.

No.	Jockeys.	Wts.	Odd.
5	Gayset (McCombs)	113	8-1
6	*Pelter (Scheih)	108	3-1
7	Teddy Weed (Anderson)	117	5-1
8	Memoirs (Bierman)	108	5-2
1	Our Ketcham (Anderson)	120	15-1
2	Jim's Niece (Wall)	110	6-1
3	Cuckoo (Wright)	113	15-1
4	Join Us (Arcaro)	112	6-1

SIXTH RACE—One mile (chute); The Pensacola; purse, $1,200; 4-year-olds and upward.

No.	Jockeys.	Wts.	Odd.
5	Buck Langhorne (K'ts'ger)	116	15-1
6	*†Dark Sun (Williams)	97	7-5
7	*†Rolling Home (Scheih)	106	7-5
8	Bulwark (Roberts)	108	8-1
1	Masker (Ryan)	110	20-1
2	Infantry (S. Renick)	120	6-1
3	Boston Pal (May)	108	15-1
4	West Prince (Bierman)	116	2-1

†Mrs. G. H. Emick entry.

SEVENTH RACE—One mile (chute); purse, $1,000; claiming; for 3-year-olds.

No.	Jockeys.	Wts.	Odd.
7	*My Wo (Scheih)	103	8-1
8	*Ninki (Huff)	103	20-1
9	Detonation (Jaekle)	110	20-1
10	Kai Sou (De Camillis)	105	20-1
11	Gold Hat (Knott)	111	20-1
12	*Miss Collins (Keppler)	101	5-1
1	Dohoev (Schmidl)	103	12-1
2	Joe D. (I. Hanford)	110	6-1
3	*Spanish Maid (Williams)	100	3-1
4	*Findon (Keppler)	98	15-1
5	Evening Time (Bierman)	108	5-1
6	Bail Out (S. Renick)	105	20-1

EIGHTH RACE—One and two-eighth miles; purse, $1,000; claiming; for 4-year-olds and upward.

No.	Jockeys.	Wts.	Odd.
5	Westys Duchess (Dabson)	113	12-1
6	*Sou'wester (Keppler)	113	15-1
7	Toni (Mattioli)	113	7-2
8	*Narise (Scheih)	108	10-1
1	Brandon Prince (Young)	118	5-2
2	*Carl B. (Williams)	113	10-1
3	Saidona (Stout)	111	15-1
4	Peaceful (Kurtsinger)	117	7-2

*Apprentice allowance claimed.
Horses listed in order of post positions.
First post, 2 p. m., E. S. T.

Glenna Captures Title In Belleair Tournament

Belleair, Fla., Feb. 3 (AP).—Mrs. Glenna Collett Vare, of Philadelphia, today defeated Bernice Wall, of Oshkosh, Wis., 3 and 2, in the finals of the Belleair Women's golf tournament.

At The Post . . . .

With Bill Bennings.

DEAR AL, Selections at Hialeah Park.

Just when I was trying to scoop the country with a story about Seabiscuit being out of the Santa Anita Handicap, the son of Man o' War goes out on the West Coast track and works six furlongs in 1:12. And that, my frineds, is really working out. His regular jockey, Red Pollard, was in the saddle. However, that will not scare horses out of the $100,000 race because I believe that there are eight or ten steeds waiting for the race who can match that figure if set down in trials. Santa Anita's publicity forces seem to be playing their cards right on Seabiscuit. They are not sending reams and reams of copy on the money-winning champion and are doing nothing to imply that Seabiscuit is going to run off with the big cash. In contrast, War Admiral appears to be a "ballyhoo" horse for the $50,000 Widener Cup. War Admiral goes on the track daily to show his stuff and little by little it is being drilled into the minds of horsemen and turf fans that he is going to be unbeatable. I believe this will be damaging to Florida's biggest race. War Admiral is a drawing card, but I, for one, wouldn't be particularly anxious to see the race if I knew War Admiral was going to win by ten lengths under a pull. Then, again, War Admiral is scaring horses out of the Widener. The second and third money in the race is attractive, but several owners have watched War Admiral work and have decided there's no use trying to match strides with him. However, I still believe he would have been beaten by Marked General that day at Pimlico if the latter had not run to the outside fence.

BILL.

First race—Our Mat has run several promising races and appears ready to emerge from the maiden ranks in this field. Wall will do the riding and I'm going to string along. **High Blame** goes coupled with the first choice. **Wimbledon** has a nice second to his credit. **Pit Terrier** to take care of the others.

Second race—Rough Party gets in action here with a mere 104 pounds and should take down the major honors. **Judge Lerr** and **Gold Buckle** figure to chase the top one to the wire.

Third race—Ferryboat shapes up well in this event and appears capable of handling the top weight. Kurtsinger has the assignment. **Scudder** likes seven furlongs and will be the winner if the top one falters. **Debate** may pick up third money.

Fourth race—Very Busy is fit and ready and probably will lead this gang to the imaginary wire. **Akehurst** likes the course and is dangerous. **Blox** has worked well and is a money possibility.

Fifth race—Memoirs seems to have found the right spot in this event. Needs only the right handling to take down the chief award. **Pelter** is as fit as those smashing efforts. **Teddy Weed** for the remainder.

Sixth race—Rollin Home, coupled with **Dark Sun** as the Emick entry, has too many speed guns for this crew, I do believe. Any price will be a good one. **Wise Prince** is at tops now and will be in the thick of the battle. **Bulwark** won his last.

Seventh race—Spanish Maid carries only 100 pounds in this test and at the weights I'm forced to take her. **Evening Time** and **Miss Collins** to fill out the money bracket.

Eighth race—Peaceful and **Toni** appear destined to battle it out here. Clocker Mike says this is the day for **Sou'wester** but I'm on the verge of giving up on this one.

Best bet—Rollin Home.

Fairgrounds Entries.

By the Associated Press.

FIRST RACE—Six furlongs; purse, $700; claiming; for 4-year-olds and upward.
6 Winter Sport.. 110 | 2 *Royal Broom. 104
7 *Bareback ... 113 | 3 *Zekiel 113
8 Raymond .... 112 | 4 *Acidine 113
9 Pete Sand.... 112 | 5 Doris B....... 107
1 Proud Girl.... 107

SECOND RACE—Five and a half furlongs; purse, $700; claiming; for 3-year-old maiden fillies.
9 *C'ntess Flora 109 | 1 *Edge In....... 109
10 *War Jest.... 109 | 2 *Facula 109
11 *Elanine W... 109 | 3 Miss Sis...... 114
12 *Little Betty 109 | 4 Heidi 114
13 Bracye J'kson 114 | 5 Which Blond.. 114
14 *Louis Q..... 109 | 6 Queenie K.... 114
15 *Shawe Buck. 109 | 7 Ice Queen.... 114
16 Speedy Emily 114 | 8 *Sheba 109

THIRD RACE—Six furlongs; purse, $700; claiming; for 3-year-olds and upward.
10 *Lucky Quest 107 | 1 Zipalong 113
11 Polly Barcarol 108 | 2 *Cheer Star... 107
12 *Excitation .. 108 | 3 Chatuga 112
13 Karkie ...... 113 | 4 *Bl'k Sergeant 108
14 *Shoteur .... 108 | 5 *Triple Play... 108
15 *Pot Au Mint 108 | 6 *Lady Patrol.. 107
16 Erech .... 117 | 7 *Quick 108
17 *Dark Mist... 103 | 8 *Sailorman ... 112
18 *Royal T'scan 108 | 9 *Billy I....... 112

FOURTH RACE—Quarter of a mile; purse, $700; claiming; for 2-year-old maiden fillies.
9 Blanche ..... 112 | 1 Conbee 112
10 Tell .... 112 | 2 N'alosa Donna 112
11 Jean Dale.... 112 | 3 Witchs Wall... 112
12 Emma H..... 112 | 4 Cona Dara.... 112
13 Odd Broken.. 112 | 5 Adelia B...... 112
14 Quinella .... 112 | 6 Marie Margaret 112
15 Joji T....... 112 | 7 Delay Not.... 112
16 Nursery .... 112 | 8 Zaca Box..... 112

FIFTH RACE—Mile and 70 yards; purse, $700; claiming; for 4-year-olds and upward.
10 R. Van Winkle 113 | 1 *Club Soda.... 106
11 *Playdema .. 103 | 2 Mario 116
12 G'lden Pigeon 111 | 3 Knave 111
13 *Hymarque .. 103 | 4 *Peter J. Peel. 106
14 Might S'prise 111 | 5 *Furled Flag.. 106
15 *Queen Irene 106 | 6 Brass Monkey. 113
16 *Sw't Tokalon 101 | 7 Brown Molasses 116
17 Threatening. 111 | 8 *Masked Coelia 101
18 *Mouse Trap 106 | 9 *Allegory 106

SIXTH RACE—One and one-sixteenth miles; purse, $700; claiming; for 4-year-olds and upward.
10 *Immersal .. 111 | 1 *Miss Joker... 106
11 *Rockrim ... 111 | 2 *Joe Jay...... 111
12 *Mymiss .... 106 | 3 *Hearty 111
13 Pish Tush... 113 | 4 The Mauler... 116
14 Oldfield .... 116 | 5 *Reckless 106
15 *Star Cluster 106 | 6 *Jerry S...... 111
16 *Petard ..... 111 | 7 Taximan 116
17 *Maskillo ... 111 | 8 *Brilliant Miss 106
18 *Pargo ..... 111 | 9 Bogertin 113

SEVENTH RACE—Mile and 70 yards; purse, $700; claiming; for 4-year-olds and upward.
10 On Leave.... 111 | 1 *Urchin 106
11 Cablegram... 113 | 2 Proposing 108
12 *Oh Dolly.... 103 | 3 Dame Grundy. 106
13 *Ace of Spades 108 | 4 *Topway 108
14 *Sockdologer. 108 | 5 *Felwyn 106
15 Hokuao ..... 111 | 6 *Southern Miss 106
16 *Busby ..... 111 | 7 *Browbeaten... 103
17 *Long Count. 108 | 8 *Terrier 111
18 *Idolatry ... 106 | 9 *Baboo 111

EIGHTH RACE (Substitute)—Six furlongs; purse, $700; claiming; for 3-year-olds and upward.
10 *Clasp ...... 107 | 1 Maxine B..... 108
11 *Takus ..... 108 | 2 *Upholder 112
12 Pay Check .. 113 | 3 *Jackfull 103
13 Silver Tidings 108 | 4 Glenn J...... 113
14 *P'ping Along 112 | 5 *Miles St'ndish 112
15 *Teddy Carl.. 108 | 6 *Red Magic.... 107
16 *Emp's Yv'ne 107 | 7 Flighty Edith. 108
17 Sun Martin.. 113 | 8 *King Bonny.. 108
18 *Linnie Kate 103 | 9 *Sun Image... 107
*Apprentice allowance claimed.
Weather, clear; track, fast.

Oriental Park Results.

By the Associated Press.

FIRST—Six furlongs; purse, $400; claiming; for 4-year-olds and upward.
Friend John, 110 (Hidalgo).. 6-1 5-2 6-5
Blind Playdema, 105 (Gonzales).. 4-5 1-3
Lucky Kate, 105 (A. J. Fernandez).. 1-1
Gallic, Eager Belle, High Shoes, Babble On, Bud's Choice, Chatterman and Patricia Jean also ran. Time, 1:18 1-5.

SECOND—Six furlongs; purse, $400; claiming; for 4-year-olds and upward.
Toncon, 114 (Dobson) 6-1 5-2 6-5
Red Boy, 114 (C. W. Smith)...... 8-1 4-1
Captain Byam, 114 (Lindberg)........ 1-6
Tamarox, Aromette, Orac, Empress Mother, High Quality, Sis Dane and My Card also ran. Time, 1:18 2-5.

THIRD—Five and one-half furlongs; purse, $400; claiming; for 4-year-olds and upward.
Lord T'rnament, 108 (Hartle) 5-2 1-1 2-5
Emvee, 113 (A. Fernandez)..... 7-10 1-3
Forewarned, 111 (Monroy) 1-5
Dome, Disruption and Hooligan also ran. Time, 1:08 4-5.

FOURTH—Five and one-half furlongs; purse, $400; claiming; for 3-year-olds.
Temperamental, 106 (onner) 5-1 2-1 7-10
Gentleman Jack, 105 (Grant).. 1-1 2-5
Bindy, 105 (Lindberg) 1-6
Milk Dipper, Leesburg, Ace Pessenden and Lady Kan also ran. Time, 1:11 2-5.

FIFTH—Five and one-half furlongs; purse, $400; claiming; for 3-year-olds and upward.
Do It, 108 (Berg) 6-5 2-5 1-6
Happy Nymph, 104 (Hartle)...... 2-1 4-5
Chicina, 103 (J. Hernandez)........ 2-5
Yankaway, Broom Tour and Fourth Bid also ran. Time, 1:09 3-5.

SIXTH—One and one-sixteenth miles; purse, $400; claiming; for 4-year-olds and upward.
Redwick, 115 (Lindberg)..... 4-1 8-5 4-5
Phyllis Mackay, 103 (Hacker)...... 2-1 1-1
Hall, 105 (Monroy) 3-5
Omar Jones, Ogle, Ben Sweep, Exception, Cynara and Mr. President also ran. Time, 1:53 3-5.

Fairgrounds Results.

By the Associated Press.

FIRST—Six furlongs; purse, $800; allowances; for 4-year-olds and upward.
Carvola, 101 (Meloche)....... 5.20 3.20 2.40
Fore, 106 (Jacobs) 4.00 2.80
Chance Ray, 108 (Hauer)............ 2.60
Cristate, Sun Capture and Govisco also ran. Time, 1:12 1-5.

SECOND (original fifth)—One mile and 70 yards; purse, $700; claiming; for 4-year-olds and upward.
Sky Lad, 113 (Nodarse)..... 3.60 3.00 2.40
Albert D. 111 (Ward)........... 4.20 3.00
Good Cheer, 102 (Conley) 3.60
Cabotin, Chatterly, Dutch Uncle and High Man also ran. Time, 1:44 1-5.

THIRD—Six furlongs; purse, $700; claiming; for 4-year-olds and upward.
Golden Fate, 111 (Morgan). 7.40 4.00 2.80
John Werring, 108 (Hutton)...... 4.20 3.20
War Saint, 113 (Meloche)............ 5.20
*Mindalo, Agreeable, Merge, *Edri, *Shady Girl, Rapid Bells, Weelukie, Lucky Color and Jerry B. also ran. Time, 1:13.
*Field.

FOURTH—Five and one-half furlongs; purse, $800; allowances; for 3-year-olds.
Dolly Val, 106 (Hanauer)... 22.60 6.20 4.40
Flying Wild, 109 (West) 2.60 2.40
†Mary Senate, 106 (Morgan).......... 3.60
Sunny Mac, *Waugh Pop, Whiphand, Hastings View, *Arch Fiend, †Radio Charm, Bob C., Barbara S., Spice Box also ran.
*Field.
†B. H. Hernandez entry.

FIFTH (original second)—One mile and 70 yards; purse, $700; allowances; for 3-year-old maidens and winners of one race.
Purple Wrack, 114 (Richard). 5.60 3.40 2.60
Maepop, 110 (Vedder) 5.60 3.80
Low Cuts, 114 (Keester) 3.40
Georgie Porgie, Prince Argo and Ron also ran. Time, 1:45 2-5.

SIXTH—One mile and 70 yards; purse, $800; claiming; for 4-year-olds and upward.
Short Skirt, 106 (Vedder).. 10.80 4.80 3.20
Salaam, 107 (Hauer) 7.20 4.00
Veeks, 99 (Nodarse) 2.60
Red Raider, Baby Sweep, Combahee and Sir Ten also ran. Time, 1:44 3-5.

SEVENTH—One and one-sixteenth miles; purse, $700; claiming; for 4-year-olds and upward.
Technocracy, 110 (Vinas).. 16.60 7.20 5.00
Computer, 112 (Grill) 6.60 4.80
Boom's Pal, 115 (Simpson) 5.80
Highland Lane, Saxopal, *Our Silesia, Sis Alice, Baby Joe, Paralda, Almarine, *Spanish Red and *Seedling also ran.
*Field.

Santa Anita Entries.

FIRST RACE—Six furlongs (chute); purse, $1,000; claiming; for 4-year-olds and upward.
7 Sun Tryst... 116 | 1 Nigrette 111
8 Playmay .... 105 | 2 Nicasio 103
9 The Bailiff.. 113 | 3 *Sun Petal.... 100
10 Berenda .... 111 | 4 Barcarolle.... 111
11 Marvel Play.. 116 | 5 *Valina 103
12 *City Slicker. 111 | 6 Paradun 105

SECOND RACE—Six furlongs (chute); purse, $1,200; claiming; for 3-year-olds.
7 *Sh'sta Buddy 115 | 1 Pride and Joy. 105
8 Cloud o' Dust 108 | 2 Tent Mate.... 110
9 *King Croon 105 | 3 Suddenly 113
10 *Rack Up.... 105 | 4 Infinite Lady.. 103
11 Lady Gino.... 105 | 5 *Peter F...... 108
12 Tea Hound.. 110 | 6 Neds Lady.... 115

THIRD RACE—Six furlongs (chute), purse, $1,200; claiming; for 3-year-olds.
7 Keno H...... 110 | 1 Telepathy 120
8 Underfoot .. 108 | 2 Sweet Bernice. 105
9 Gallery God.. 113 | 3 Extra Special. 110
10 *H'py Tidings 110 | 4 Cross Sign.... 110
11 *Model Dame 110 | 5 *Dolicia Boy.. 108
12 *Remarkable. 108 | 6 Lee Torch..... 110

FOURTH RACE—Six furlongs (chute); purse, $1,200; for 3-year-olds.
5 Boss Martin... 117 | 2 Rainbearer ... 117
6 Triplane .... 114 | 3 Dauber 120
7 Liberty Flight 117 | 4 Kumreish 106
1 Rocco 114

FIFTH RACE—One mile; purse, $1,200; claiming; for 4-year-olds and upward.
6 Cane Ridge.. 111 | 1 *Howden 112
7 Brass Bottle. 106 | 2 *Day Dawn.... 107
8 Galmica .... 111 | 3 *Atlante 106
9 Royal Reigh. 111 | 4 Kievson 117
10 Silver Braid. 117 | 5 Boston Brook. 114

SIXTH RACE—One mile; purse, $1,200; for 3-year-olds and upward.
5 †Trent ...... 118 | 1 †Iron Hills.... 103
6 Deer Fly.... 102 | 2 Sky Rhonda... 109
7 Lloyd Pan.... 113 | 3 Wild Land.... 106
8 Palatine Maid. 100 | 4 Pompa 114
†Iron Mountain Stable entry.

SEVENTH RACE—One and one-sixteenth miles; purse, $1,200; claiming; for 4-year-olds and upward.
5 *Come to Taw 107 | 2 Invermark 111
6 *Wild Turkey. 101 | 3 Boston Mary.. 109
7 Our Reigh.... 111 | 4 *Wegoway 109
1 Valiant Fox.. 117

EIGHTH RACE—One and one-eighth miles; purse, $1,200; claiming; for 4-year-olds and upward.
7 *Facchina ... 103 | 1 My Boss...... 110
8 *Bagenmay .. 108 | 2 *Torobang ... 108
9 Lee Hastings. 108 | 3 Young Agnes.. 103
10 Ancestral ... 108 | 4 Pompous Genie 118
11 Rare Ben.... 118 | 5 Torquil 108
12 *Highmost .. 111 | 6 *Bria 100
*Apprentice allowance claimed.

Ten Eyck Is Ill.

Miami, Fla., Feb. 3 (AP).—Jim Ten Eyck, 86-year-old Syracuse crew coach was in a serious condition in a hospital here today after suffering a heart attack. The veteran coach has been in an oxygen tent since collapsing ten days ago.

WEST MENS WEAR SINCE 1905
DOBBS HATS
SIDNEY WEST INC.
14th & G STS.

CLARK'S STRAIGHT
MONOGRAM RYE
NOW 3 YEARS OLD
$1.69 quart
CLARK'S 705 14th NA. 3320-3321

Headquarters for Langrock Clothes
SALTZ BROS. INC.
Fine Apparel for Gentlemen
1341 F St. N.W.

HEADQUARTERS FOR NATIONALLY FAMOUS NAMES
SPORT CENTER
Where Sportsmen Meet
8TH & D STREETS N.W.

LESSNER'S
LIQUORS
1448 NEW YORK AVENUE
in the WASH. BLDG. • NAT'L 2778
PROMPT Delivery

Farr, Launching 'Comeback,' Signs to Fight Baer in New York March 11

Tommy Gets A Title Shot If He Wins

Maxie Also Promised a Crack at Crown if He Takes Farr.

By the Associated Press.

New York, Feb. 3.—Tommy Farr, the hard rock from Tonypandy, will open his heavyweight comeback drive against the same Max Baer who gave him his American reputation.

Beaten in his only two starts since his invasion of this country, by champion Joe Louis and former champion James J. Braddock, the British fighter today signed—after a lot of squawking about getting the run-around—to meet Baer at Madison Square Garden over 15 rounds, March 11. In setting his signature, Promoter Mike Jacobs promised Farr a title shot against the winner of the Louis-Max Schmeling fight next summer. If he gets past Baer.

It was a 12-round decision over Baer in London last April that gave Farr his American reputation. His decisive triumph brought offers from Promoter Jacobs. Farr came over and astounded the fight world by lasting 15-rounds against Louis though he lost the decision.

Farr has been in a lather ever since he lost a very close decision to Braddock, January 21. As he stormed and fumed for a return match, Braddock up and retired from the ring last Sunday. Braddock's retirement projected Maxie into the picture. Farr insisted he would not meet Maxie again but five days' haggling and the promise of a chance at the winner of the Schmeling-Louis title match got Farr's name on the line. Baer received the same promise for a shot at the title.

Farr and Baer will receive 27½ per cent each of the net gate for their battle.

Victory Nine Takes Crown

Victory Post of the American Legion won the indoor baseball championship of the District of Columbia last night when it defeated the Treasury Department nine, 14 to 6.

Treasury.	AB	H	O	A	Victory.	AB	H	O	A
R.W'ens,2b	3	1	2	1	Long,cf	5	2	0	0
A.W'ens,3b	4	2	1	2	Axt,ss	5	3	1	1
Shanks,p	3	1	2	0	B'tolini,3b	3	0	3	2
Hill,lf	3	1	0	0	Gebhardt,c	4	3	9	0
King,ss	4	1	4	1	Clark,lf	3	1	0	0
G'nberg,cf	3	2	1	0	Porter,1b	4	3	6	1
Perry,c	4	1	4	0	Bealle,2b	4	2	0	3
Gerardi,rf	3	0	0	0	B'owski,cf	2	0	0	0
W'drich,1b	2	0	4	0	Vidi,cf	2	0	0	0
*L'nceford	1	0	0	0	Steffes,p	4	3	2	0
					Gill,lf	0	0	0	1
Totals	30	9	18	4	Totals	36	17	21	8

*Batted for Gerardi.

Treasury	1 0 2 1 0 0 2—6
Victory Post	0 0 0 0 5 9 x—14

Runs—R. Wellens (2), A. Wellens, Shanks, Hill, King, Long (2), Bertolini (2), Gebhardt (2), Clark (2), Porter (2), Bealle, Vidi, Steffes (2). Two-base hit—Gebhardt. Three-base hits—Porter, Hill. Double plays—Porter to Bertolini, King (unassisted). First base on balls—Off Shanks, 4; off Steffes, 5. Struck out—By Steffes, 6; by Shanks, 1. Umpires—Clark and Mitchell.

Credit Bureau's Bowlers Advance

The Credit Bureau bowling team deadlocked Woodward & Lothrop for the lead in the Department Store League last night, when the Credit rollers handed Woodwards a 2-1 set back. Guy-Curran bowlers ended a Hecht Co. 15-game winning streak, 2-1.

Lansburghs paced by Irving Bowman's 382 and Tom Moore's 378, blanked Hahn's Shoes.

Raleigh Haberdasher took a 2-1 decision from Lamb Seal & Stencil Co., while Kann's, led by Robert Sproul's 374, took the odd tilt from Jelleffs.

Three season records were created in the District Government League at Arcadia last night. Highway No. 1 topped the previous high season's game and set with 638 and 1,737 total while Murrky Snow of Water Department rolled a 397 set. Les Spull of Highway No. 1 rolled high game with 164.

In the Ladies Federal League at Arcadia, Leola Stahl of RFC rolled high game of 133 and Martha Greevy of Agriculture No. 1 accounted for high set of 359. RFC won team honors with 582 game and 1,594 set.

Cleveland Pointer Wins Dixie Crown

Albany, Ga., Feb. 3 (AP).—Mississippi Broomhill Jake, a big brown and white pointer, owned and handled by B. C. Goss, of Cleveland, became No. 1 dog of the Southern amateur field trials today by ranging to victory in the all-age stakes.

Bobby Jones Takes His Court to Links

Macon, Ga., Feb. 3 (AP).—Bobby Jones, the golfer, who's suing the Government over his income tax payments, played golf today with the judge who heard the case, the special prosecutor who appeared against him and a Macon man.

Jones, who wants the Government to give back something more than $3,000 of the income tax he paid in 1931 and 1933, had as companions in the foursome, Federal Judge Bascom Deaver, Mills Kitchens, special assistant to the United States Attorney General, and "Uncle Joe" Neel, of Macon's Idle-Hour Club.

Final arguments in the suit are scheduled for tomorrow.

District and Baltimore Girls in Badminton Tournament

Entries from seven cities will take part in the District Open Badminton tournament opening tonight at the Kensington Armory. Among the players entered are, above left, Kay Baker, of the Washington team, and, right, Mrs. David Platt, Ruth Turner and Mrs. Esky Lindsay, of the Baltimore team.

Badminton Event Opens

Open Meet Draws Stars From Seven Cities.

Badminton players from seven cities will start competition for five championships today and tonight in the District open badminton championships at the Kensington Armory.

Exceeding the anticipated number in each instance, the five draws reveal 47 men singles entrants, 22 women singlists, 27 men's doubles teams, 22 women's duos and 14 ixed doubles combinations.

The tournament will open at 3:30 o'clock this afternoon with three women's singles matches, but the bulk of the day's competition will start at 6 o'clock tonight. At that hour, three men's singles and one women's singles matches are scheduled.

Champions of six States and cities are found in the draw, with Billy Markham, of New York, labeled the man to beat for the singles crown and Helen Gibson, another New Yorker, the outstanding women's threat.

The national mixed doubles champions, Mrs. Roy Bergman and Gilbert Carpenter, of the Badminton Club of Westport. Conn., are among the entrants in the man-woman competition.

Max Farrington, George Washington University's acting athletic director and the local champion, plays his first match at 8:30 o'clock against Paul Vansco, of New York.

The pairings in all divisions:

Women's Singles.

3:30 p. m.—Ethel Smith (Washington), vs. Mrs. R. N. Joyner (Baltimore); Mrs. Frank Roberts (Baltimore), vs. Mrs. G. P. Graham (Washington); Mrs. David Platt (Baltimore), vs. Marion Parks (Washington).

6 p. m.—Mrs. Viola Seymour (Washington), vs. Mrs. Graham Cromwell (Baltimore).

10 p. m.—Helen Gibson (New York), vs. Mrs. Gould Morrison (Baltimore); Elinore Abbott (Baltimore), vs. Natalie Davis (Baltimore); Rosalie Wissel (Baltimore), vs. Mary Ryan (Washington).

Women's Doubles.

11 p. m.—Abbott-Downey (Baltimore), vs. Margaret Ryan-partner (Washington); Davis-Wissel (Baltimore), vs. Norment-partner (Washington).

Men's Singles.

6 p. m.—Graham Cromwell (Baltimore), vs. Scott Pollock (Washington); Rees Cramer (Detroit), vs. Willard Boehm (Baltimore); John Edwards vs. Bill Saunders (Baltimore).

6:30 p. m.—Irving Goodman (Pittsburgh), vs. Robert Derck (New York); Wayne Sykes (New York), vs. Henry Barclay (Baltimore); Ken Quigley (Cleveland), vs. Denwood Kelly (Baltimore); Frank Hinds (New York), vs. Art Varela (Washington).

7 p. m.—Harry Kloze (Baltimore), vs. John Conroy (Washington); Bill Markham (New York), vs. Louis Corin (Washington); Harry Conlon (New York), vs. Steve Wood (Detroit); Frank Roberts (Baltimore), vs. Dave Lander (Washington).

7:30 p. m.—Joe Baker (Washington), vs. F. Curtis (Baltimore); Ben Brooks (Washington), vs. Joe Shields (Wilmington); Gould Morrison (Baltimore), vs. Nelson Loomis (Washington); Conrad Levin (New York), vs. Mat Donner (Washington).

8 p. m.—L. Gustavson (New York), vs. Jesse Core (Baltimore); H. Montell (Baltimore), vs. Tom Norris (Detroit); Bill Shreve (Washington), vs. Ted Morris (Wilmington); Gerald Burns (Detroit), vs. Lou Reuhling (Baltimore).

8:30 p. m.—Max Farrington (Washington), vs. Paul Vansco (New York); George Harris (New York), vs. Frank Roberts, Jr. (Baltimore); E. Fairman (Philadelphia), vs. Stu Parker (Washington).

9 p. m.—Gilbert Carpenter (New York), vs. winner Cromwell-Pollock match.

Men's Doubles.

9 p. m.—Conlon-Hinds (New York), vs. Neckert-Smith (Washington); Markham-Lavin (New York), vs. Covington-Fernsler (Washington).

9:30 p. m.—Gardner-Stedman (Washington), vs. Kloze-Boehm (Baltimore); Norris-Woods (Detroit), vs. Donner-Parker (Washington); Quigley-partner (Cleveland), vs. Mackie-Saunders (Baltimore).

10 p. m.—Farrington-Conroy (Washington), vs. Cromwell-Montell (Baltimore); Sikes-partner (New York), vs. Baker-Morrison (Washington-Baltimore); Roberts-Roberts (Baltimore), vs. Parker-partner (Washington).

Mixed Doubles.

10:30 p. m.—Pauls-Feller (Washington), vs. Dorsey-Roberts (Baltimore); Baker-Baker (Washington), vs. Abbott-Montell (Baltimore); Cromwell-Cromwell (Baltimore), vs. Finckel-Parker (Washington); Bergman-Carpenter (New York), vs. Morrison-Morrison (Baltimore).

Those not scheduled to play first-round matches today will play tomorrow morning.

Roosevelt League.

R. B. C.	G	FG	P	Bellman.	G	FG	P
Batch'der,f	0	0	0	O'Connor,f	3	1	7
Oremland,f	0	0	0	R.Bellman,f	1	0	2
Boyland,f	5	0	10	A.Bellman,c	0	0	0
Poole,c	1	2	4	Dobyns,c	1	0	2
Baroni,g	1	0	2	Miller,g	0	2	2
Lagos,g	0	0	0	Brown,g	1	0	2
Wicklein,g	1	1	3				
Totals	8	3	19	Totals	6	3	15

Aggies.	G	FG	P	Silents.	G	FG	P
Weigel,f	5	1	11	Corman,f	0	0	0
Davis,f	0	0	4	H.Curtis,f	0	2	2
Meek,c	3	2	8	R.Curtis,f	0	0	0
Amkrout,c	0	0	0	Ewan,f	0	0	0
Gale,g	1	0	2	Miller,c	1	1	3
Gabe,g	1	1	3	Voorhees,g	1	0	2
Pounders,g	0	0	0	M'gomery,g	3	0	6
				Ramsay,g	2	0	4
Totals	12	4	28	Totals	7	3	17

Davis Cup Draw Pits Japan Against Canada

Secretary Hull Officiates at Official Pairings of Nations Seeking to Wrest World's Tennis Trophy From United States.

(A Post Staff Photo of the Draw Is on Page 20.)

Secretary of State Cordell Hull, who settles international complications for Uncle Sam, settled one for the world yesterday when he dipped his hand into the famous Davis Cup and pulled out the play schedule for the countries which will attempt to wrest the tennis trophy from the United States this year.

Hull performed his diplomatic sports duty at ceremonies held in the patio of the Pan American Union, where the diplomatic representatives of the 25 challenging nations looked on.

Ironically enough, the first country to be drawn was Japan, with whom the Secretary has been in transoceanic confab for several months. Japan will meet Canada and Australia will confront Mexico in the American zone preliminary round.

In the European zone preliminary round, France will meet The Netherlands, Poland will play Denmark, Ireland will oppose Italy, Czechoslovakia will play Yugoslavia and Great Britain will play Rumania.

First-round matches in the European Zone pair: Germany-Netherlands; Hungary-New Zealand; Sweden-Switzerland; Greece-Belgium, Austria India. Monaco will meet the winner of the France-Netherlands match.

Challenge rounds—or finals—will be held at the Germantown Cricket Club, Germantown, Pa., Labor Day week-end. Interzone finals will probably be held August 18, 19, and 20, at the same location, officials said.

Hull praised the competition, started by the late Dwight Davis, Secretary of War, as a means of securing greater good-will between nations.

"The Cup matches have done much to bring into closer understanding, through a common bond of interest in competitive sport and fair play, large sections of the public in many lands. In this way, the matches are making a fine and worthy contribution to international good will and good sportsmanship.

"It is a privilege to draw the names which will determine the order of play in the 1938 competition."

W. & L. Grid Star Gets An 'A' Average

Lexington, Va., Feb. 3 (AP).—Bill Brown, of Toledo, Ohio, captain of the Washington and Lee 1938 football team, made the university's scholastic honor roll for the first semester with a straight A average in all classes, the records of the registrar disclosed today.

Administrative officials said Brown probably had the most remarkable scholastic record ever made by an athlete at W. and L. With the exception of three B grades, made during the freshman year, Brown has made all As.

Upsets Won by A. G. O. And Internal Revenue

Displaying an unexpectedly brilliant brand of basketball, A. G. O. and Internal Revenue collaborated last night to throw the Government Y League into a two-way tie for first place, while an overflow crowd looked on.

In a nip and tuck battle, Internal Revenue handed the Public Workers their first defeat of the season, 29 to 24, while A. G. O., sensing a golden opportunity, trounced State Department, 30 to 32, to move up beside PWA, on the top rung.

A. G. O.	G	FG	P	State.	G	FG	P
Linkins,rf	1	3	5	Walcavich,rf	1	0	2
Moore,rf	0	0	0	E.Thomas,lf	1	0	2
Calvert,lf	5	1	11	Lyerly,lf	4	1	9
Bugg,c	0	1	1	Duda,lf	0	0	0
Murphy,c	0	0	0	Burk,c	2	3	7
Bitonti,rg	5	0	10	Veatch,c	0	0	0
Lee,rg	0	1	1	Straus,rg	0	0	0
Kawala,lg	1	0	2	Sannabach,lg	0	0	0
				G.Thomas,lg	1	0	2
Totals	12	6	30	Totals	9	4	22

P. W. A.	G	FG	P	Int. Rev.	G	FG	P
Coe,rf	1	1	3	Honeyhock,rf	2	2	6
Heller,lf	0	0	0	Molyneaux,lf	2	0	4
Hobson,c	1	1	3	Lemert,lf	1	0	2
Wheeler,rg	3	2	8	Keisel,c	4	3	11
Gillan,lg	4	2	10	Roseman,rg	1	0	2
				Hoge,lg	2	0	4
Totals	9	6	24	Totals	12	5	29

G. W. Cagers Win, 38-35

Continued from Page 21.

with five minutes to go when the Colonials decided something had to be done in a hurry.

They went to work. Arnold (Red) Auerbach whistled through a long shot and Elmore Borden, sophomore guard from Olympia, Wash., followed with another long toss and George Washington was in front, 33 to 32. It was still anybody's battle when lanky Howard McCarty put Wayne out in front a few seconds later, 34 to 33, on a pivot shot.

Just two minutes remained to be played when McCarty fouled Auerbach, and the little redheaded forward knotted the count with a perfect toss. That set the stage for Butterworth's biggest feat of the evening.

Standing right in the middle of the court, Butterworth got set and let go with a long shot which went through cleanly to give George Washington a 36-34 lead. Free throws by George Garber and Butterworth in the last few seconds, when Wayne became desperate, added to the Colonials' margin, but those tosses really weren't needed because Butterworth's miracle shot from the middle decided the game.

Geo. Wash.	G	FG	P	Wayne U.	G	FG	P
O'Brien,f	5	0	10	Roth,f	1	2	4
Faris,f,g	3	1	7	Tigay,f	1	0	2
Auerbach,f	2	1	5	Garretson,f	1	3	5
But'worth,c	4	2	10	Clayton,c	4	1	9
Garber,g	1	2	4	McCarty,c	1	0	2
Silkowitz,g	0	0	0	Bayer,g	4	0	8
Borden,g	1	0	2	Cooper,g	0	0	0
				Burgin,g,f	2	1	5
				Kwa'borski,g	0	0	0
				Berris,g	0	0	0
Totals	16	6	38	Totals	14	7	35

Score at half—Wayne U., 19; George Washington, 17. Free throws missed—Tigay, Garretson, Clayton, Burgin (4), Faris (2), Garber, Silkowitz (4). Personal fouls—Roth, Tigay, Garretson, Clayton (2), McCarty, Kwasiborski (7), O'Brien (2), Auerbach (2), Butterworth, Garber (2), Silkowitz (3). Referee—Powers (Detroit). Umpire—Crane (Mich. Normal).

State Amateur Set At Rodgers Forge

The eighteenth annual Maryland State amateur golf tournament will be definitely played over the Rodgers Forge course, in Towson, Md., Friday through Sunday, June 24 to 26.

Five flights will qualify for match play on Friday, with the first two rounds scheduled on Saturday and the semifinals and finals on Sunday. All matches will be played at 18 holes, eliminating the 36-hole finals played last year at Manor when Volney Burnett, Indian Spring ace, won the crown.

The change from a four to a three-day event, the additional flights and the week-end dates are expected to send the entries to a record mark. The host club has promised at least 25 contenders.

Riders Meet Eastern Five In Tech Gym

Crucial Series Battle Tonight; Tech Plays Central Quintet.

By Jack Munhall.

One contender for the interhigh basketball crown will at least be temporarily erased from the race tonight when Eastern and Roosevelt open the first double-header of the second half of the series. This game, at 7:30 o'clock, precedes a contest between Central and Tech. The Tech gymnasium is the scene.

Since Central and Tech will be battling for little more than added prestige in their aged rivalry, most interest will center on Roosevelt and Eastern, whose meeting shapes up as something of a grudge affair. The teams are tied with Western for first place, with four victories and one setback, but how the three became tied is the issue which irritates Eastern.

Riding high with first straight victories and the championship apparently securely wrapped up, Eastern was suddenly bereft of its lead last week when a ruling by Birch E. Bayh reversed its 44-to-19 victory over Roosevelt and awarded it to the latter on forfeit. This decision was the result of a disclosure by Eastern's principal that the Lincoln Park five used an ineligible player in the game with Roosevelt.

Eastern Is Anxious

Eastern, eager to repay Roosevelt for the trouble it unconsciously caused, has a two-fold purpose. First to eliminate a dangerous title threat and second to eliminate the team that may have cost Eastern the championship.

However, if Eastern wins, as is expected, it will not be by any 44-19 count this time. For the Riders, much improved over the earlier meeting, were further bolstered Monday when two star players were gained in the new advisory. Hymie Perlo, up from McFarland Junior High School, and Jack Smith, a center promoted from the second team, are the boys Eastern must watch.

On Tuesday against Briarley Military Academy they were impressive Smith led the scorers with 12 points and Perlo was next with 9.

Eastern, fresh from a 33-20 victory of Gonzaga, will rely on its smooth scoring quintet of Lee Lusby, Cliff Quantrille and Russ Lombardy, "Soup" Hancock and Ralph Matera, which has averaged about 40 points a game in series competition. Lusby, clever little guard, and Quantrille, towering center, are running one-two in the individual scoring race and Lombardy and Hancock are but a step behind.

West and Perlo Start.

Roosevelt is expected to start Louis West and Perlo forwards; Bill Love or Jack Smith, as center, and Bill Robertson and George Zuras, guards.

Lineups for the Central-Tech game follow: Central, Len Sokol and Irving Ornstein, at forwards; John Fanning, at center, and Archie Panago and Harry Martin, at guards; Tech, Moe Tannebum and Charley Rendall, at fowards; Vince DeLeon, at center and Moe Schulman and Eli Blank, at guards. Schulman is a boy who was gained in the new advisory. He was impressive against St. John's.

Nicky Points For Big Bout

Straiges Clash Winner May Face Venturi.

By Lewis F. Atchison.

Matchmaker Goldie Ahearn needs only one bout to complete Monday night's card after adding a half-dozen fisticuffers to the program last night. And looking them over he can give himself a pat on the cheek "for noddings"—about all they're worth.

Allegedly supporting the feature eight-round go between Joey Straiges and Nicky Camarata are George Abrams vs. Ben Wojack, eight rounds; Mike Morton vs. Charley Gilley, four, and Joe Magio vs. Tommy Hoover, four. The Abrams-Wojack affair is listed as the co-feature.

Morton and Hoover are rematched with boys they defeated three weeks ago in slashing preliminaries. Morton eked out a decision over Gilley, and Hoover scored a two-round technical over Magio, who was introduced as Battling Marino. Ahearn is bringing them back because of popular demand.

Wojack, a young, blond Polish lad, has been appearing in preliminary roles around the subway circuit in New York and shapes up as a fair test for Abrams. He is strictly a club fighter of the Steve Mamakos type, a hard puncher who knows not when to quit. Unless Abrams gets tagged by a stray right hand or two, the bout should afford him an excellent opportunity of sharpening his boxing eye.

But, whether you like the warm-up scraps or not, the feature still smacks of real entertainment. It will be a test of a clever boxer, Straiges, against a rugged and potent slugger, willing to risk taking a couple to get one good shot in, which must be Camarata. The New Orleans Italian has won much popularity in New York in recent appearances and is going back for more after Monday.

Ahearn is seriously considering matching the winner with Enrico Venturi, world's fourth-ranking featherweight, who is knocking down his opponents a la Henry Armstrong. If he can get Camarata in the same ring with Venturi (should Nicky win) there won't be enough room in the W street arena to accommodate the customers.

Jimmy Erwin and his stable departed for the warmer climes of Miami, Fla., yesterday, and will spend the few remaining winter months there. Erwin is scheduled to pick up another boy in Augusta, Ga., tonight, and will return here with him in the spring.

Rockville Victor Over Friends Five

Rockville High School's basketball team encountered considerable difficulty with the Friends five yesterday, when it defeated it for the second time this season, in the latter's gym, 26-20.

Beaten by the overwhelming score of 48-10 in the first contest with the Maryland team, several weeks ago, Friends managed to hold its own until the late minutes when Rockville went into a lead on baskets by Woodward and Clark.

Cliff Wannan was high scorer for Friends, with 9 points. Friends led at the half, 8-7.

Rockville.	G	FG	P	Friends.	G	FG	P
Lloyd,f	1	0	2	A.N'myer,f	1	2	4
B.Slater,f	1	0	2	McKee,f	1	0	2
Clark,f	2	1	5	L.N'myer,f	1	0	2
McElfish,f	0	0	0	Martin,c	0	1	1
Woodward,c	3	2	8	Washington,c	0	0	0
Karr,c	0	0	0	Bravo,g	0	2	2
Ros'berger,c	0	1	1	Wannan,g	4	1	9
Frelay,c	1	0	2	Marlind,g	0	0	0
Grossman,g	2	0	4				
T.Slater,g	1	0	2				
Lechlider,g	0	0	0				
Miller,g	0	0	0				
Totals	11	4	26	Totals	7	6	20

St. Cecelia's Sextet Is Host to Holy Cross

St. Cecilia's and Holy Cross girls court teams will meet today in the former's gym at 3:30 in the annual feature tilt of the Sisters of the Holy Cross League.

The Holy Cross team will include Misses Carlin, Spates, Kelliher, Perrow, Goodwin and Maloney.

Max Bishop Gets Navy Coach Berth

Annapolis, Feb. 3 (AP).—Appointment of Max Bishop, former second baseman of the Philadelphia Athletics, as baseball coach at the Naval Academy was announced today by Commander Andrew C. McFall, graduate manager of athletics.

Bishop succeeds M. G. (Marty) Karow, who resigned recently to become baseball coach at Texas Agricultural and Mechanical College. Bishop will take charge immediately.

Walter French, his former teammate, is baseball coach at West Point, main rival of the Midshipmen. The teams will meet here during the Navy June Week exercises.

Ego, Grand National Favorite, Drops Dead

Gatwick, England, Feb. 3 (AP).—Sir David Llewellyn's 11-year-old Ego, one of the favorites for the Grand National Steeplechase at Aintree March 25, collapsed and died today after finishing fourth in the 4-mile Steward's Handicap steeplechase. Ego was made a 20-1 shot for the Grand National when first acceptances of 57 entries were announced yesterday.

The winner of the Steward's Handicap was Arthur Sainbury's Blue Shirt, another Grand National entry.

Basketball Results.

George Washington, 38; Wayne, 35.
N. Y. U., 42; Maryland, 27.
Ohio State, 47; Ohio U., 40.
Central Normal, 47; Huntington, 22.
Valparaiso, 31; Indiana State, 24.
Elon, 47; Atlantic Christian, 27.
Michigan Normal, 37; Armour Tech, 25.
De Sales, 44; Ferris, 31.
Westminster, 39; William Jewell, 19.
Baltimore, 56; Towson Teachers, 38.
Fairmont Teachers, 59; Shepherd, 45.
Salem, 70; Bethany, 64.
Furman, 40; South Carolina, 33.
Wooster, 64; Heidelberg, 48.
Oklahoma A. and M., 34; Washburn, 27.
N. C. State, 55; Clemson, 35.

COLLEGE WRESTLING.

Case, 19; Pitt, 9.
Wisconsin U., 19; Ohio U., 13.

For that Cold
ULTRA VIOLET STEAM
at RIGGS
TURKISH BATHS
ALBEE BLDG., 15th & G STS. N.W.

This Morning..

With Shirley Povich

For the heinous crime of agreeing verbally to sign a contract with the Cleveland Indians after his graduation, Louis Boudreau, Illinois University's basketball captain, has been suspended from participation in all athletics at the university.

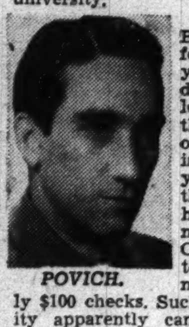

POVICH.

To hear the Big Ten Conference tell it, young Boudreau has been leading something of a life of shame during the past year. It seems that the boy has been permitting the Cleveland club to send his mother monthly $100 checks. Such incorrigibility apparently can't be countenanced in the Big Ten. It is against the rules.

It's none of our business, but we've been thinking that the Big Ten people are using a sledge hammer to knock a fly off the baby's nose. Instead of suspending Boudreau, they ought to be proud that one of their athletes can command $100 a month merely on his promise to becoming a big league ball player. It is the mark of esteem for his talents. Ball clubs don't scatter those monthly $100 checks about indiscriminately. The lad who gets 'em must have something more than a college education, preferably a healthy batting average, a strong throwing arm and speed on the bases.

We can't agree, either, that Boudreau's has been such a horrendous offense, even if he has violated the rule. What earthly harm could come of a lad cashing in on his baseball promise while he is still in school, we don't know. If, under his agreement, he were compelled to quit his classes and give up his college work, then there might be some excuse for squawking by the Big Ten people, but as far as can be ascertained young Boudreau has been a model, even eager, student.

In fact, the chances are that the Cleveland club's payments to the boy are enabling him to stay in school. But that does not seem to be any concern of the Big Ten people. They have a rule that no student can commit himself to hire in professional athletics, and that rule must, apparently, be obeyed. The fact that the Cleveland club had no call on Boudreau's services until after his graduation made no difference.

Not only that, but the incident has prompted John L. Griffith, the Big Ten athletic commissioner, to lash out at the big leagues in a sharply worded protest against major leagues "enticing" college players. Again the question arises: What earthly harm has been done? Enticing a player to take money for an honest promise to play ball at some future date hardly seems to be one of the more reprehensible offenses.

Of course, when a college ball player shows sufficient talent to interest a major league club, there is always the suspicion that the club has been "tipped off." The tipping is usually done by the college coaches, who can expect remuneration from the clubowner if the boy does make good. John McGraw was in the habit of paying college coaches "retainers" to tab all promising material and, at Holy Cross, Coach Jack Barry, the former Red Sox star, has made a pretty penny out of recommending collegiate stars to the major leagues—notably Owen Carroll.

There's no sin in that, either. If the college people look with horror upon such practices by their football coaches, they should look with equal horror on the widespread custom of their football coaches, who cash in on ghosted by-line stories, radio programs and indorsements. But as yet there have been no complaints about the football coaches.

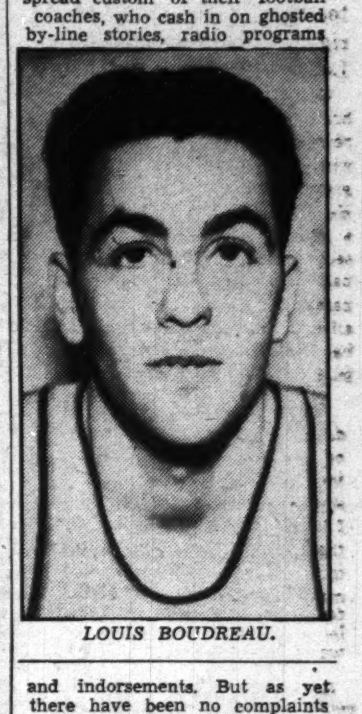

LOUIS BOUDREAU.

It is no new practice among big league clubs that the Big Ten has suddenly discovered in the Boudreau case. The richer clubs in the big leagues, of which Cleveland is one, are ever alert to bind bargains with promising college ball players.

The New York Yankees virtually sponsored Bill Werber throughout his college course at Duke University for the privilege of getting his name on a contract upon his graduation. And the Yankees also were willing to pay the mortgage on the farm for the dad of Maryland's Charley Keller in order to obtain his signature on a contract.

Thus the poorer clubs in the league are at a disadvantage in the bidding for ball players. The various undertakings with relation to college lads mount into huge sums and such as the Washington and Philadelphia and St. Louis clubs are unable to go into the college market on the same basis as their wealthy rivals—the Tigers, Yankees, White Sox, Boston and Cleveland.

While Werber was performing on the Washington sandlots and at Tech High School, Clark Griffith was fully aware that the lad owned baseball talent and would have liked to sign him to a Washington contract. But when Werber was approached, it was learned that he was already bound to the Yankees, who had offered him such attractive terms that any bidding by the Washington club would have been hopeless.

Professional football has entered an agreement with the college people not to hire a college player until he has graduated, or until his class had graduated. That was the outgrowth of complaints that the pros were riddling college teams. Pro football was still in the struggling stage and needed the friendship of the colleges. But baseball is in a position to tell the colleges where to hop off.

CUT-RATE
LIQUOR STORE
10TH AND PENN. AVE. N.W.
"THE STORE ON THE CORNER"
PRE-ANNIVERSARY SALE
LAST 2 DAYS
FRIDAY AND SATURDAY
A REAL BARGAIN EVENT
These values are only a few of the many we have to offer during this sale.
SHOP EARLY—Quantities Limited
4½ Years Old—Bonded
AMERICAN RYE—BOTTLED IN BOND
4½ Years Old BOTTLED IN BOND
Regular Price $2.98 Quart
Straight Rye Whiskey—Special
100 Proof—U. S. A. Old Rye Whiskey Lowest Price in Town
$1.99 Quart
FULL QUART
"Cream of Peoria"
Distilled by HIRAM WALKER
STRAIGHT RYE WHISKEY—90 PROOF
3 Yrs. Old
MILD—MELLOW A REAL TREAT
$1.69 Quart
Reg. Price $2.19
Imported Scotch Whiskey
Bottled in Scotland
12 Yrs. Old
Fraser McDonald
Glasgow, Scotland
$2.39 Full Fifth
Reg. Price $3.49

Railroad Net For December Sinks 63 Pct.

Sharp Decline in Traffic Compared With Same Month in 1936.

Class I railroads in the United States in December, 1937, had a net railway operating income of $25,-971,525, which was a decrease of 63 per cent compared with that of December, 1936, according to the bureau of railway economics of the Association of American Railroads yesterday. This decrease resulted from a sharp decline in traffic, which developed in the latter part of 1937.

The net railway operating income of the class I railroads in December was at the annual rate of return of 1.83 per cent. In December, 1936, their net railway operating income was $70,505,535, which was at the annual rate of return of 4.45 per cent, and in December, 1930, it was $48,505,431, or at the annual rate of return of 3.06 per cent.

Operating revenues of the class I railroads in December totaled $300,-320,821, a decrease of 19.3 per cent compared with the same month in 1936, and a decrease of 19.6 per cent compared with the same month in 1930. Operating expenses in December totaled $243,354,092, a decrease of 5.4 per cent compared with December, 1936, and a decrease of 17.4 per cent compared with the same month in 1930.

Class I railroads in 1937 had a net railway operating income of $590,180,565, or a return of 2.27 per cent on their property investment. In 1936 their net railway operating income was $667,174,165 or 2.57 per cent of their property investment, and in 1930 their net railway operating income was $868,719,483 or 3.36 per cent on property investment.

Twenty-three class I railroads failed to earn expenses and taxes in 1937, of which ten were in the Eastern district, four in the Southern district and nine in the Western district.

Sears, Roebuck Sales $526,292,136 in Year

Chicago, Feb. 3 (AP).—Sears Roebuck & Co., mail order house, announced today that sales for the fiscal year ended January 29 increased 8.9 per cent over the previous fiscal year, despite a drop in the thirteenth period of 3.1 per cent.

Sales for the fiscal year totaled $[illegible], compared with $[illegible] during the year ended January 29, 1937, a gain of $46,581,965. During the thirteenth period, from January 2 through January 29, sales were $29,634,776, a decline of $942,067 from the $30,576,843 sales during the comparable period in 1937.

Bituminous Production.

The National Coal Association estimates bituminous coal production in the United States for the week ended January 29 as approximately 7,500,000 net tons. Production for the corresponding week: 1937, 8,797,000 tons; 1936, 9,134,000 tons.

The Day's Movements In Leading Markets

Stocks.

	Thur.	Wed.
Advances	53	212
Declines	699	360
Unchanged	101	157
Total issues	853	729

Break establishes some 3-year lows; volume, 1,088,350.

Bonds. All groups lower; transfers, $7,241,925.

Curb. Leaders yield to selling pressure; turnover, 188,000.

Commodities. Wheat and cotton higher; sugar steady; coffee lower.

Exchange. Higher; Great Britain, $5.00⅞; France, 3.27½ cents.

Excess Reserve Lower in Week

By the Associated Press.

The Federal Reserve Board reported yesterday that the excess reserves of its member banks receded last week from the high point reached the previous week.

Excess reserves, which are the lendable funds of the banks, declined $50,000,000 to $1,390,000,000 in the week ended February 2, the highest since excess reserves were reduced on May 1, 1937, when the board increased the reserve requirements.

The reserve decline was due principally to an increase of money in circulation, which rose $29,000,000 to $6,323,000,000.

The Federal Reserve banks made no changes in their investments in Government securities during the week, and other investments also were unchanged.

Standard Brands Cuts Dividend to 15 Cents

New York, Feb. 3 (AP).—Standard Brands, Inc., announced today a quarterly dividend of 15 cents on the common stock, payable April 1 to stock of record February 18. In previous quarters 20 cents was paid. The company, a manufacturer and distributor of food products, reported for the quarter ended December 31 net income of $1,817,516, equal after preferred dividends to 12 cents a share on the common stock. This compared with adjusted net income of $3,433,911, or 26 cents a share, in the 1936 December quarter, and $2,326,490, or 16 cents a share, in the 1936 September quarter.

For the year ended December 31 net income was $9,865,356 after surtax on undistributed profits, equal to 73 cents a share on the common stock. In 1936 net income, as adjusted, was $14,471,393, or $1.10 a share.

Montreal Silver Futures.

Montreal, Feb. 3 (AP).—Silver futures closed today 10 points off. 25 sales. Bid: February, 44.35; March, 44.35; May, 44.35; July, 44.45.

Export Sales Advance Grains To Higher Level

Persistent Drought Threatens Wheat Crops in Some Areas.

By the Associated Press.

Chicago, Feb. 3.—Disregarding New York stock market tumbles, wheat values in Chicago ran up 1¼ cents a bushel today, and held most of the gain.

Better European demand for wheat from North America was in evidence, and there were suggestions current that because of persistent drought another crop failure appeared likely in United States wheat areas west of the hundredth meridian. Some reports emphasized too that alternate thawing and freezing weather southwest were ominous of crop damage.

It was estimated 650,000 bushels of North American wheat had been bought today for shipment to Europe, most of it hard winter wheat from the United States to go to European continental countries. Fully 1,500,000 bushels of United States corn and 160,000 bushels of rye were also purchased for export.

At the close, Chicago wheat futures ⅜ to 1 cent higher compared with yesterday's finish, May, 94@94⅛; July, 89⅞@90; Corn, ¾ to 1 cent up, May, 59⅛@59¼; July, 60; oats unchanged to ⅛ cent advance, rye showing ¼-⅞ bulge, and provisions 2 cents to 10 cents setback.

Futures Price Range.

	Open.	High.	Low.	Close.
Wheat—				
May	93⅞	94⅜	93¾	94
July	89⅞	90¼	89½	89⅞
September	89¾	90¼	89⅝	89¾
Corn—				
May	58½	59¼	58⅞	59¼
July	59¼	60	59¼	60
September	60	60⅝	59⅞	60⅝
Oats—				
May	31	31⅛	31	31⅛
July	29	29	29	29
September	28⅛	28⅞	28⅞	28⅞
Soy beans—				
May	1.05½	1.05¾	1.05½	1.05¾
July	1.04	1.04	1.04	1.04
Rye—				
May	74½	75¼	74½	75
July	70½	70¾	69¾	69¾
September	67½	67½	67½	67½
Lard—				
March	8.42	8.42	8.42	8.42
May	8.62	8.65	8.62	8.62
July	8.77	8.80	8.75	8.75

Cash Grain Prices.

WHEAT—No. 1 dark Northern, 1.16.

CORN—No. 3 mixed, 55¼@55½; No. 3 yellow, 55½@56½; No. 3 white, 56@57½.

OATS—No. 1 white, 33½@33¾; No. 3, 32@32¾.

RYE—No. 2, 82@83.

SOY BEANS—No. 2 yellow, 1.04½; No. 4, 1.02.

BARLEY—Actual sales, 63@88; feed, 48@63, nominal; malting, 70@93, nominal; timothy seed, 2.90@3.00; red clover, 32.00@37.00; sweet clover, 10.00@10.50, nominal.

Brokers' Loans Drop $40,000,000 in Week

By the Associated Press.

The Federal Reserve Board reported yesterday that last week's loans to brokers and dealers on securities held by reporting member banks in New York City totaled $611,000,000. The week ended Wednesday and the total represented a decrease of $40,000,000 when compared with the previous week.

Loans for the corresponding week a year ago totaled $998,000,000.

The Market

By Carlton A. Shively
A Special Correspondent.

Stocks Slump With Heavy Selling of Telephone and Other Leaders; Bonds Weak.

New York, Feb. 3.—Sharp declines in stocks, weakness in commodities and irregularly lower prices for United States bonds marked a rather gloomy day in Wall Street. Stocks dropped 1 to 8 points. The Sun's railroad index reached its lowest level since 1933, but the industrial index hell slightly above the low of this year. Turnover of more than 1,000,000 shares was the largest in a week and the list was the broadest seen in a long time. Prices backed and filled most of the afternoon after morning falls and weakened again near the close. May wheat rose half a cent to 94 cents a bushel.

There was no overnight change in the stock market atmosphere that had any particular bearing upon the weakness which occurred in leading shares in the forenoon and early afternoon. Traders have not been optimistic over market prospects for several days, either from the political or the business angle, recent rallies having failed to push through in a convincing manner. It needed only the nose-dive in Telephone to start a general dumping, but the fact that volume of trading failed to increase to a greater extent than it did suggested that only the more easily frightened investors were stampeded.

After Telephone had fallen about 8 points it was announced in Washington that the Communications Commission's report which the market had included among its fears would not be ready for 30 days. The postponement was not particularly helpful to the market.

The doubtful outlook as brokers see it was epitomized by announcement of the sale of a Stock Exchange membership at the lowest figure seen since 1918. So far as the business news was concerned, there was a little more optimism in the used car field, but a little more pessimism in retail sales. Department store sales in this area last week had the sharpest fall from a year ago yet witnessed.

Business Hesitates.

Indications of worthwhile improvement in business were still lacking, and the spring is coming on rapidly. The conference of "small" businessmen at Washington is more likely to remind the Administration that many of its measures are as unpopular with the little fellow as they are with the big corporation executives than it is to result in any progress toward that "co-operation" about which the President is talking a great deal. To anyone outside the Administration the fact that little businessmen, after their boiling session in Washington, left a residue in the glass which looked exactly the same as the opinions frequently—if less forcibly—expressed by big businessmen would have some effect.

It probably won't matter to the President, but it can only be hoped that Congress will see through the thin veil of the Administration's persecution complex. It is not Wall Street that is trying to embarrass the Government. It is the Government's policies, or lack of them, that is making difficult, if not impossible, the efforts of businessmen everywhere to work out of the depression. They would rather do it themselves than to see the country plunged into inflation on the excuse that failure of business to "co-operate" made that course the only possible one to take.

Stock Movements.

Steel, electrical equipment, metal, farm implement, motor and chemical issues accounted for the widest declines in stocks. Gold mining shares fell 1 to 2 points on general discouragement and profit taking. Large fractional declines between sales in leading issues upset confidence and indicated the recurrence of a thin market. Nearly all the selling took place in the forenoon. Telephone at 129½, a loss on the day of 8¼ points and the lowest price since August, 1935. The price recovered 2 points or so from the low. Steel and Chrysler worked down to 50. Eastman gave up more than 7 points quickly. Business Machines dropped 4 points on a few sales. Chrysler's low was the deepest in a month. Steel's price was the worst since the final week of last November. Standard Brands lost a fraction on reduction of the dividend.

Each in His Turn.

After running around the country's seaports for a while Mr. Kennedy probably will find his next big job, in the interim of diplomatic posting, to survey the railroads. The survey when made, either by Mr. Kennedy or some other man with the proper inclination to see the proper side of the matter, no doubt will show that Government ownership is the only way out. The public utilities are headed in that direction, and while at the moment the agitation for Government operation of the banking system is quiet just now it is bound to reappear before long when the banks are finding it uncomfortable to own so many bonds that are going down in price. As for other industries, chacun son tour, as our Gallic new dealers so logically put it.

Stock Seat $59,000, Lowest in 20 Years

New York, Feb. 3 (AP).—A membership on the New York Stock Exchange was sold today for $59,000, the lowest price since 1918 and off $6,000 from the previous transfer. This compares with a record price of $625,000 in 1925, but that price included the right to one-fourth of an additional membership in connection with a 5 per cent increase in memberships that year. Allowing for these rights, the record membership price was equivalent to $500,000.

In 1937 a low price of $61,000 was reached October 18 and a high for the year of $134,000 on January 8. The 1932 low was $68,000 or 9,000 above today's price.

Sales Record Set Last Year By Griffith Co.

Heavy Fuel Consumption Attributed to New Residences.

By Thomas M. Cahill.

H. Rozier Dulany, jr., president of Griffith-Consumers Co., announced yesterday that 1937 showed the largest volume of business in the company's history, representing an increase of 15 per cent over 1936. Mr. Dulany attributes some of this gain to the many new residences in the Washington metropolitan area. To meet an increasing demand the company has expanded facilities at each of its four main fuel yards. This expansion includes a larger personnel, additional delivery equipment and the expansion of the service department.

Mr. Dulany stated that the company's service department is designed to promote automatic heating in the home. Additional aids to home owners in Washington, which the company added in 1937, include a complete insulation service for both new and old homes, as well as the addition of an air-conditioning department equipped to handle the temperature regulation of any size space from an individual room to an entire building.

Completing his tenth year as head of this large local fuel service company, Mr. Dulany said he sees no reason for any interruption in the steady growth of residential Washington and predicts a concurrent volume increase in his business for the year 1938.

Clearing House Officers.

Henry H. McKee, president of National Capital and East Washington Savings Banks, was re-elected chairman of the Washington Clearing House Association at its latest annual meeting. Victor B. Deyber, chairman of the board of Second National Bank, was re-named secretary of the organization for the fifteenth annual term. Returned to the committee for two-year terms were President Frank J. Stryker, of Columbia National Bank, and Cashier C. F. Jacobsen, of National Metropolitan Bank.

President Floyd E. Davis, of Lincoln National Bank, and President Robert V. Fleming, of Riggs National Bank, serve another year's term on the committee. George H. Bright, an assistant cashier of National Metropolitan Bank, which is headquarters of the association, and Silas E. Moore, also of that institution, were reappointed manager and assistant manager respectively.

Life Insurance Sales.

Life insurance sales in Washington continue to advance, local underwriters selling $74,396,000 in new business here last year, an increase of 6 per cent over the amount in 1936, and doubling the average national gain of 3 per cent, statistics of Life Insurance Sales Research Bureau, of Hartford, Conn., reveal.

The city's gain for December was 6 per cent over that month a year ago, in face of a national recession of that percentage. The bureau announces that new ordinary life insurance written throughout the country in December was $634,470,-000 and for the entire 12 months aggregated $7,238,894,000.

While bureau figures published month by month and which do not include group insurance, had indicated the National Capital would better its 1936 record, the large percentage actually accomplished was a distinct surprise. During the closing months of last year, sales here bettered the percentage showing of Boston, Detroit, Chicago, Cleveland, Los Angeles, New York, Philadelphia and St. Louis.

Maryland had a successful insurance year. Its business for December was 21 per cent ahead of the comparative month in 1936 with $9,671,000 worth of new business and its year's total was $100,353,000, a 6 per cent rise. Sixty-eight per cent of the companies engaged in business in that State reported improvements over the preceding year.

Virginia's year was profitable, new business totaling $8,200,000 for December, and representing a 1 per cent decline. The year's total, $90,385,000, however, was 4 per cent above the 1936 aggregate. A 3 per cent gain for the year was revealed for West Virginia, selling insurance worth $63,500,000. A 3 per cent increase was announced for North Carolina, writing more than $100,-000,000, and a 4 per cent gain for South Carolina over 1936, with $48,392,000 sold.

Niner Wins Honor.

Earl D. Krewson, local agency director of the New York Life Insurance Co., advises that Arthur M. Niner, agency organizer of the local office, was one of the 3 out of 110 organizers connected with the company throughout the country to win an invitation to the annual meeting of home office officials and agency men in charge of branch offices. Mr. Niner has just returned from the convention at St. Petersburg, Fla.

Mr. Krewson states, "Especially in view of the fact that this was Mr. Niner's first full year in organizing work and that there was only one man from New York and one from Boston able to duplicate his record, I feel that it is something for Washington to be proud of."

Bond Club Dinner.

L. Clark Brown, of Brown, Goodwyn & Olds and president of the Bond Club of Washington, announces great interest in the club's annual dinner, to be held at the Mayflower Hotel, February 10. An [illegible]

Reports New Peak

H. ROZIER DULANY, JR., president for ten years of Griffith-Consumers Co., local fuel company.

Cotton Higher; Europe a Buyer

New York, Feb. 3 (AP).—Cotton ruled steady today on a little commission house and foreign buying. May sold up from 8.51 to 8.56, then reacted to close at 8.52, with final prices 1 to 3 points net higher.

Cotton opened unchanged to 1 point higher on trade and continental buying. Reports the Congressional Committee had reached agreement on a compromise farm bill attracted a little buying.

Futures Price Range.

	High.	Low.	Close.
March	8.46	8.42	8.45
May	8.56	8.51	8.52
July	8.65	8.60	8.62-63
October	8.75	8.71	8.72
December	8.77	8.75	8.77
January	8.81	8.78	†8.80

Spot, steady; middling, 8.55.
†Nominal.

Cottonseed Oil.

Cottonseed oil was fairly active today, prices were easier under increased liquidation and hedging. After declining 4 to 6 points, there was a partial recovery on local buying. Final prices were unchanged to 4 points net lower. Sales, 133 contracts. Bleachable spot, nominal; March closed, 7.49; May, 7.55; July, 7.60; September, 7.65.

Security Trading Declines for Year

The Securities and Exchange Commission made public yesterday figures showing the dollar value of transactions on national securities exchanges during 1937. The value of all stock and bond transactions on the 22 registered exchanges during the year amounted to $23,-708,915,211, a decrease of 13.1 per cent from the total for 1936. The following table shows the figures for the two years:

	1937	1936	Per cent change
T't'l.	$23,708,915,211	$27,282,741,291	—13.1
Stks.	21,009,636,646	23,621,121,598	—11.1
Bds.	2,698,913,185	3,661,358,145	—26.3

The number of shares of stock traded during 1937 totaled 836,818,-741 shares, or 12.5 per cent under the 1936 total. The principal amount of bonds sold during the year amounted to $3,429,059,750, a decline of 26.3 per cent from 1936.

The two leading New York exchanges continue to predominate, accounting for 96 per cent of the total value of sales on all registered exchanges, 95.5 per cent of stock sales and 99.8 per cent of bond sales during 1937. The dollar value of trading on all exempt exchanges in 1937 amounted to $13,-095,100, a decrease of 31.9 per cent from the 1936 total.

Stock transactions on the Washington Stock Exchange totaled 20,-878 shares compared with 24,749 the year before. Bond sales last year were $469,230, which compare with $801,341 in 1936.

Security Averages.

Stocks.

	50 Inds.	20 RRs.	20 Util.	90 T't'l.
Yesterday	*101.3	*28.4	*53.4	*82.1
Previous day	105.2	29.4	55.7	85.2
Week ago	104.4	29.0	55.0	84.5
Month ago	101.9	30.3	58.1	83.6
Year ago	174.8	60.0	99.1	144.1
Two years ago	135.3	50.7	91.4	114.5
High, 1937	180.3	7.5	104.7	146.3
Low, 1937	96.9	29.8	55.9	80.7
High, 1936	169.6	64.0	102.0	140.5
Low, 1936	126.2	44.0	80.3	106.4

Bonds.

	20 Inds.	20 RRs.	20 Util.	60 T't'l.
Yesterday	78.8	63.2	*91.8	78.3
Previous day	80.1	64.8	92.1	79.0
Week ago	80.1	61.1	92.3	77.8
Month ago	80.6	69.8	94.2	81.6
Year ago	94.8	100.2	105.4	100.1
Two years ago	92.8	91.7	105.2	96.6
High, 1937	95.0	101.2	106.0	100.7
Low, 1937	80.1	69.3	92.3	81.1
High, 1936	94.8	100.4	106.2	100.2
Low, 1936	90.0	84.7	103.5	93.3

(1926 averages equal 100.)
*New 1938 low.
Copyright, 1938, for The Washington Post.

Money Markets

Foreign Exchange.

New York, Feb. 3 (AP).—Great Britain in dollars, others in cents. Great Britain, demand, 5.00⅞; cables, 5.00⅞; 60-day bills, 5.00¼. France, demand, 3.27½; cables, 3.27½.

Demand Rates.

Italy	5.26½	Czecho'vakia	3.51⅛
Belgium	16.93½	Yugoslavia	2.35
Germany—		*Austria	18.95
Free	40.37	Hungary	19.90
Registered	21.18	Rumania	.75
Travel	25.40	*Argentina	33.40
Holland	55.86	*Brazil (free)	5.90
Norway	25.17	Tokyo	29.05
Sweden	25.83	Shanghai	29.75
Denmark	22.37	Hongkong	31.34
Finland	2.22	Mexico City	27.80
Switzerland	23.19	Montreal in New York	100.01⅜
Portugal	4.55½	New York in Montreal	99.98⅝
Greece	.92		
Poland	19.02		

*Nominal.

New York.

[illegible]

Bank of England.

[illegible]

Naval Stores Firm.

[illegible]

Clearings Drop 26.5 Per Cent From Year Ago

Total for 22 Cities Makes Small Gain Over Previous Week.

By the Associated Press.

New York, Feb. 3.—While showing a slight gain for the latest period, bank clearings volume slipped farther under the level of the previous year for the twelfth time in a row.

Total transactions for 22 leading cities of the United States for the week ended Wednesday, February 2, as reported to Dun & Bradstreet, Inc., aggregated $5,035,156,000, as compared with $6,850,935,000 for the corresponding 1937 week, or a decrease of 26.5 per cent. This contrasted with a loss of 18.4 per cent in the similar comparison for the preceding week.

Clearings volume at New York totaled $3,163,627,000, against $4,608,-978,000 last year, giving a decrease of 31.4 per cent. The turnover at outside cities amounted to $1,871,-529,000, a decline of 16.5 per cent from the $2,241,957,000 in the like week of 1937.

Clearings for the latest week increased only $138,263,000 from the total of the week preceding. This contrasted with a rise of $848,355,000 between the two corresponding weeks a year ago.

Bank clearings at leading cities (together with percentatge comparisons a year ago) follow:

	Week Feb. 2, 1938. (000 omitted)	Per cent change.
Boston	$210,735	—30.1
Philadelphia	342,000	—17.4
Buffalo	32,100	—16.4
Pittsburgh	118,323	—20.7
Cleveland	75,282	—17.7
Cincinnati	54,860	+27.2
Baltimore	61,769	—17.6
Richmond	41,138	+10.1
Atlanta	47,600	—10.5
New Orleans	35,095	— 2.1
Chicago	286,600	—16.5
Detroit	95,414	—24.7
St. Louis	81,481	— 6.2
Louisville	32,940	....
Minneapolis	52,496	—17.0
Kansas City	80,012	—16.8
Omaha	27,342	— 1.3
Dallas	46,057	— 2.3
San Francisco	126,600	—19.7
Portland, Ore.	25,687	+ 8.7
Seattle	30,938	+ 1.1
Total	$1,871,529	—16.5
New York	$3,163,627	—31.4
Total all	$5,035,156	—26.5

Washington Volume.

The Washington Clearing House reports total clearings of $21,126,-999.49 for the week ended Wednesday, February 2, which compares with $23,905,773.34 for the corresponding period last year, a decrease of 11.2 per cent. Compared with a total of $19,365,664.91 for the previous week, clearings increased 8.3 per cent.

F. H. Prince Sees End Of Slump in 90 Days

New York, Feb. 3 (AP).—Frederick H. Prince, Boston financier and chairman of the board of Armour & Co., Chicago, predicted today the business recession will be cleared up in two or three months. He said he thought fear of labor troubles had caused businessmen to overload their inventories, and a cessation of buying resulted.

"However, I think that 60 or 90 days should right that condition," he said. "One very good sign is that the farmers, who are the real foundation of American prosperity, are in good condition. They are cheerful and have been making money. One of the troubles is that it takes a long time for Washington to learn what the business needs of the country are. I think Washington should stop its reforms and leave recovery to the American people."

Nickel and Kennecott Lead Trust Portfolios

New York, Feb. 3.—Of the first 50 investment companies to report as of December 31, 1937, Distributors Group reports, 32 reported as holding International Nickel and Kennecott Copper. The next most popular stock was Montgomery Ward, held by 31 companies, followed by International Harvester and Union Carbide, each held by 30 companies.

Other stocks held by 27 or more companies follow: Held by 29—Sears Roebuck, Standard Oil of New Jersey, Texas Corporation. Held by 27—American Gas & Electric, Anaconda, North American.

WE SELL, BUY OR EXCHANGE
OFFICE FURNITURE
Desks, Tables, Chairs — Steel Files, Steel Cabinets, Safes
BAUM'S FURNITURE HOUSE
1416 Eye St. N.W. Phone NA. 2184

REAL ESTATE LOANS
Before you buy, build, remodel or refinance your home or business property, let us go over your problem with you. We will save you commissions and renewal charges—and in joining this Association, you share mutually in the profits.
NORTHERN LIBERTY BUILDING ASSOCIATION
511 SEVENTH STREET, N.W.
Established 46 years
MEMBER OF FEDERAL HOME LOAN BANK SYSTEM, D. C. BUILDING AND LOAN LEAGUE, U. S. BUILDING AND LOAN LEAGUE

FIRST TRUST MONEY
5%
Straight loans for 3 years. Monthly payment loans $6.60 per $1,000 per month.
Construction loans.
BOSS & PHELPS MORTGAGE CO.
Loan Correspondent John Hancock Mutual Life Ins. Co.
1417 K St. N.W. NA. 9300

Transactions on N. Y. Bond Market

By the Associated Press.

Total bond sales yesterday, $7,241,925; previous day, $8,485,600; week ago, $9,105,600; year ago, $13,184,000; two years ago, $20,148,000; January 1 to date, $187,463,350; year ago, $397,470,000; two years ago, $596,613,000.

Range of United States Government Issues.

1938 High.	Low.	Feb. 3 Sales.		High.	Low.	Last.	Net Change.	Closing Bid.	Asked.	Yield.
[illegible]	[illegible]	[illegible]	[illegible]	[illegible]	[illegible]	[illegible]	[illegible]	[illegible]	[illegible]	[illegible]

Corporation and Foreign Bonds (Sales in thousands. High | Low | Close)

Sales in thousands.	High	Low	Close
[illegible]	[illegible]	[illegible]	[illegible]

Dow-Jones Bonds.

By the United Press.

New York, Feb. 3.

40 bonds	89.10	[illegible]
10 first rails	[illegible]	[illegible]
10 second rails	[illegible]	[illegible]
10 utilities	102.84	[illegible]
10 industrials	[illegible]	[illegible]

†Matured bonds. Negotiability impaired pending investigation.

Listed Stock Values Advance in January

New York, Feb. 3 (AP)—Market value of its listed stocks was $39,-242,676,837 on February 1, compared with $38,869,140,625 January 1 and $61,911,871,699 on February 1 a year ago, the New York Stock Exchange reported today.

The average market price of listed shares was $27.59 on February 1, against $27.53 on January 1 and $45.30 on February 1 last year.

Net loans of stock exchange members on collateral contracted for and carried in New York at the close of business January 31 amounted to $597,148,040, compared with $659,-219,305 on December 31, 1937 and $1,026,372,092 on January 31, 1937.

Provident Life Breakfast.

Agents of the Provident Mutual Life Insurance Co. are holding a breakfast meeting at the Hay-Adams House tomorrow at 8 a. m.

Local Stocks

Sales.

Capital Traction 5s, $1,000 at 69.

After Call.

Washington Gas 5s, 1958, $1,000 at 106½.

Bonds.

	Bid.	Asked.
[illegible]	[illegible]	[illegible]

Bank Stocks

New York, Feb. 3 (AP).—New York Security Dealers Association.

Bank & Trust.

	Bid.	Asked.
Bank of Am (2.40)	42½	44½
Bk of Man (1⅛)	22	23⅛
Bankers Tr (2)	45⅛	47⅛
Bklyn Tr (4)	74	79
Cen Han Bk & Tr (4)	93½	96½
Chase Nat (1.40)	29⅛	31
Chem Bk & Tr (1.80)	40	42
Commercial (8)	130	136
Cont Bk & Tr (.80)	11	12½
Corn Ex Bk & T (3)	49½	50½
Empire Tr (1)	21¾	22¾
First Nat (Bos) (2)	37	39
First Natl (100)	1750	1790
Guaranty Tr (12)	228	233
Irving Tr (.60)	11	12
Manufctrs Tr (2)	37	39
Manufrs Tr pf (2)	49	51
Natl City (1)	24¾	26¼
N Y Trust (5)	92½	95½
Public (1½)	27¾	29¼
Title G & T	5½	6½
Insurance.		
Aetna Cas (3a)	83	87½
Aetna Ins (1.60)	44½	46½
Aetna Life (1a)	22½	24
Am Equit (1.60a)	24½	26
Am Ins Nwk (½a)	10⅛	12
Am Reins (1.60)	30	32
Am Reserve (1a)	20½	22
Am Surety (2½)	38¾	40¾
Automobile (1a)	25	26½
Balt Amer (.20a)	5½	6½
Carolina (1.30)	19¼	20¾
City of N Y (1.20)	18¼	19¾
Conn Gen Lif (.80)	24½	26
Contin Cas (1.20)	23¾	25¾
Fid & Dep (4a)	100	104
Firems Nwk (.30)	7¾	9
Frank Fire (1a)	25¾	27¼
Gen Reinsur (2)	31	33
Glen Falls (1.60)	35	37
Globe & Rep (.80a)	12	13½
Globe & Rut	29½	33½
Great Amer (1a)	21	22½
[illegible]	[illegible]	[illegible]

Chicago Livestock.

[illegible]

U. S. Treasury Receipts.

By the Associated Press.

[illegible]

Baltimore Securities.

[illegible]

Complete Transactions Yesterday on New York Stock Exchange

By the Associated Press.

Total stock sales yesterday, 1,088,350 shares; previous day, 58 3,910; week ago, 1,208,050; year ago, 2,388,480; two years ago, 2,753,874; January 1 to date, 26,518,861; year ago 68,294,496; two years ago, 79,988,709.

1938 High	Low	Name and Dividend Rate	Sales—Add 00	High	Low	Close	Net Ch'ge
		A					
55	36	Abbott Lab (1.60a)	1	36½	36½	36½	......
52	36	Acme Stl (4)	3	38	36	36	— 5
10⅝	8⅜	Adams Exp (.60g)	26	8⅞	8⅜	8⅜	— ½
26⅞	17½	Adams-Millis (2a)	1	19½	19½	19½	— ¼
23	19½	Addressog (1.40)	2	20½	20½	20½	— ½
[illegible]	[illegible]	[remaining NYSE listings A–Z illegible at scan resolution]					
41¼	27	†Dixie-Vortex A (2½)	.70	31	30¼	30¼	— ¾
22½	18	Doehler Die Cas (2g)	1	18	18	18	
60⅜	53¾	Dome Mines (1e)	33	58⅜	56¼	57¾	— 1¼
46¼	35¼	Douglas Aircraft	68	38	35¼	35⅝	— ¾
23⅜	18½	Safeway Stores (2a)	19	19⅛	18½	18¾	— ⅜
102	100	†Safe St 7% pf (7)	.20	102	102	102	+ ½
81	72½	†Safe St 5% pf (5)	1	92	91	91	— 1
40½	29⅞	St Joseph Lead (2)	9	31¾	30½	30½	— 2¼
1¼	1	St L-San Fran	13	1⅛	1	1⅛	
3	2	St L-San Fran pf	3	2¼	2¼	2¼	......
19¾	15	Savage Arms (1½g)	6	15⅝	15	15	— 1½
27½	22	Schenley Distill (3)	11	22⅞	22	22	— 1¼
27¼	20¾	Yale & Towne (.60a)	1	21	21	21	— ⅛
15⅛	8⅜	Yellow Tr & Coach	199	12⅜	11½	11⅞	— ⅞
93	80	†Yellow Trk 7% pf (7)	.30	85½	84	84	— 3
18⅞	13¼	Young Spg & W	4	15½	15¼	15½	— ⅛
43¾	31¾	Youngst Sh & T (3¼g)	129	34¼	31¾	32⅞	— 1⅜
17½	12¼	Zenith Radio	24	13¼	12¼	12¼	— 1¼
3½	2¾	Zonite Products	1	3	3	3	— ¼

†Unit of trading ten shares.

Rates of dividends in the foregoing table are annual disbursements based on the last quarterly or semiannual declaration. Unless otherwise noted, special or extra dividends are not included. XD—Ex dividend. XR—Ex rights. (a) Also extra or extras. (b) 1-10 share of $2 preference stock. (d) 1-25 share of $3 pf. stock. (e) Declared or paid so far this year. (f) Payable in stock. (g) Paid last year. (h) Cash or stock. (k) Accumulated dividend paid or declared this year.

Dow-Jones Averages

By the United Press.

Stocks—	Open	High	Low	Close	Net ch.
30 industrials	121.33	121.49	117.78	118.49	—4.57
20 rails	27.51	27.55	26.90	27.08	—0.89
20 utilities	18.83	18.85	18.10	18.25	—0.91
70 stocks	39.41	39.46	38.26	38.51	—1.50

Transactions in stock used in averages today:

Industrials	197,600
Rails	45,800
Utilities	77,700
Total	321,100

Commodities Range

	Yesterday.	Prev. day.	Week ago.	Month ago.	Year ago.
Cotton, N. Y. (March)	8.45	8.42	8.40	8.28	12.80
Wheat, Chicago (May)	94	93 ½	94	90 ⅝	1.31¼
Corn, Chicago (May)	59 ¼	58 ¼	60 ⅛	61 ¼	1.07¼
Oats, Chicago (May)	31 ⅛	31	31 ⅝	30 ¾	50 ⅞
Cattle, choice steers, Balt.	7.75	8.00	8.50	9.25	9.40
Hogs, choice, Balt.	9.40	9.45	9.40	9.05	11.00
Lambs, choice, Balt.	8.75	9.00	8.75	9.85	11.50
Eggs, special, N. Y.	24.50	25.00	25.00	30.50	27.50
Butter, creamery, N. Y.	33.50	33.75	33.75	33.75	35.00
Flour, New York	6.20	6.20	6.10	5.65	8.45
Coffee, New York	8 ⅜	8 ⅜	8 ⅜	8.50	11.50
Raw Sugar, N. Y.	3.15	3.16	3.20	3.20	3.65
Pittsburgh bar, steel	2.45	2.45	2.45	2.45	2.20
Rubber, New York	14.37	14.52	14.84	14.00	21.11
Pig Iron	24.00	24.00	24.00	24.00	21.00
Tin	40.62	41.12	40.50	41.12	51.00
Copper, electrolytic	10.00	10.00	10.25	10 ⅛	13.00
Bar gold, London (8)	35.01	35.01	34.87	34.85	34.77
Bar silver, N. Y.	44.75	44.75	44.75	44.75	44.75
Zinc East St. Louis	5.00	5.00	5.00	5.00	6.00
Lead, New York	4.90	4.90	4.90	4.75	6.00

New York Curb Stocks

By the Associated Press.

Total stock sales yesterday, 188,000 shares; year ago, 768,275 shares.

Sales in hundreds.		High	Low	Close
	A			
.50	Acme Wire vtc(½e)	30	30	30
7	†Aer SupMfg B(⅛g)	3¼	3	3
1	Ainsworth (1½g)	6½	6½	6½
5	†Air Devices	⅞	⅞	⅞
1	†Air Investors	1¾	1¾	1¾
.50	Ala Gt Sou (3a)	40¼	40¼	40¼
.10	Ala Pw $7 pf (7)	53	53	53
.10	Ala Pw $6 pf (6)	46	46	46
1	†Allied Prod (1g)	7	7	7
2.50	Alum Co Am	76	73	73
1	Alum Gds (¼e)	15½	15½	15½
1.50	Alum Ltd	69½	68	69½
1	†Am Airlines	9⅝	9⅝	9⅝
2	†Am Centrifugal	1⅞	1⅞	1⅞
1	†ACP&L Aww(2¾h)	21½	21½	21½
[illegible]	[remaining listings illegible at scan resolution]			
1	†Pedders Mfg(1.20g)	7⅛	7⅛	7⅛
1	†Ferro Enam (2½g)	19¾	19¾	19¾
.60	Fire As Phil (2a)	57⅝	57	57
4	Fisk Rub (6)	6	6	6
.50	Fla P&L $7 pf(1¾g)	32½	32½	32½
2	Ford M Can A (1)	17¼	17⅛	17⅛
.25	Ford M Can B (1)	17½	17½	17½
1	Ford MtLtd (.213g)	5⅜	5⅜	5⅜
1	†FroedtGev pf(1.20)	15¾	15¾	15¾
7	†Gen Alloys	2	1⅞	1⅞
	G			
5	Gen Firepfg (1.60g)	11¾	11	11
2	†Gen Tel (1a)	12	11½	11½
1	Georg Pow pf (6)	64½	64¼	64½
4	Glen Alden (½g)	5¼	5⅛	5¼
1	Goldfield Con	⅛	⅛	⅛
6	†Gorh Inc A	2⅛	2⅛	2⅛
.50	†Gorh Inc pf	16¼	16¼	16¼
2	Gorh Mfg vtc(1¼e)	16	15¼	15¼
1	†Grand Nat Films	⅝	⅝	⅝
3	Gray Tel P S (1)	5	4⅞	4⅞
.25	Gt Atl&P nv(1e)XD	47¾	47¾	47¾
.50	Gt Nor Pap (1a)	28	28	28
1	Greenf T & D	5¾	5¾	5¾
1	Guard Inv	¼	¼	¼
8	Gulf Oil (1)	37¼	37	37¼
	H			
2	Hall Lamp (.30g)	2⅞	2⅞	2⅞
4	†Hartford Rayonvtc	1½	1¼	1¼
2	†Hat CorpAB(.20e)	4½	4½	4½
3	†Hazeltine (3)	15⅜	14½	14½
4	†Hearn D Strs	6⅛	6	6
28	†Hecla Min (.10e)	8¼	7⅞	8
1	†Hewitt Rub (1)	6¾	6¾	6¾
1	†Hoe (R) & Co A	9	9	9
9	Holling Gold (.65a)	14	13⅜	14
.50	Horn & Hard (1.20)	21⅞	21⅞	21⅞
9	†Hud B M&S(1¾g)	24½	23	24
11	Humble Oil (2g)	62¼	60¾	60¾
	I			
1	Ill Iowa Pow	3¼	3¼	3¼
1	Ill Iowa Pow div ct	4½	4½	4½
2	Ill Iowa Pow pf	13½	13	13
.25	Illum Shrs A (2a)	49¾	49¾	49¾
2	Imp Chem In(.302g)	8⅛	8⅛	8⅛
5	Imp Oil Ltd (½a)	18⅛	18	18
2	Imp O Ltd reg(½a)	18⅛	18⅛	18⅛
1	Ind Pipe Line (.80g)	6¾	6¾	6¾
.50	Indus Finan pf	7¼	7	7
2.50	Ins Co N Am (2a)	56⅛	55	55
8	†Int Paper&Pw war	2	1⅞	1⅞
5	Internat Pet (1½a)	29¾	29¾	29¾
3	†Inter Prod	3⅛	3⅛	3⅛
3	†Inter Radio (.85g)	6¾	6½	6½
5	†Inter Util B	¾	¾	¾
2	Inter Util pf	8⅞	8⅞	8⅞
2	†Inter Vitamin (½)	3½	3½	3½
1	†Inters H Eq(.44a)	4	4	4
1	†Inters Hos (3¼g)	25¼	25¼	25¼
1	Iron Fir vtc(1.20a)	14	14	14
3	†Irving Air Ch (1a)	10⅛	10	10
20	†Ital Superpow A	½	½	½
	J			
3	†Jacobs Co (2g)	5⅜	5⅜	5⅜
1	†Jeannette Gla	2½	2½	2½
3	†Jonas&N (.30g)	2⅜	2¼	2⅜
4	Jones & Lau Stl	31	30⅛	30¼
	K			
.20	Kans G&E pf (7)	108	108	108
1	†Kennedy's (.30e)	6	6	6
7	†Kingston P (.40)	2⅜	2⅜	2⅜
2	†Kirby Pet	3¾	3¾	3¾
5	Kirkl LakeGM(.09g)	1⅜	1⅜	1⅜
1	Kress SH pf (.60)	11½	11½	11½
	L			
45	Lake Shore M (4a)	58⅛	55¼	56⅛
1	Lakey Fdy&M(.15g)	2⅛	2⅛	2⅛
5	†Le Tourneau (1a)	15	14¼	14¼
2	†Lefc Real pf	12¼	12¼	12¼
4	Lehigh C&N (.30)	3½	3⅜	3⅜
15	†Leonard Oil	½	½	½
20	†Lion Oil (1a)	20	19½	19½
1	†Lipton (TJ) A (1)	12⅜	12⅜	12⅜
1	†Locke Stl Ch (.30e)	9⅝	9⅝	9⅝
14	†Lockheed Airc	8	7⅞	7⅞
5	Lone Star Gas(.60g)	8⅛	7⅞	7⅞
13	Long Is Lt	1⅝	1½	1½
1.50	Long Is L pf B (3)	33	31½	31½
17	†Louis L&E (.40a)	8⅜	8⅛	8⅛
.50	†Lynch Corp (½e)	33	33	33
	M			
1	†McCord Rad B	2½	2½	2½
3	McWill Dredg	10	9½	9½
4	Marion St Shov	5	4⅜	4⅜
9	Massey Harris	6⅝	6½	6½
.50	May Hos pf (4)	47	47	47
.50	†Mead John (3a)	96¼	96	96
1	†Memph N G (.60g)	4	4	4
1	†Merch & M A (.60)	3½	3½	3½
6	†Merritt-C & S	3	2⅞	3
1	†Metal Textile(.10g)	1⅜	1⅜	1⅜
5	†Mich Bumper	¾	⅝	⅝
1	†Michigan G & O	4½	4½	4½
1	†Mich Stl T (1½g)	6½	6½	6½
1	Mid St Pet A vtc	3⅛	3⅛	3⅛
2	Mid St Pet B vtc	⅛	⅛	⅛
2	†Mid West Abr	1¼	1¼	1¼
2	†Midwest Oil (1)	7	7	7
1	Mining Corp Can	2⅛	2⅛	2⅛
1	†Mock J V (1g)	7¼	7¼	7¼
5	†Molybdenum (1g)	4⅜	4½	4½
5	†Monogram Pict	2	1⅞	1⅞
.25	†Moody In ptc pf(3)	24¾	24¾	24¾
1	Mort B Col (1.58g)	3⅜	3⅜	3⅜
10	†Mt City Cop (¼g)	6⅛	5¾	5⅞
1	Mt Prod (.60)	5	5	5
.40	Mt St T&T (8)	118	115	115
1	†Muskegon P R (2g)	9½	9½	9½
	N			
5	†Nat Bellas Hess	¾	¾	¾
1	Nat Fuel G (1)	13¼	13¼	13¼
7	Nat Mfr & Strs	2¼	2⅛	2⅛
[illegible]	[remaining listings illegible at scan resolution]			
3	†Un Wall Pap(.15g)	3½	3	
4	Utah Ida Sug(.17g)	2⅛	2	
.50	Util P & L pf	15	15	
	V			
3	†Valspar Corp	2⅜	2⅛	
.25	†Valspar pf	35½	35½	
1	†Van NorMT (2.20g)	15	15	
2	Venez Mex Oil	3⅛	3⅛	
8	†Venez Pet	1⅛	1⅛	
.10	Virg P Sv pf (7)	72	72	
1	Vogt Mfg (.20e)	7	7	
	W			
1	†Wentwth Mfg(¼g)	2¼	2¼	
.40	WestTex Ut $6 pf(6)	69	69	
7	†W Va C & C	2⅜	2⅛	
4	West Air Exp	3¼	3	
2	†Wolv Tube(.40g)	5⅛	5⅛	
100	Wright Har(.40a)	8⅜	8	
	Y			
3	†Yukon Gold(.21g)	1¾	1¾	

†Stocks so marked are fully listed on the Curb Exchange. All others are dealt in on an unlisted trading basis.

Rates of dividends in the foregoing table are annual disbursements based on the last quarterly or semiannual declaration. Unless otherwise noted, special or extra dividends are not included.

XD—Ex dividend. XR—Ex rights. (a) Also extra or extras. (e) Declared or paid so far this year. (f) Payable in stock. (g) Paid last year. (h) Cash or stock. (k) Accumulated dividend paid or declared this year (ur) Under rule. (ww) With warrants. (xw) Without warrants. (war) Warrants.

Foreign Markets.

By the Associated Press.

London, Feb. 3.—Stock prices moved irregularly today with iron and steel shares on the up side and oils and mining securities selling lower. The gilt-edged division held firm, being helped by the rapid response to the 2,000,000-pound Bristol crop offering. Transatlantic shares sold lower, while domestic rails remained quiet. Brazilian bonds reacted as much as 4 points and other foreign liens were mixed.

Paris—The bourse closed with a heavy tone and prices were generally lower. Suez Canal issue declined 30 francs and Royal Dutch was down more than 100 francs. Rentes lost 30 to 50 centimes and Bank of France issue dropped 80 francs.

Liverpool—Wheat futures were ¾d to 1⅛d net higher at the finish, advancing on reports of good sales of Australian grain to Spain and an improved milling demand. Pending developments on the farm bill at Washington, cotton futures here closed unchanged to 1 point up. Liquidation was induced by the dullness in textiles and there was some light hedging.

Bank of France.

Paris, Feb. 3 (AP).—The Bank of France statement as of January 29 (in millions of francs): Gold reserve, 58,933 (increase, 1); sight balances abroad, 16 (decrease, 3); bills bought abroad, 834 (unchanged); advances against securities, 3,824 (decrease, 70); discounted commercial bills, France, 11,666 (increase, 522); temporary advances to state, prior to June 18, 1936, 12,083 (unchanged); temporary advances to state, since June 18, 1936, 19,820 (unchanged); circulation, 92,255 (increase, 390); total credit to current accounts, 26,400 (decrease, 153); 30-day advances against government securities, 924 (decrease, 147). Ratio of gold to sight liabilities, 49.66 per cent, compared with 49.76 last week. Rate of discount, 3 per cent.

Boston Wool Market.

Boston, Feb. 3 (AP) (U. S. Dept. of Agr.).—Small sales were closed today on fine domestic wools. Good French combing length fine territory wools brought mostly 67 cents to 70 cents, scoured basis, fair amounts being available from 67 cents to 68 cents. Fine Delaine bright fleece wool was being offered in Boston for around 30 cents in the grease.

New York Curb Bonds

Total bond sales yesterday, $1,300,000; year ago, $2,037,000.

Sales in thousands.		High	Low	Close
	DOMESTIC BONDS.			
	A			
11	Ala Pow 5 '51	82	82	82
13	Ala Pow 4½ '67	72¼	71	71
16	Am G&E 5 2028	106⅞	106¾	106¾
5	Am P&L 6 2016	71	69	69
2	Appal El Pw 5 '56	104¼	104¼	104¼
15	Ark P&L 5 '56	91	90¼	90¼
6	As Elec 4½ '53	35	33¾	33¾
6	As G&E 5 '50	29¼	28½	28½
7	As G&E 5 '68	28½	28	28¼
4	As G&E 4½ '49C	25¼	24	24
	B			
15	†Baldw L 6 '50	65	62¾	62¾
2	Birm El 4½ '68	81¼	81¼	81¼
	C			
13	Can Pac 6 '42	106	105⅝	105⅝
15	Caro P & L 5 '56	87⅜	85	85
4	Cen Ill PS 4½'67F	89	88½	88½
6	Cen P & L 5 '56	83¾	83¾	83¾
8	Cen St El 5½ '54	35⅜	34¾	34¾
3	Cen St El 5 '48	35½	35¼	35¼
25	Cities Ser 5 '50	52¼	51⅛	51½
18	Cit SP&L 5½ '49	48¼	47	47⅞
11	Cit S Pw 5½ '52	48⅞	47½	47⅞
3	Commun P&L 5'57	60¼	60¼	60¼
19	Cont G&E 5 '58 A	69	67⅜	67⅜
	D			
5	Det C Gas 6 '47 A	105¼	105¼	105¼
	E			
14	†East G&E 4 '56 A	75½	75⅛	75⅛
16	Elec P&L 5 2030	64¼	63	63
2	Emp O & R 5½ '42	74½	74½	74½
	F			
9	Fla P&L 5 '54	81¼	80¼	80¼
3	Gatin P 5 '56	103¾	103⅜	103⅜
3	Gen Pub Ut 6½ '56	69	68¼	69
11	Geo Pow 5 '67	81	80¼	81
8	Glen Ald Coal 4 '65	63½	63	63
	I			
3	Ill Pow & L 5 '56 C	87¾	87	87¾
4	Ill Pow&L 6 '53	95⅞	95	95
11	Ind P&L 5 '57 A	105⅞	105¾	105⅞
8	Inters Pow 6 '52	24½	24	24
11	Inters Pow 5 '57	40⅞	40	40⅞
	J			
22	Jer CenP&L4½ '61C	102⅞	102¾	102⅞
	L			
3	Lib McN & L 5 '42	103½	103½	103½
2	Lou P&L 5 '57	103½	103½	103½
	N			
7	Nat P&L 5 2030B	70	68	68
5	Nat Pub S 5 '78 ct.	44¾	44¾	44¾
13	Nevada Cal E 5 '56	72¼	72	72
14	N Eng G&E 5 '50	50	49⅛	59⅛
2	N Eng G&E 5 '47	50	50	50
2	N Eng Pow 5½ '54	80	79⅝	80
5	N Eng Pow 5 '48	77¾	77¼	77¼
7	NY P&L 4½ '67	105¾	105¾	105¾
	O			
1	†Okla Nat Gas 5 '46	88	88	88
7	†Okla N G 4½ '51A	96¾	96¾	96¾
7	Pac P&L 5 '55	61	60¾	61
1	Pen C P&L 4½ '77	85½	85½	85½
4	Peo G L&C 4 '81 B	86	86	86
1	Phila El P 5½ '72	112½	112½	112½
4	†P S N Ill 4½ '81F	103¾	103¾	103¾
3	†P S N Ill 4½ '60 I	104¾	104⅝	104¾
7	Pug S P&L 5½ '49	63¾	63	63
1	Pug S P&L 5 '50 C	61⅛	61⅛	61⅛
3	Pug S P&L 4½ '50 D	57½	57	57
4	Shaw W&P 4½'67A	104	103⅜	103⅜
14	S E P&L 6 2025 A	84½	84¼	84½
8	†So Cal Ed 3¾ '45	106¼	106⅛	106⅛
8	†So Cal Ed 3¾ '60	104⅝	104⅝	104⅝
4	So Cal Ed 3¾ '60B	104⅞	104½	104½
3	‡St G & E 6 '35	45	45	45
6	St G & E 6 '51	45	44⅛	44⅛
8	St G & E 6 '66	44¼	43¾	44⅛
6	St P & L 6 '57	42⅞	42⅛	42¾
2	†Starrett Op 5 '50	24½	24⅛	24⅞
66	Tex El S 5 '60	93	88½	89
8	Tex P&L 5 '56	103½	103	103
6	Toledo Ed 5 '62	108½	108½	108½
6	Twin CRT 5½'52A	58	56½	56½
2	Unit L&P 6½ '74	61	60¾	60¾
1	Unit L & P 6 '75	59¾	59¾	59¾
1	Utah P&L 6 2022 A	68½	68½	68½
1	West Newsp Un 6'44	38	38	38
12	West Tex Ut 5 '57A	83¾	83¾	83¾
4	†Wisc P&L 4 '66 A	92¾	92¾	29¾
	FOREIGN BONDS.			
1	Rio de Jan 6½ '59	9¼	9¼	9¼
50	Russ 6½ N C '19	½	½	½
2	Terni Elec 6½ '53	58½	58½	58½

†Bonds so marked are fully listed on the Curb Exchange. All others are dealt on an unlisted trading basis.

‡Matured bonds. Negotiability impaired pending investigation.

(ur) Under rule. (ww) With warrants. (xw) Without warrants. (war) Warrants.

Short-Term Securities.

(Reported by Robert C. Jones & Co., Inc.)

	Bid.	Asked.
Amer Tel & Tel 5½s 1943	113¼	113⅛
Baltimore & Ohio 4½s 1939	49½	51
Caro Clinchf&Ohio 5s 1938	....	100
Ches & Ohio Rwy 5s 1939	105½	106¼
Edison Elec Illum 4s 1939	103⅞	104⅜
Houston Oil 5½s 1940	99¾	100
Illinois Steel 4½s 1940	107⅛	....
Intl Tel & Tel 4½s 1939	87¾	88
Lehigh Valley Coal 6s 1938	99⅛	99¾
Lehigh V Term Ry 5s 1941	....	74⅝
Long Island Genl 4s 1938	100.8	....
Louisville & Nash 4s 1940	103	103⅜
Michigan Central 4s 1940	....	100
N Y Chi&St L 6% notes1938	61⅜	65
New York Tel Co 4½s 1939	106¼	106½
Penna R R Co 4s 1943	108¾	111
Wabash Rwy Co 5s 1939	53½	56½
Warner Bros 6s 1939	71¼	72¾

Treasury Certificates.

Reported by Smith, Barney & Co.)

Rate.	Maturity.	Bid.	Offer.
3	Mar. 15, 1938	101 2-32	101 4-32
2⅞	June 15, 1938	101 18-32	101 20-32
2½	Sept. 15, 1938	101 28-32	101 30-32
1¼	Dec. 15, 1938	101 3-32	101 5-32
1½	Mar. 15, 1939	101 14-32	101 16-32
2⅛	June 15, 1939	102 14-32	102 16-32
1⅜	Sept. 15, 1939	101 16-32	101 18-32
1⅜	Dec. 15, 1939	101 17-32	101 19-32
1⅜	Mar. 15, 1940	101 28-32	101 30-32
1½	June 15, 1940	101 22-32	101 24-32
1½	Dec. 15, 1940	101 21-32	101 23-32
1½	Mar. 15, 1941	101 17-32	101 19-32
1⅜	June 15, 1941	101 6-32	101 8-32
1¼	Dec. 15, 1941	100 27-32	100 29-32
1¾	Mar. 15, 1942	102 8-32	102 10-32
2	Sept. 15, 1942	103 9-32	103 11-32
1¾	Dec. 15, 1942	102 8-32	102 10-32

Federal Land Bank Bonds.

(Reported by Robert C. Jones & Co., Inc.)

Rate.	Maturity.	Bid.	Asked.
3	May, 1956-46	102¼	102½
3	Jan., 1956-46	102¼	102½
3	July, 1955-45	102¼	102½
3¼	May, 1955-45	103¾	104
4	July, 1946-44	110¾	111
4	May, 1958-38	100⅝	101
4¼	Nov., 1958-38	102¾	103⅛

Davis Facing Double Battle For Freedom

Lottery Czar Fights for Habeas Today; N. Y. Seeks Extradition.

By the United Press.

Philadelphia, Feb. 3.—A dapper former church violinist, who climbed to the top of a $100,000,000 New York lottery racket over the bodies of two slain henchmen, faced the toughest legal battle of his career tonight.

Julius Richard (Dixie) Davis, 33, attorney for the late Arthur (Dutch Schultz) Flegenheimer, who became the czar of Broadway's policy racket after Flegenheimer was shot to death and Bo Weinberg, Schultz's bodyguard, was rumored tossed into the East River, his body doubled into a barrel of concrete, will battle for temporary freedom at a habeas corpus hearing tomorrow.

Reduction of the $300,000 bail fixed after his capture in Philadelphia yesterday will be fought by District Attorney Charles F. Kelley. If Davis wins that first skirmish with the law, he faces another battle against New York officials who seek his extradition to the scene of his underworld activities.

Davis today refused to see Mrs. Martha Delaney Davis, the wife he deserted in New York for Rose Richert, red-haired former show girl, who shared his hideout.

Miss Richert, free under $2,500 bail, was permitted to have lunch with Davis after Philadelphia police telephoned District Attorney Thomas E. Dewey in New York.

Davis is wanted in New York to face charges of conspiracy in operation of the huge lottery racket. Dewey, who described capture of Davis as the most important arrest since he shattered the New York white slave racket, was confident he has evidence to send Davis to prison for 25 years.

New York police, who admitted somebody "put the finger" on Davis' Philadelphia hideout, refused to divulge identity of the informant. Miss Richert told detectives, however, she and Davis knew "who ratted."

Alexandria Police Depend on Luck to Solve Hardy Case

If the man who shot Russell Hardy last week is apprehended, "it will be just a lucky break," Lieut. Edgar Sims, of the Alexandria police force, asserted last night.

Courtland H. Davis, jr., 16-year-old witness to the affray, told The Post yesterday that Hardy's assailant had "dark eyes, dark eyebrows and dark hair."

The man who shot Russell Hardy near the George Mason Hotel in Alexandria was described to The Post yesterday by a witness to the affray as having "dark eyes, dark eyebrows and dark hair."

Meanwhile, Alexandria police insisted that Mrs. Elisabeth C. Buchanan, Hardy's companion just prior to the shooting, was not "in hiding," that "we know just where Mrs. Buchanan is, and we can interview her any time."

Detective Sergt. Joseph Butler, who, with Lieut. Edgar Sims, is investigating the case, also flatly denied that police contemplated a search of Hardy's one-room apartment at the Broadmoor, 3601 Connecticut avenue. He said "we merely heard that Hardy had a room at the Broadmoor and we wanted to check up on that fact."

Construction Firm Loses $10,101 Suit Against U. of Md.

Annapolis, Feb. 3 (AP).—The Court of Appeals by a 5-to-3 decision today reversed, without awarding a new trial, a judgment of $11,000 which the Maas Construction Co. secured against the University of Maryland for an alleged breach of contract.

Judge W. Mason Shehan filed the majority opinion, with Judges Hammond Urner, F. Neal Parke and Benjamin A. Johnson dissenting. The construction company secured the judgment in the Baltimore Superior Court.

The case grew out of a contract for the building of a women's dormitory at College Park. The regents were to pay the company about the tenth of each month for 90 per cent of the work completed in the month. The company contended that never having received payment it withdrew after more than $10,101.91 in work had been completed and material stored.

The Appellate court held the university is an arm or agency of the State government. It declared that suit could no more be maintained against it than suits can be maintained against the State Roads Commission. It also pointed out that the university has no funds unless granted by the Legislature.

Senator Hill Files For 6-Year Term

Montgomery, Ala., Feb. 3 (AP).—Senator Lister Hill, of Montgomery, filed formal notice today of his candidacy for the six-year senatorial term beginning in January, 1939. Hill now is serving out the unexpired term of Justice Hugo L. Black, who resigned to become a Supreme Court member.

Ship Movements

At New York.

Arrived Yesterday.

American Traveler, from Hamburg.
Conte di Savoia, from Genoa.
Excalibur, from Mediterranean.
Normandie, from Havre.
Southern Prince, from Trinidad.

Arrive Today.

Europa, from Bremen.
Hamburg, from Hamburg.

Arrive Tomorrow.

No arrivals scheduled.

Sailing Today.

American Merchant, for London.
Arcania, for Glasgow.
Caledonia, for Cobh.
Champlain, for Plymouth.
Maelaren, for Gothenburg.
Scanyork, for Gothenburg.

Sailing Tomorrow.

Black Eagle, for Antwerp.
Conte di Savoia, for Gibraltar.
Pennland, for Southampton.

Financier Greets Indian Princess

Associated Press WIREPHOTO.

Jules S. Bache, New York financier, who recently donated a priceless art collection to the State, bestows a host's salute upon the Australian-born Ranee of Pe du Rota, wife of a prince of India, at a party at his Palm Beach home.

Democrat Bloc Holds Up Action On Penalty Tax

Opposition Forces House Unit to Consider Substitute for Levy.

Opposition of a strong Democratic bloc in the Ways and Means Committee to proposed penalty taxes on family or "closely-held" corporations yesterday forced consideration of substitute methods for modifying the effect of the levy.

House Ways and Means Committee Democrats yesterday discussed substitute proposals for nearly two hours, but reached no agreement. Opponents of the penalty tax feature claim seven Democratic and seven Republican votes against the proviso, or a majority of 14 of the 25-man committee.

As included in the sub-committee's tax recommendations, the provision would impose the steeper tax on companies controlled by ten or less persons, if the firm earned more than $50,000 and paid out less than 60 per cent of earnings in dividends.

The stated object was to prevent closely held corporations being used for tax avoidance purposes. Provisions of the present law forbidding accumulation of "improper" surpluses to avoid paying high individual surtaxes have been ineffective, Treasury experts said.

Opponents of the penalty provision, led by Representative John W. McCormack (Democrat), of Massachusetts, are seeking a method of preventing this tax avoidance without penalizing corporations doing a legitimate business.

Representative A. Willis Robertson (Democrat), of Virginia, proposed yesterday that the prohibition in the present law be tightened, in lieu of adopting the proposed penalty measure.

Chairman Robert L. Doughton announced only that Ways and Means Committee Democrats had considered possible alternatives yesterday, and will continue the discussion today.

2 Felons Flee 5 Miles in Icy River, Give Up

Jail Better Than Hunger, N. C. Fugitives Explain Here.

After outwitting a dozen armed guards, swimming 5 miles in ice-encrusted river waters and "hopping" freight cars to make their escape, two disheveled prisoners from a North Carolina convict camp yesterday surrendered to police.

As Policeman B. T. Chew, of the Traffic Division, looked them over the men asked to give themselves up.

"It's a lot better in prison than walking the streets hungry," they told the skeptical policeman.

Giving their names as Joe King, 21, of Gastonia, N. C., and Charles W. Morrow, 20, of Forest City, N. C., the men detailed their experiences since the sensational escape as follows:

"It was the night of January 26," they said, "when an opportunity to escape appeared. Guards, armed with shotguns, were standing around a blazing bonfire.

We ran a quarter of a mile across an open field and dived into a nearby river. It was icy.

"We did that to elude pursuit by bloodhounds."

The swift current carried the fleeing men 5 miles downstream before they could leave the water. Nearly frozen and facing starvation, they succeeded in drying their clothes over a small fire, located a freight yard and "hopped" a train North.

Arriving in Washington Wednesday, they spent the night at the Gospel Mission.

After wandering the streets several hours yesterday, they decided to surrender and met Chew as he was leaving headquarters.

The escaped prisoners are being held at the First Precinct Station pending word from North Carolina officials. The camp they left is 3 miles from Gastonia.

Records revealed, Chew reported, that King was serving three years for breaking and entering and Morrow was sentenced to two years on forgery charges.

Son James Vacations in Florida

Associated Press WIREPHOTO.

While "little business" takes over the Capital, James Roosevelt, the President's son and secretary, relaxes at Palm Beach as the guest of Joseph P. Kennedy, new Ambassador to the Court of St. James.

Daily Legal Record

DISTRICT COURT.
Motions Assignment.
Justice Bailey Presiding.

Pratt vs. Loughran. Attys., Slattery—Leahy, Sullivan.
McConkey vs. McConkey; rule.
Portal vs. Portal. Attys., Lawson, jr.—Albert.
Chase vs. Chase; rule.
Berry vs. Berry. Attys., O'Neill—Grantham.
Tyre vs. Tyre; rule.
Margargel vs. Margargel. Attys., Robbin—DiLeo, Vaughn.
Wood vs. Wood; rule.
Magruder vs. Verrilli. Attys., Icenhower, Teepe—Quinn.
Kraskin vs. Kraskin. Attys., Neudecker—Wood.
Cannady vs. Fraser et al. Attys., Dodson—Jackson.
Sumner vs. Sumner. Attys., Wilson—Hayes.
Gurnsky vs. Gurnsky. Atty., Carmody.
Green vs. Green. Attys., Dobbin—Cobb, Howard & Hayes.
Murray vs. Murray. Attys., Bastian—Turnage.
Pelchar vs. Lofstrand. Attys., Halpern—Welch, Daily & Welch.
White vs. White; rule.

Equity Cases.

Gyro Process Co. vs. Coe. Attys., W. K. Kerkam—R. F. Whitehead.
Harrod vs. Evans. Attys., E. C. Dickson, George Hayes—Herman Miller.
Bilbo vs. Bilbo. Attys., J. I. Peyser, A. W. Jacobson—Rhodes & Richardson.
Indicating Fuse Mfg. Co. vs. Holtzmann. Atty., H. J. Jacobi.
Fanning vs. Hoage. Attys., Walter Cahill—Allen Krause, J. E. McCabe.
Callan vs. Lechter. Attys., Welch, Daily & Welch—W. R. Lichtenberg.
Bowen et al. vs. Coe. Attys., M. G. Clear—R. F. Whitehead.
Brewer vs. Brewer. Attys., M. F. Keogh—Franklin Yasmer.
Manuel vs. Manuel. Attys., J. M. Bonuso—R. Neudecker.
Blaisdell vs. Coe. Attys., T. A. Hostetler—Whitehead, F. D. Stephens.
Trammell vs. Trammell. Attys., R. Neudecker—P. L. Delaney.
Dewey vs. Dewey. Attys., G. L. Munter—R. D. Wise.
LaFoe vs. D. C. Attys., William Wendell—T. G. Walsh.
Bullock vs. Harris et al. Attys., O. D. Branson—J. F. Wilson.
Vogtlandische vs. Cummings et al. Attys., T. E. Rhodes—H. L. Jones.
Schroeder vs. Darling. Atty., J. B. Cullen.
Childress vs. Childress. Attys., A. L. Newmyer, L. H. Shapiro—Joseph Rafferty.
McLean vs. American Security & Trust Co. Attys., Irving Geiger—C. B. Craighill.
Gerald vs. Gerald. Attys., H. P. Long—Bowie & Stein.
Ellis vs. Ellis. Attys., H. P. Long—W. W. Dosh.
Coleman vs. Coleman. Attys., R. Neudecker—W. Gallagher.
McGee vs. McGee. Attys., A. Lyman, Joseph Lyman—R. Neudecker.
Jacobi vs. Jacobi. Attys., Plaintiff in Proper Person—F. J. Kelly.
Weinstein vs. Dukes et al. Attys., L. Lebowitz—A. Brick.
Bowen vs. Mount Vernon Savings Bank. Attys., C. C. Gertman—L. Sothoron.
Richardson vs. Richardson. Attys., R. Neudecker—Joseph DiLeo.

Law Cases.

Steger, jr., vs. Cameron. Attys., G. S. Paresol, Lester Wood—G. E. Sullivan.
Hardee, rec., vs. Allen. Attys., H. S. Ward, Huston Thompson—Mason, Spalding & McAtee.
Smith vs. Meyer. Attys., T. H. Patterson, L. W. Douglas—Spencer Gordon.
McCloskey vs. Perna. Attys., Baker & Tepper—Turco & DeNunzio.
Sachs vs. Waring. Attys., R. A. Cusick—B. T. Ansell, E. S. Bailey.
Mitchell vs. Milor. Attys., T. E. Rhodes—Rhodes & Rhodes.
Campbell vs. Harris. Attys., B. B. Libby—J. C. Suraci.
Smith vs. Carter. Attys., J. L. Fowler—Allen Krause.
Sowers vs. Garlock. Attys., Ricketts, May & Irelan—E. P. Morey, Catherine McCloskey.
Miller vs. Simpson. Atty., D. K. Offutt—defendant in person.
Mohammad vs. I. T. O. A. et al. Attys., D. K. Offutt—Ringgold Hart.
Crump vs. Cobb. Attys., J. A. Kaufmann—G. K. Munson, A. E. Reyman.
Diamond vs. Kots. Attys., L. M. Tulman—Morris Simon, H. M. Welch, G. I. Oxenberg.
McIntyre vs. American Ice Co. et al. Attys., Harry Friedman—J. L. Richards, Welch, Daily & Welch.
Morris vs. Lustine. Attys., D. K. Offutt—Simon, Koenigsberger & Young.
Stuart Bros. vs. Roy, extrx. Attys., M. F. Schwartz—E. C. Dickson.
D. C. vs. Stern Co. Attys., Elwood Seal—J. C. Levy.
Hogan, etc., vs. Feuz. Attys., J. I. Cavanaugh—Swingle & Swingle.
In re estate of Gilbert. Attys., R. R. Atkinson, T. L. Dodson—A. L. Newmyer, D. G. Bress.
Moberley vs. Woodward & Lothrop. Attys., A. L. Newmyer, D. C. Bress—E. L. Jones.
Townsend vs. Mayflower Taxi Co. Attys., Burton & Marye—M. F. O'Donoghue.
Hastings vs. Biggs. Attys., William Wendell—H. I. Quinn.
Sanders vs. Mayflower Hotel Co. Attys., R. Neudecker, A. F. Canfield—Welch, Daily & Welch.
Malas vs. Hemby. Attys., William Wendell—G. E. Edelin, Ganss.
McCallum vs. Jackson. Attys., J. K. Moyer, C. V. Imlay—G. B. Martin.
Knight vs. Donohoe Chevrolet. Attys., T. O. King, J. T. Farmer—Frost, Myers & Towers.
Eichelberger vs. Woman Patriot Corporation. Attys., A. C. Wardwell—P. L. Peckham.
Libaire et al. vs. Schwartz et al. Attys., A. M. Schwartz—H. T. McKenna, H. J. Balzer.
Bankers Ind. Ins. Co. vs. Murrell et al. Attys., Fischer & Fischer—Peyser & Edelin; G. W. Smith.
Collett vs. American Newspapers, Inc. Attys., A. K. Shipe, L. B. Arnold—R. H. Yeatman.
Hess vs. Capital Traction Co. Attys., Welch & Shipe—E. L. Jones, H. W. Kelly.

Lawsuits.

John W. Platt vs. Eugene B. Casey; damages, $10,000. Attys., Isaac R. Hitt, Franklyn Yasmer.
Elisha Hooks vs. Vernon J. Haywood; damages, $10,000. Atty., Martin Mendelsohn.

Docketed Judgments.

William R. Graupner et al. vs. William A. Meiklejohn; judgment, Municipal Court, $410.29. Atty., F. W. Hill, jr.
A. L. Ebersole, assignee, vs. Rees B. Gillespie, etc.; judgment, Municipal Court, $74.12. Atty., J. Forrest Reilly.
Same vs. L. M. Pryor; judgment, Municipal Court, $108.07. Atty., same.
Same vs. Mrs. William B. Smith; judgment, Municipal Count, $69.27. Atty., same.
Same vs. Leroy Brown et al.; judgment, Municipal Court, $150. Atty., same.
Same vs. H. W. Gaines; judgment, Municipal Court, $180.10. Atty., same.
Same vs. George W. Brenton; judgment, Municipal Court, $180. Atty., same.
Same vs. Mrs. Aaron Posner, etc., et al.; judgment, Municipal Court, $150. Atty., same.
John Moran, recr., vs. Martha B. Sisk et al.; judgment, Municipal Court, $200. Attys., J. Bruce Kremer et al.
Same vs. Martha B. Sisk; judgment, Municipal Court, $695. Attys., same.

Mechanic's Lien.

James E. Colliflower & Co., Inc., vs. Frances K. Beckanstin et al., 6432 31st pl. nw., $750.

Equity Suits.

Clement R. Brown et al. vs. Henry Herbert; substitute trustee. Atty., William S. Torbert.
Theresa F. Mays vs. Leslie R. Mays; limited divorce. Atty., N. C. Turnage.
James Hardy vs. Katherine A. Hardy; absolute divorce. Atty., T. Edward O'Connell.
Irene M. Aquino vs. Antonio Q. Aquino; absolute divorce. Atty., Myron G. Ehrlich.
Ira J. Caton vs. William B. Caton; absolute divorce. Atty., Raymond Neudecker.
Vallie Estep vs. Melvin R. Estep; limited divorce. Atty., Ralph A. Cusick.
City of Chicago vs. National Bituminous Coal Commission et al.; injunction. Atty., Charles S. Rhyne.
Fannie Deep vs. Filippo Baldi et al.; accounting. Atty., L. H. Mercier.
Jesse C. Bowen vs. Azel M. Sheppard et al.; judgment creditor's bill. Attys., H. G. Robertson, Edward C. Kriz.

CIRCUIT COURT ONE.
Justice Letts—Lemon, Clerk.

Dorothy L. Eck vs. Marguerite C. Dunnigan; trial resumed, cause given jury.
Clarence L. Latham vs. Vera I. Latham; final decree absolute divorce.
John U. Gardiner vs. Harry Wardman et al.; appeal noted, usual bond fixed.
Rosary Siadys vs. District Amusement Co.; jury sworn, respited until tomorrow.

CIRCUIT COURT TWO.
Justice Proctor—Goff, Clerk.

Mabel Anderson vs. Mary M. Ryon et al.; jury sworn, respited until tomorrow.
Joseph A. Passango vs. Regal Cleaners & Dyers, Inc.; motion for new trial filed.

EQUITY COURT ONE.
Chief Justice Wheat—Dertzbaugh, Clerk.

Jamison vs. Jamison; final decree for limited divorce.

EQUITY COURT THREE.
Justice Gordon—Watts, Clerk.

Kentucky-Tennessee Light & Power Co. vs. Harold L. Ickes, etc.; order for three-judge court to hear motion to dissolve preliminary injunction.
Metropolitan Edison Co. vs. Ickes, etc.; order for three-judge court to hear motion to dissolve injunction.
The Tennessee Electric Power Co. vs. Ickes, etc.; order for three-judge court to hear motion to dissolve preliminary injunction.

PROBATE PROCEEDINGS.
Justice O'Donoghue Presiding.

Estate of Max Gutter; will filed dated December 2, 1937.
Estate of Edward John McVann; will filed dated August 6, 1937.
Estate of James T. Eslin; will filed dated March 1, 1911.
Estate of Jacob Willy; will filed dated November 4, 1932.
Estate of George O. Winston; will filed dated January 24, 1938.
Estate of Samuel G. Tate; will filed dated June 18, 1930.
Estate of Audrey M. Clark; will filed dated February 26, 1936.
Estate of Joseph L. Fielding; will filed dated November 25, 1924.

The Weather

Weather Conditions.

U. S. Dept. of Agriculture, Weather Bureau. Washington, Thursday, Feb. 3, 7:30 p. m.

Forecast for the District of Columbia—Partly cloudy, slightly colder Friday; Saturday becoming overcast, followed by rain at night; moderate west winds.

For Maryland and Virginia—Partly cloudy, slightly colder Friday; Saturday increasing cloudiness, probably followed by rain at night.

Conditions.

The disturbance that was over Iowa Wednesday night is advancing northeastward, being central over western Quebec, Doucet, 29.78 inches. Pressure continues low on the North Pacific Coast, Tatoosh Island, 29.34 inches. A high-pressure area is advancing eastward over the Canadian maritime provinces, St. Georges and Cape Race, 30.84 inches. Pressure is also high over the South Atlantic and East Gulf States, Atlanta, 30.32 inches, and another high-pressure area is advancing eastward over Illinois, Peoria, 30.34 inches. Another high pressure is advancing eastward over Manitoba, Churchill, 30.38 inches. During the last 24 hours rains have occurred in the northern Plateau, the Pacific States, the Ohio Valley, the lower lake region, the Middle Atlantic States and the North Atlantic States, and light snows in the upper lake region and extreme northern New England. Temperatures have risen in the Middle Atlantic and North Atlantic States and the middle Plains States, while they have fallen in the upper Mississippi Valley.

Local Weather Report.

Temperature—Midnight, 36; 2 a. m., 35; 4 a. m., 35; 6 a. m., 35; 8 a. m., 36; 10 a. m., 37; 12 noon, 42; 2 p. m., 45; 4 p. m., 48; 6 p. m., 49; 8 p. m., 44; 10 p. m., 41. Highest, 51. Lowest, 34.

Relative humidity—7:30 a. m., 82; 1:30 p. m., 84; 7:30 p. m., 88. Rainfall (7:30 p. m. to 7:30 p. m.), .01 inch. Hours of sunshine, none.

Departures From Normal.

Accumulated excess of temperature since January 1, 1938, 78 degrees.

Excess of temperature since February 1, 1938, 3 degrees.

Accumulated deficiency of precipitation since January 1, 1938, 1.23 inches.

Deficiency of precipitation since February 1, 1938, .33 inch.

Temperatures and Precipitation.

Temperatures and precipitation in other cities for 24 hours ended Thursday 7:30 p. m.

	High. Thurs	Lowest Wed. night	Thurs. 7:30 p. m.	Rainfall.
Washington, D. C.	51	34	46	0.01
Asheville, N. C.	62	40	54	....
Atlanta, Ga.	66	42	56	....
Atlantic City, N. J.	48	34	44	0.04
Baltimore, Md.	48	34	44	0.07
Birmingham, Ala.	62	50	60	....
Bismarck, N. Dak.	8	—14	8	....
Boston, Mass.	46	26	46	0.18
Buffalo, N. Y.	42	36	34	0.12
Chicago, Ill.	40	40	30	0.07
Cincinnati, Ohio	58	46	50	0.05
Cheyenne, Wyo.	52	22	40	....
Cleveland, Ohio	50	40	34	0.08
Dallas, Tex.	70	52	68	....
Denver, Colo.	64	28	54	....
Des Moines, Iowa	32	18	30	....
Detroit, Mich.	44	38	36	0.10
Duluth, Minn.	26	20	18	0.01
El Paso, Tex.	70	30	68	....
Galveston, Tex.	68	58	60	....
Helena, Mont.	44	10	40	....
Huron, S. Dak.	22	2	22	....
Indianapolis, Ind.	50	44	34	0.11
Jacksonville, Fla.	64	50	58	....
Kansas City, Mo.	46	26	42	....
Little Rock, Ark.	64	50	62	....
Los Angeles, Calif.	58	50	56	0.32
Louisville, Ky.	58	46	54	0.03
Marquette, Mich.	28	22	26	0.21
Memphis, Tenn.	60	50	60	....
Miami, Fla.	76	70	72	0.10
Mobile, Ala.	68	48	62	....
New Orleans, La.	72	54	64	....
New York, N. Y.	50	34	46	0.25
North Platte, Nebr.	50	18	42	....
Omaha, Nebr.	34	14	32	....
Philadelphia, Pa.	52	32	44	0.04
Phoenix, Ariz.	66	44	64	....
Pittsburgh, Pa.	50	36	48	0.06
Portland, Me.	40	18	40	0.73
Portland, Oreg.	48	36	38	0.78
Rapid City, S. Dak.	58	8	42	....
Salt Lake City, Utah	48	40	46	....
San Antonio, Tex.	74	60	72	....
San Diego, Calif.	62	50	60	....
San Francisco, Calif.	54	48	54	1.11
Santa Fe, N. Mex.	48	26	44	....
Savannah, Ga.	72	48	62	....
Seattle, Wash.	50	40	48	0.02
Springfield, Ill.	42	40	40	0.01
Tampa, Fla.	74	54	68	....
Vicksburg, Miss.	68	56	64	....

Vital Statistics

Births.

John and Grace Scheibach, boy.
Harry and Vera Frazier, girl.
Omer and Velma Henry, girl.
Morris and Etta Goldstein, boy.
Ervin and Margaret Stoker, boy.
Howard and Mattie Meader, boy.
Robert and Floris Kulp, girl.
John and Josephine Huminick, boy.
Arnon and Edith Mehring, girl.
Milford and Mae Peircy, girl.
Joseph and Lillian Hines, boy.
James and Margaret Bowie, boy.
George and Virginia Belt, boy.
Michael and Catherine McVearry, boy.
Clarence and Elda Moore, girl.
Joseph and Margaret Stewart, girl.
Roosevelt and Hattie Chambers, boy.
Joseph and Geraldine Janifer, girl.
Thomas and Elizabeth Odellas, boy.
Thomas and Genevieve Swann, boy.

Deaths.

Lucy B. Tapp, 85, 3111 South Dakota ave. ne.
Georgia W. Harrison, 84, 7505 14th st. nw.
Annie E. Bray, 82, 3044 Cambridge pl. nw.
Sarah D. Spengler, 78, 1413 Allison st. nw.
Elmer E. Imlay, 77, 1824 47th pl. nw.
Mary H. Padgett, 76, 213 Varnum st. nw.
Amanda A. Birch, 75, 645 5th st. ne.
Rosa Wilkinson, 74, Gallinger Hospl.
Mary Ellen Payette, 69, 1615 Allison st. nw.
Lillie O. Morrison, 68, 807 Taylor st. nw.
Ira W. Bond, 65, 738 Ingraham st. nw.
Jean Sehon, 65, 3720 Upton st. nw.
Mae Thomas McCall, 45, 1008 Quebec st. nw.
Audrey Clarke, 44, 2nd and N sts. nw.
Irehy Beavers, 36, Sibley Hospl.
Florence E. Scott, 32, 1631 Euclid st. nw.
Master Alan Reid, 15, Garfield Hospl.
Dixie Lee Walthall, 33 days, Gallinger Hospl.
Infant Hall, 1½ days, Sibley Hospl.
William Shorter, 80, St. Elizabeths Hospl.
Shedrick Wilkins, 80, 1512 13th st. nw.
Lucy A. Robinson, 79, 143 Thomas st. nw.
Annie Brooks, 79, Home for Aged and Infirm.
Mary Wilson, 67, Gallinger Hospl.
Charles H. Humphries, 65, Walter Reed Hospl.
John Edelin, 62, St. Elizabeths Hospl.
Frank Bushrod, 60, Freedmen's Hospl.
Marie Irby, 57, 433 2nd st. sw.
Robert Fleming, 54, Casualty Hospl.
William Porter, 45, Freedmen's Hospl.
Novella Marton, 22, 412 G pl. nw.
Edward Nickens, 17, Gallinger Hospl.
Carrol Brooks, 3, Freedmen's Hospl.

Licensed to Marry.

Albert Herman Smith, 47, 1229 Massachusetts avenue northwest, and Jennylee Alma Horton, 29, 1324 Sixteenth street northwest. The Rev. W. S. Abernethy.

Harry Hyman, 21, 1740 New Hampshire avenue northwest, and Ruth Levine, 20, same address. The Rev. J. H. Dunham.

Harold J. Kelleher, 24, Philadelphia, Pa., and Agnes T. Gallagher, 21, 1615 New Hampshire avenue northwest. The Rev. A. J. Olds.

Wesley Earl Kidwell, 21, 3514 Tenth street northwest, and Cecelia Pearl Tucker, 17, 640 Buchanan street northwest. The Rev. W. J. Sweeney.

William Thomas Clayton, 21, 111 Fourth street southeast, and Marion Elizabeth Clark, 18, 113 Fourth street southeast. The Rev. W. R. Moody.

Easy Smith, 34, 1338 R street northwest, and Elnora Woodley, 23, Baltimore, Md. The Rev. E. C. Smith.

Albert Nelson, 27, 1731 New Jersey avenue northwest, and Mahala Giddins, 24, Baltimore, Md. The Rev. Arthur F. Elmes.

Earl Traverse White, 23, 2203 Fourteenth street northwest, and Geraldine Alberta Morris, 19, 441 Rhode Island avenue northwest. The Rev. G. O. Bullock.

Henry Boyd Jaeger, 20, 217 Fifth street northeast, and Betty B. Burgess, 19, 316 Seventeenth street northeast. The Rev. Timothy M. Mullen.

Marriage licenses issued in Arlington County:

William Tobias, 72, and Elizabeth Haerer, 47, both of 3720 South Sixteenth street, Arlington, Va.

Granvil R. Simmons, 23, of 1513 Arlington Ridge road, Arlington, Va., and Mazie Loraine Ball, 22, of Portalis, N. Mex.

John Carmody to Speak.

John M. Carmody, administrator of Rural Electrification, will speak to the Washington Round Table at 12:30 p. m. today at the Cosmos Club on "Rural Electrification."

Transfers

Army Orders.

LIEUTENANT COLONELS.

Arthur P. Hitchens, MC., from Washington, D. C., to Philadelphia, Pa.
Royal K. Stacey, MC, from Hawaiian Department to St. Louis, Mo.

COLONEL.

Edward M. Markham, C. of E. from Washington, D. C., to home (retirement).

MAJORS.

Hal T. Vigor, QMC, from Philadelphia, Pa., to Fort George G. Meade, Md.
Walter M. Tenney, FA, from Hawaiian Department, to Fort D. A. Russell, Tex.

CAPTAIN.

Townsend Griffis, AC, from Paris, France, to Montgomery, Ala.

SECOND LIEUTENANTS.

German P. Culver, Inf., from Kelly Field, Tex., to Randolph Fields, Tex., to Philippine Department.
Jackson H. Gray, Inf., from Kelly Field, Tex., to Randolph Field, Tex., to Philippine Department.
James R. Gunn, Inf., from Kelly Field, Tex., to Randolph Field, Tex., to Philippine Department.

Navy Orders.

COMMANDER.

Herbert O. Roesch, det. CO, U.S.S. Whitney about April 30; to home, relieved all active duty.

LIEUTENANT COMMANDERS.

Earle E. Sullivan (MC) det. Nav. Hospl., Chelsea, Mass., about March 1; to c.f.o. U.S.S. Honolulu and on board when commissioned.
Robert B. Matthews, det. CO, U.S.S. Leary about April 30; to home, relieved all active duty.
Wilbur V. Shown, det. U.S.S. New Orleans about April 30; to home, relieved all active duty.

LIEUTENANTS.

William G. Asserson, jr., det. VP-2 in May; to VP Sqdn. 5.
Amariah B. Cartwright, det. Nav. Trng. Sta., San Diego, Calif., about March 1; to U. S. S. Ramapo as navigating officer.
Harry T. Chase, det. CO., U. S. S. Kingfisher about May 28; to Office of Inspr. of Navigational Matl., Navy Yard, New York, N. Y.
Charles F. Chillingworth, jr., det. U. S. S. Colorado about May 23; Nav. Torp. Sta., Newport, R. I.
James F. Cooper, det. U. S. S. Ramapo about March 15; to Nav. Trng. Sta., San Diego, Calif.
Henry T. Dietrich, det. VP-3 in May or June; to U. S. S. Yorktown.
Robert R. Johnson, det. VP-5 in April or May; to VP-12 (U. S. S. Langley).
William M. Searles, det. Naval Academy in May; to U. S. S. Badger as executive officer.
Hamilton L. Stone, det. Subm. Base, New London, Conn., about Feb. 28; to U. S. S. Narwhal as executive officer.
John K. Wells, det. CO., U. S. S. Robin about June 4; to U. S. S. Hovey as executive officer.
Richard P. Carlson (CEC) det. Navy Yard, Charleston, S. C., in February; to Marine Barracks, Parris Island, S. C., as public works officer.

LIEUTENANTS (J. G.).

Sherman W. Betts, det. U. S. S. Goff in June; to instn. Naval Academy.
Almerian R. Boileau, orders January 14 modified; to U. S. S. Trever instead U. S. S. California.
John Corry, det. U. S. S. Moffett in June; to instn. Naval Academy.
Earl P. Finney, det. U. S. S. Hovey in June; to instn. Naval Academy.
Charles M. Keyes, det. U. S. S. Smith about June 1; to U. S. S. Helland.
Selby K. Santmyers, det. U. S. S. New Mexico about March 11; to cfo. U. S. S. McCall and on board when commissioned.

ENSIGN.

Joseph H. Barker, jr., orders January 15 revoked; continue duty U. S. S. New Mexico.

Local Produce

(By the U. S. Bureau of Agricultural Economics.)

EGGS—Government graded and dated eggs—Whites, U. S. extras, large, 23; U. S. extras, mediums, 20; U. S. standards, large, 21; U. S. standards, mediums, 19. Nearby ungraded eggs, current receipts, 19@19½; whites, 20@20½.

POULTRY—Fowl, colored, heavy, 17@21; No. 2, 13@14; Leghorns, 14; roosters, 12@13. Chickens, Virginia Rocks, 18@20; Delaware Rocks and Crosses, 18@20; mixed colors, 14@16; young turkeys, hens, 25@29; toms, 23@27; No. 2, 20; Guineas, 2 pounds and over, 50@60 each; under 2 pounds, 40@50 each. Capons, 7 pounds and over, 28@30; slips and undersizes, 22@23.

Fruits and Vegetables.

APPLES—Bushel baskets, U. S. No. 1, supplies liberal; demand light; market steady, Maryland, Pennsylvania, Virginia, and West Virginia, Grimes, 2¼-inch minimum, 40; 2½-inch minimum, 50@60; Staymans, 2¼-inch minimum, 60@65; 2½-inch minimum, 85@90; 2¾-inch minimum, 1.00@1.10; Yorks, 2¼-inch minimum, 50; 2½-inch minimum, 65; 2¾-inch minimum, 75@85; Black Twigs, 2¼-inch minimum, 50; 2½-inch minimum, 65@75; Delicious, 2¼-inch minimum, 65@75; 2½-inch minimum, 90@1.00; Golden Delicious, 2¼-inch minimum, 50@60; 2½-inch minimum, 90@1.00; 2¾-inch minimum, 1.10@1.15; Romes, 2¼-inch minimum, 50; 2½-inch minimum, 65@75; 2¾-inch minimum, 85@90; Winesaps, 2¼-inch minimum, 85@90; 2-inch minimum, 50@60; Baldwins, 2½-inch minimum, 75@85; 2¾-inch minimum, 90@1.00; Spys, 2½-inch minimum, 75@85; 2¾-inch minimum, 85@90; boxes and cartons, Pennsylvania and Virginia, combination extra fancy and fancy, Delicious, 113s-150s, 1.25@1.50; 72s-100s, 1.50@1.75; Staymans, 113s-150s, 1.15@1.35; 80s-100s, 1.35@1.50; Golden Delicious, 113s-150s, 1.15@1.40; 80s-100s, 1.40@1.65; Paragons, 113s-150s, 1.10@1.25; 80s-100s, 1.35@1.50; Romes, 113s-125s, 1.25@1.35; 72s-100s, 1.50@1.75; C grade, Delicious, 1.00@1.25; Paragons, 90@1.00, as to size; fancy, Grimes, 60@75, as to size.

BROCCOLI—California, crates, 2.75.

CABBAGE—Florida, 1½-bushel hampers pointed type, 1.50; Texas, half Western crates domestic round type, 1.40@1.50; New York, 50-pound sacks Danish type, 1.35@1.50.

STRAWBERRIES—Florida, 36-pint crates, 15 per pint.

EGGPLANT—Florida, bushel hampers, fair quality, 1.25@1.50.

KALE—Virginia, bushel baskets, 50.

COLLARDS—Virginia, bushel baskets, 60.

CAULIFLOWER—California, crates, 1.50; fair condition, 1.35@1.40.

CARROTS—California, Western crates, bunched, 2.65@2.75; Texas, half Western crates, 1.25@1.35; Pennsylvania, bushel baskets, topped, washed, 75.

BEETS—Texas, half crates, 1.15@1.25.

BRUSSELS SPROUTS—California, 25-pound drums, 3.00.

MUSHROOMS—Maryland and Pennsylvania, 3-pound baskets, 35@75.

PARSNIPS — Pennsylvania, ½-bushel baskets, 40@50.

RHUBARB—Michigan, 5-pound cartons, 50@65.

SHALLOTS—Louisiana, 40@50 per dozen bunches.

GRAPEFRUIT — Florida, boxes, 1.75@2.50, as to grade and size.

ORANGES—Florida, boxes, 1.75@2.50, as to grade and size.

TANGERINES — Florida, 4-5 bushel crates, 75@1.25, as to grade and size.

LEMONS—California, boxes, No. 1, 5.00@5.25; No. 2, 4.25@4.50.

KUMQUATS—Florida, 32-quart crates, 8@10 per quart.

PINEAPPLES—Cuba, crates, 3.00@4.00.

HONEYDEWS—Chile, standard crates, 2.25@2.50.

NECTARINES and PLUMS—Chile, flat crates, 2.00@2.25.

PEARS — Oregon, boxes, Bosc, 1.50; D'Anjou, 2.00@2.50.

CELERY—Florida, Florida standard crates, individually washed, 4-10 dozen, 2.00@2.50; California, ½ crates, individually washed, 3-4 dozen, 2.25@2.50.

ONIONS—50-pound sacks, U. S. No. 1, yellows, New York, 1.50; Michigan and Ohio, 60@75 per cent 2 inches and larger, 1.65@1.75; Valencias, Colorado, 2-3 inches, 1.75; 3 inches and larger, 2.00.

PEAS—Florida, bushel hampers, mostly around 1.75.

POTATOES—100-pound sacks, U. S. No. 1, Maine, Green Mountains, 1.35@1.40; Cobblers, New Jersey, 1.25; Pennsylvania, 1.15@1.25; Russet Burbanks, Idaho, 1.85@1.90; Florida, bushel crates, Bliss Triumphs, U. S. No. 1, 1.85@2.00; U. S. No. 2, 1.50@1.60.

SWEET POTATOES—South Carolina, bushel baskets, Puerto Ricans, 1.00@1.15; Jersey type, 1.00; Nancy Halls, 1.15; Maryland, Anne Arundel County, bushel hampers, Jersey type, 90@1.00.

TOMATOES—Florida, truck receipts, lug boxes, green and turning, wrapped, 6x6, 2.00@2.50, mostly 2.00@2.25; 6x7, 1.35@1.50.

SQUASH—Florida, bushel hampers, white, wrapped, 1.50.

LIMA BEANS—Florida, bushel hampers, 4.00.

Quotations from other sources:

BUTTER—92 score, 1-pound prints, 38; tub, 37; ¼-pound prints, 39; 90 score, 1-pound prints, 36; tub, 35; ¼-pound prints, 37.

MEATS—Choice beef, 16; calves, 18; lambs, 17; veal, 16; sows, 15; fresh pork, 18; pork loin, 30; fresh ham, 21; large skinned ham, 15; smoked ham, 23½; smoked skinned ham, 19; sliced bacon, 31; piece bacon, 27; compound, 10½; lard, 11½.

LIVE STOCK—Pigs, 120-150 pounds, 7¾@8; light pigs, 150-200 pounds, 8@8¼; medium, 200-250 pounds, 7¾@8; heavies, 250-300 pounds, 7@7½; sows, 5½@6; stags, 3@5½ down; calves, 11@11½.

DIED.

BELL, GEORGE B. On Wednesday, February 2, 1938, GEORGE B. BELL, formerly of Washington, D. C., beloved husband of Mary E. Bell and father of Ralph E. Bell.

BIRCH, AMANDA A. On Tuesday, February 1, 1938, at her residence, 645 5th st. ne., AMANDA A. BIRCH, wife of the late Elijah R. Birch and mother of Clarence E. Birch, Mrs. Minnie Elbert and Mrs. Nettie Conway. Funeral services at the above residence on Friday, February 4, at 1 p. m.; thence to the Forestville Episcopal Church, Forestville, Md., where services will be held at 2 p. m. Relatives and friends are invited. Interment church cemetery. Services by the W. W. Chambers Co. Southeast funeral home.

DIED.

CATOR, WILLIAM. On Thursday, February 3, 1938, at Providence Hospital, WILLIAM CATOR, beloved husband of Belle Cator. He is also survived by 5 daughters and 2 sons. Funeral services at his late residence, Meadows, Md., on Saturday, February 5, at 2 p. m. Relatives and friends invited. Interment at Cedar Hill Cemetery.

CLARK, MRS. AUDREY M. On Wednesday, February 2, 1938, at Homeopathic Hospital, MRS. AUDREY M. CLARK, daughter of Mrs. Constance Moyer and sister of Mrs. Arthur Dodge, of Hadenfield, N. J., and Mrs. Sherwood Pinkerton, of Toledo, Ohio. Memorial services at Gawler's Chapel, 1750 Pennsylvania ave. nw., on Friday, February 4, at 11 a. m.

ENDICOTT, FRANCES T. On Thursday, February 3, 1938, at Homeopathic Hospital, FRANCES T. ENDICOTT, beloved wife of the late Eugene F. Endicott. Remains resting at the Lee's funeral home, 4th st. and Mass. ave. ne., where services will be held on Saturday, February 5, at 3:30 p. m. Interment private.

EDDY, MARY C. On Thursday, February 3, 1938, at Providence Hospital, MARY C. EDDY, the beloved wife of James R. Eddy and mother of Mrs. Rose Barnett, Mrs. Madge Binns, Russell, Earnest and John Eddy. Remains resting at the W. W. Chambers Co. funeral home, 1400 Chapin st. nw. Notice of funeral later.

GLASSIE, GERTRUDE CAFFERY. On Thursday, February 3, 1938, at her residence, 117 West Bradley lane, Chevy Chase, Md., GERTRUDE CAFFERY GLASSIE, wife of the late Henry Haywood Glassie. Services at her late residence on Saturday, February 5, at 3 p. m. Interment Rock Creek Cemetery.

HARRISON, FAIRFAX. On Wednesday, February 2, 1938, in Baltimore, Md., FAIRFAX HARRISON, son of Burton N. and Constance Cary Harrison, in his sixty-ninth year. Funeral services at Christ Church, Alexandria, Va., on Friday, February 4, at 11 a. m. Interment private. Please omit flowers.

HARRISON, GEORGE W. Suddenly, on Wednesday, February 2, 1938, at his residence, 7405 14th st. nw., GEORGE W. HARRISON, beloved husband of the late Anna M. Harrison and father of Franklin W. Harrison, Mrs. Katherine Eldridge and Mrs. Anna Goodhue. Remains resting at the above residence, where services will be held on Saturday, February 5, at 2 p. m. Relatives and friends are invited. Interment Glenwood Cemetery.

HARRISON—Washington Lodge No. 15, B. P. O. Elks, will convene in session of sorrow at 7:30 p. m. Friday, February 4, 1938, for the purpose of paying tribute to the memory of our late BROTHER GEORGE W. HARRISON, charter member and honorary life member, class of February 12, 1882, who passed to the Grand Lodge of the Hereafter February 2, 1938. Elk services at residence of his son, 7405 14th st. nw. (at Geranium), at 8 p. m.

By Order of:
PHILIP U. GAYAUT,
Exalted Ruler.

Attest:
W. S. SHELBY,
Secretary.

HAY, DONALD LEITH. On Wednesday, February 2, 1938, at Mount Alto Hospital, DONALD LEITH HAY, the beloved husband of Matilda K. Hay. Remains resting at the W. W. Chambers Co. funeral home, 1400 Chapin st. nw. Funeral services in Fort Myer Chapel, Fort Myer, Va., on Friday, February 4, at 2 p. m. Relatives and friends invited. Interment in Arlington National Cemetery with military honors.

IMLAY, ELMER E. On Tuesday, February 1, 1938, at his residence, 1824 Forty-seventh pl. nw., ELMER E. IMLAY, the beloved husband of Mary G. Imlay and father of Mrs. Beulah Loffler, Mrs. Ethel Hames and Elmer E., jr., Wilbert E., Hilda and Charles Vernon Imlay. Funeral services at the W. W. Chambers Co. funeral home, 1400 Chapin st. nw., on Friday, February 4, at 1 p. m. Relatives and friends invited. Interment Potomac, Md.

LINKINS, LUCY MERCY. On Thursday, February 3, 1938, at her home, Aspen, Md., LUCY MERCY LINKINS, widow of James A. Linkins and mother of Elizabeth Linkins. Services at the Warner E. Pumphrey funeral home, 8424 Georgia ave., Silver Spring, Md., on Saturday, February 5, at 2 p. m. Interment Rockville Union Cemetery.

LITTIG, JOHN VINCENT. On Wednesday February 2, 1938, at Walter Reed General Hospital, JOHN VINCENT LITTIG, Major, Medical Corps, U. S. Army (retired), husband of Bessie C. Littig. Body resting at the Tabler funeral home, 4217 9th st. nw., until Friday, February 4, when services will be held at 11 a. m. in Arlington National Cemetery.

MONEY, NANCY PEACOCK. On Wednesday, February 2, 1938, at her residence, McLean, Va., NANCY PEACOCK MONEY, wife of the late Albert P. Money. Her loss is mourned by her sons, Charles B., John T. and Harry E. Money, and her daughters, Narcissa Taylor, Blanche Mills, Sallie Besley and Elsie Slaughter. Funeral from Lewinsville (Va.) Presbyterian Church on Friday, February 4, at 2 p. m. Interment church cemetery. Relatives and friends invited.

PAYETTE, MARY ELLEN. On Wednesday, February 2, 1938, at her residence, 1615 Allison st. nw., MARY ELLEN PAYETTE, beloved wife of George N. Payette, [illegible]

SONNTAG, OTTO. [illegible]

SOO, HENRY D. [illegible]

SPENGLER, SARAH D. [illegible]

TAPP, LUCY G. [illegible]

TYLER, Dr. HENRY W. [illegible]

WILCOX EPHRIAM SHALER. [illegible]

FUNERAL DESIGNS.

GEO. C. SHAFFER 900 14TH ST. N.W.
Expressive Floral Tributes. Phone Eve & Sun. NA.0106

GUDE BROS CO., Florists
1212 F STREET National 4276.

FUNERAL DIRECTORS

FRANK GEIER'S SONS CO.
1113 SEVENTH ST. N.W. Telephone National 2473

J. WILLIAM LEE'S SONS CO.
CREMATORIUM
4th and Mass Ave. N.E. LI. 5200.

Auction Sales

SATURDAY, FEB. 5, 1938—
ADAM A. WESCHLER & SON, Auctioneers.

TRUSTEES' SALE OF VALUABLE RESTAURANT EQUIPMENT, BAR FIXTURES, ETC., [illegible] GEORGIA AVENUE NORTHWEST.

[illegible]

TERMS: CASH.
GEORGE H. HAPP,
CHARLES P. SANFORD,
Trustees.

Auction Sales

THOS. J. OWEN & SON, AUCTIONEERS.
1431 EYE ST. N.W.

Notice of Trustees' Sale of All Remaining Assets of Mount Vernon Savings Bank.

To holders of Participating Certificates in the Mount Vernon Liquidating Trust, and Creditors, Stockholders and Debtors of the Mount Vernon Savings Bank, and all others concerned:

NOTICE IS HEREBY GIVEN that the undersigned Trustees of the Mount Vernon Savings Bank, in liquidation, pursuant to authority in them vested, will offer for sale, at public auction to the highest bidder or bidders, at the office of Thos. J. Owen & Son, auctioneers, 1431 Eye St. N.W., or at such other place to which the sale may be adjourned, beginning THURSDAY, MARCH THIRD, 1938, between the hours of Nine-thirty o'clock A. M., E. S. T., and Twelve-thirty P. M., and between the hours of One-thirty P. M. and Five o'clock P. M., and each business day thereafter at the same place and during the same hours, until all items are sold, all the remaining assets of the MOUNT VERNON SAVINGS BANK except cash and cash items, consisting of improved and unimproved real estate, and equities therein, first and second trust real estate notes, stocks, bonds, secured and unsecured promissory notes, judgments, accounts receivable, overdrafts and other choses in action, office furniture and fixtures and other chattels, and unknown claims and non-ledger assets, if any, less such items as may be paid or otherwise disposed of prior to the date of sale herein mentioned, such changes to be announced at the time of the sale.

A descriptive list as of December 31, 1937, of the remaining assets so offered for sale is contained in a schedule which may be examined by prospective bidders at Room 206, Machinists Building, Ninth Street and Mount Vernon Place, Northwest, Washington, D. C., or at the office of the auctioneer on the date of sale. Catalogues of the assets to be sold will be available on and after February Fifth at Room 206, Machinists Building, Ninth Street and Mount Vernon Place, N. W., to prospective bidders upon making a deposit of $50.00, which deposit will be refunded upon the return of such catalogues.

Said assets will be sold without recourse and without warranty of any kind or character.

All assets will be offered for sale, item by item, as listed in the catalogue. When all of the individual items have been offered for sale, the assets will then be offered for sale as an entirety, and if the highest bid as an entirety received and noted exceeds the total of the bids for individual items received and noted, the assets will be sold to the highest bidder as an entirety; otherwise the assets will be declared sold to the makers of the highest bids received and noted for individual items. All bids for individual items offered will be received and noted only on condition that the said items may subsequently be offered and sold as an entirety.

Bidders on the assets as an entirety must qualify by making a deposit of $25,000.00 with the auctioneer, in cash or certified check or cashier's check on a bank or trust company in the District of Columbia, before making a bid for the assets as an entirety. All persons may qualify to bid for individual items by depositing with the auctioneer, in cash or certified check or cashier's check on some bank or trust company in the District of Columbia, any amount not less than $50.00, and upon making such deposit will be issued a catalogue to be returned at the close of the sale, and will be entitled to bid on any item or items totaling not to exceed ten times the amount of such deposit.

Any person not having qualified as herein provided will be required to pay, in cash or certified check or cashier's check on a bank or trust company in the District of Columbia, for any item at the time such bid is received and noted, and upon failure to make such payment the auctioneer will immediately proceed to re-offer such item for sale and no further bid shall be considered from such bidder.

Any amount deposited by a successful bidder to qualify which is less than the total purchase price, will be retained and applied on account of the purchase price; any amount deposited by a successful bidder to qualify in excess of the purchase price will be returned to such successful bidder.

Any or all deposits made by any bidder for an individual item may, so far as applicable, be applied on account of the required deposit in order to qualify him to bid when the assets are offered for sale as an entirety.

Any deposit received from an unsuccessful bidder will be returned to him when the item shall be knocked down to some other bidder.

Any successful bidder may assign or transfer his bid.

The purchaser may, at the time of settlement, deposit with the Trustees on account of the purchase price, at their distributive value, Participating Certificates of the Mount Vernon Liquidating Trust entitled to be paid out of the proceeds of the sale.

TERMS OF SALE: ALL CASH. Settlement to be made at Room 206, Machinists Building, Ninth Street and Mount Vernon Place N. W., Washington, D. C., within thirty days from date of last day of sale or the deposit will be forfeited, and such asset or assets resold at the cost and risk of the defaulting purchaser after five (5) days previous advertisement of said resale in some newspaper published in Washington, D. C., or without forfeiting deposit. Trustees may avail themselves [illegible]

[illegible]

THOMAS E. BURKE,
THOMAS J. GAVIGAN,
[illegible]
Trustees of the Mount Vernon Savings Bank.

Feb.4,9,14,18.

THOS. J. OWEN & SON, Auctioneers.
1431 Eye Street, Northwest.

TRUSTEES' SALE OF VALUABLE TWO-STORY BRICK DWELLING KNOWN AS PREMISES 1449 FLORIDA AVENUE NORTHWEST.

[illegible]

MONDAY, FEBRUARY 14, 1938—
THOS. J. OWEN & SON, Auctioneers.

TRUSTEES' SALE OF VALUABLE TWO-STORY BRICK DWELLING CONTAINING SEVEN ROOMS, TWO BATHS, HOT-WATER HEAT, TWO-CAR GARAGE, BEING PREMISES [illegible] FOURTEENTH STREET NORTHWEST.

[illegible]

Continued on Following Page.

A Small Post Want Ad Can Find a Tenant for YOUR Vacant Room

The Washington Post

CLASSIFIED ADVERTISING LOCAL RATES

For Washington and Points Within 50 Miles of the District of Columbia. The following rates are for consecutive insertions:

1 time.....19c per line.
3 times.....18c per line.
7 times.....15c per line.
15 times.....13c per line.

The one-time rate applies on skip ads or irregular insertions.

OUT-OF-TOWN RATES.

Ads from points more than 50 miles from the District of Columbia are: 1 time, 21c per line; 3 times, 20c per line; 7 times, within 30 days, 17c per line.

When computing the cost of an ad kindly estimate 5½ average words to a line.

Rates for special classification and yearly contracts furnished upon request.

The Washington Post reserves the right to edit, revise or reject any classified advertising.

Misclassification of ads not permitted.

The Washington Post will not be responsible for more than one incorrect insertion on any order.

Kill Orders or Corrections before insertions (excepting Death Notices) cannot be made unless ordered before 6 p. m. daily or 4 p. m. Saturday for Sunday.

The Washington Post strives at all times to prevent insertion of fraudulent or misleading advertisements. Information concerning any ad that proves misleading or fraudulent will be appreciated.

Phone NATIONAL 4200
Ask For An Ad-Writer

THESE DRUG STORES WILL TAKE YOUR WANT AD. DAY AND NIGHT.

Whittlesey's Drug Store, 3527 Connecticut Ave.
Suter's Drug Store, 1841 Columbia Road.
Park View Pharmacy, Georgia Ave. and Park Road.
O'Donnell's Drug Store, Wisconsin Ave. and P St.
The Jolson Pharmacy, Inc., 5060 First St. N.W.
The Chevy Chase Pharmacy, 5510 Connecticut Ave.
Alaska Ave. Pharmacy, 7806 Alaska Ave.
Paul's Drug Store, 901 Fourth St. S.W.

Auction Sales

Continued From Preceding Page.

MONDAY, FEB. 14, 1938—
THOS. J. OWEN & SON, Auctioneers, 1431 Eye Street, Northwest.

TRUSTEES' SALE OF VALUABLE ONE AND ONE-HALF STORY STUCCO AND SHINGLE DWELLING CONTAINING SEVEN ROOMS, ONE BATH, HOT WATER HEAT, ONE CAR GARAGE, BEING PREMISES NO. 1343 MADISON STREET, NORTHWEST.

By virtue of a certain deed of trust duly recorded in Liber No. 6791, Folio 313 et seq., of the land records of the District of Columbia, and at the request of the party secured thereby, the undersigned trustees will sell, at public auction, in front of the premises, on MONDAY, THE FOURTEENTH DAY OF FEBRUARY, A. D. 1938, AT THREE-FORTY-FIVE O'CLOCK P. M., the following-described land and premises, situate in the District of Columbia, and designated as and being The West 18 feet front on Madison Street by full depth thereof of Lot 2, and the East 20.12 feet front on said Street by full depth thereof of Lot 3, in Square 2758 in the subdivision made by the Holmes Central Realty Corporation of parts of the tract of land called "Peter's Mill Seat," now known as "Sixteenth Street Highlands," as per plat recorded in Liber No. 36 folio 4 of the Records of the Office of the Surveyor of the District of Columbia. Designated on the Books of the Assessor of the District of Columbia, for taxation purposes, as Lot 830 in Square 2758. Subject to the building restriction line [illegible] as shown on said plat. Subject to covenants of record. Subject to the right of redemption held by the maker of the aforesaid deed of trust, [illegible] within a period of sixty days from date of sale [illegible] as provided by law.

TERMS OF SALE: One-third of the purchase money to be paid in cash, balance in two equal installments, payable in one and two years, with interest at five per centum per annum, payable semi-annually, secured by first deed of trust upon the property sold, or all cash, at the option of the purchaser. A deposit of $500.00 will be required at time of sale. All conveyancing, recording, revenue stamps, etc., at cost of purchaser. Terms of sale to be complied with within 30 days from expiration of redemption period, otherwise the trustees reserve the right to resell the property at the risk and cost of defaulting purchaser, after five days' advertisement of such resale in some newspaper published in Washington, D. C.

CHARLES A. JONES,
PAUL J. PRIZZELL,
F—fe2,4,7,9,11 Trustees.

Legal Notices

COVINGTON, BURLING, RUBLEE, ACHESON & SHORB, Attorneys.

Notice is hereby given by JOSEPH R. SWAN, residing at 435 East 52nd Street, New York, New York; HENRY E. BUTLER, residing at [illegible], New Jersey; RADCLIFFE CHESTON, JR., residing at Chestnut Hill, Philadelphia County, Pennsylvania; PHILEMON DICKINSON, [illegible]; CHARLES S. GARLAND, residing at Skippack Pike, Whitemarsh, Pennsylvania; FORD JOHNSON, JR., residing at Rumson, New Jersey; JOHN W. CUTLER, residing at [illegible] New York, New York; EDWIN A. FISH, residing at Locust Valley, Long Island, New York; [illegible] WALKER, residing at Scarborough, New York; CHARLES B. HARDING, residing at Rumson, New Jersey; EDWARD B. SMITH, residing at [illegible]; JOHN C. CASTLES, residing at [illegible], New Jersey; IRVING D. FISH, residing at [illegible], Greenwich, Connecticut; FRED E. KOECHLEIN, residing at [illegible], New Jersey; REGINALD G. COOMBE, residing at [illegible]; W. EDWIN WILLIAMS, residing at [illegible], New Jersey; EDWARD C. SAYERS, residing at Washington Lane, Meadowbrook, Pennsylvania; RALPH S. JOHNSON, residing at [illegible], New York, New York; JUNIUS A. RICHARDS, residing at [illegible], New York; WILLIAM BARCLAY HARDING, residing at [illegible], New Jersey; HARCOURT AMORY, residing at Ipswich, Massachusetts; OGDEN PHIPPS, residing at Roslyn, Long Island, New York; J. RITCHIE KIMBALL, residing at [illegible], New Jersey; G. WILLING PEPPER, residing at Chestnut Hill, Philadelphia County, Pennsylvania; KARL WEISHEIL, residing at [illegible], New Jersey; PHILIP W. BROWN, residing at [illegible], New Jersey; JAMES N. LAND, residing at [illegible], Brooklyn, New York; JOHN P. GRIER, residing at 550 Park Avenue, New York, New York; EDWARD H. LEVIS, residing at [illegible], New Jersey; JAY COOKE, residing at Chestnut Hill, Philadelphia County, Pennsylvania; and EDWIN A. FISH, residing at Locust Valley, Long Island, New York, that they have formed a limited partnership [illegible] under the laws of the State of New York [illegible] on December 31, 1937, [illegible] the business in the District of Columbia [illegible] filed a certificate of limited partnership in the office of the Clerk of the District Court of the United States for the District of Columbia [illegible] that the name under which said partnership is to be conducted is SMITH, BARNEY & CO.; that the character of the business [illegible] securities [illegible] New York, New York [illegible] Wall Street [illegible] the District of Columbia; that the general partners are [illegible] Joseph R. Swan, Henry E. Butler, Radcliffe Cheston, Jr., Philemon Dickinson, Charles S. Garland, J. Ford Johnson, Jr., John W. Cutler, Edwin A. Fish, [illegible] Walker, Charles B. Harding, Edward B. Smith, [illegible] Castles, Irving D. Fish, [illegible] Koechlein, Reginald G. Coombe, W. Edwin Williams, Edward C. Sayers, Ralph S. Johnson, Junius A. Richards, William Barclay Harding, Harcourt Amory, Ogden Phipps, J. Ritchie Kimball, G. Willing Pepper, Karl Weisheil, Philip W. Brown, James N. Land, [illegible] and that John P. Grier, Edward H. Levis, Jay Cooke and Edwin A. Fish [illegible] special partners [illegible] contributed [illegible] capital of said partnership: John P. Grier on December 31, 1937, $300,000.00; Edward H. Levis on December 31, 1937, $200,000.00; Edwin A. Fish on December 31, 1937, $100,000.00. In addition Jay Cooke has contributed as a limited capital contribution to the capital of said partnership on December 31, 1937, the following securities: $25,000. City of Bethlehem School District 4½s, 1941; $50,000. City of Chester School District 4½s, 1948; $100,000. City of Philadelphia General 4½s, 1948; $35,000. City of Pittsburgh School District 4¼s, 1945; $5,000. City of Erie, Penna. Mill Creek Improvement, Series A, 4½s 1939; $35,000. County of Erie, Penna. Road, Series C, 5¼s, 1941; $25,000. City of Detroit, Mich. Sewer 4½s, 1944; $25,000. Jersey City, N. J. General Improvement 4¼s, 1939; that none of the other special partners have contributed or agreed to contribute any other property except as aforesaid; that no special partner has agreed to make any additional limited capital contributions; that an affidavit of one of the general partners of said limited partnership was filed in the office of the Clerk of the District Court of the United States for the District of Columbia with said certificate of limited partnership and at the time of the filing of said certificate of limited partnership, stating that the sums of money specified herein to have been contributed by each of the special partners to the capital of said partnership, were actually and in good faith paid in cash to said partnership on December 31, 1937, and that the securities stated herein to have been contributed to the capital of said partnership were actually and in good faith delivered and contributed to said partnership on December 31, 1937; that the term of said partnership commenced at the close of business on December 31, 1937 and shall continue for the term of five years to and including December 31, 1942; provided, however, that the partnership may be terminated at any time, notwithstanding the foregoing, at the election of a majority in interest of the general partners, such election to be made by the general partners so electing by written notice given by such general partners to all of the other partners at least ninety days prior to the date fixed in such notice as the date upon which such termination will take effect; and provided, however, that if a partner shall have withdrawn during any calendar year by reason of death or expulsion, certain of the general partners having a majority in interest who are constituted the Executive Committee may terminate the partnership at the end of such year by notice delivered to all of the partners at any time before the end of such year; that until a termination of the partnership, no special partner shall have any right to withdraw any of his limited capital contribution, except as of the end of any calendar year, and then only if he shall have given written notice prior to October 1st in such year of his desire to make such withdrawal; and except that in the event of his death his contribution shall be repaid with interest within ninety days thereafter; provided, however, that any such withdrawals at other times may be made with the written consent of the said Executive Committee of the partnership if as a result thereof there be then no impairment of the capital of the partnership; and provided further that if at any time the total amount of capital, both general and limited, (including any capital added after the date of this Certificate) shall have been reduced by withdrawals to less than three-quarters of the total amount of the original capital contributions both general and limited, then each special partner shall be so notified in writing by the partnership, and any special partner shall be entitled to withdraw all or any part of his limited capital contribution within ninety days after the date of such notice to him of such reduction; that until its termination [illegible] the partnership [illegible] special partner [illegible] limited capital contribution [illegible] 6% per annum [illegible] profits [illegible] partnership [illegible] general partner [illegible] Executive Committee [illegible] Jay Cooke [illegible] securities [illegible] remaining general partners [illegible] continue the business [illegible].

F—Ja.12,13,14,19,20,21,26,27,28,Fe.2,3,4.

Legal Notices

David A. Pine, Acting United States Attorney; Carl McFarland, Assistant Attorney General; Henry H. Glassie, Special Assistant to the Attorney General; Alex. H. Bell, Jr., Special Assistant to the Attorney General. IN THE DISTRICT COURT OF THE UNITED STATES FOR THE DISTRICT OF COLUMBIA. In the matter of the acquisition of parts of the tracts of land called "Pasture" and "Gleanings," also known as "Oxen" or "Agincourt Farm," now known for taxation as part of Parcel 245/7, [illegible] plat of computation recorded in Survey Book 127 at page 149 of the Records of the Office of the Surveyor of the District of Columbia; parts of Lots [illegible] 11, 12, [illegible] and 19 [illegible] Subdivision [illegible] Highlands [illegible] County [illegible] Office Records [illegible] Singleton [illegible] Combination [illegible] Washington [illegible] in Liber [illegible] Office Records [illegible] within [illegible] East of [illegible] of Columbia [illegible] E. Stewart [illegible] No. [illegible] consideration [illegible] States [illegible] day of [illegible] Acting [illegible] District of [illegible] instructions [illegible] United [illegible] National [illegible] Commission [illegible] following [illegible] of Columbia [illegible] of land [illegible] also known [illegible] Farm" [illegible] plat of [illegible] Book 127 [illegible] the Office [illegible] of Columbia [illegible] Surveyor) [illegible] intersection [illegible] division [illegible] to Washington [illegible] the plat [illegible] 11 of said [illegible] the southwesterly [illegible] East of [illegible] called [illegible] plat recorded [illegible] of said [illegible] running thence [illegible] a prolongation [illegible] courses [illegible] 29' west [illegible] west 99 [illegible] feet; (4) [illegible] south [illegible] 138.50 [illegible] street [illegible] for the [illegible] along [illegible] point of [illegible] the arc [illegible] the radius [illegible] arc distance [illegible] line of [illegible] proposed [illegible] the Plan [illegible] Highways [illegible] along [illegible] Street [illegible] first mentioned proposed street; thence leaving said south line of Chesapeake Street and running northerly along a prolongation of said east line of said first mentioned proposed street on the arc of a circle deflecting to the right the radius of which is 1755.90 feet an arc distance of 139.08 feet to the southwesterly line of said subdivision called "Washington Highlands"; thence along the southwesterly line of said subdivision north 53° 53' west 131.31 feet to the place of beginning, together with all the right, title, interest and estate of the owners thereof in and to the soil of all streets, roads, avenues, alleys and ways abutting or traversing the same; being unimproved and being known for taxation purposes as part of Parcel 245/7. Parcel II. Parts of Lots 2, 3, 4, 7, 8, 9, 10, 11, 12, 13 and 14 in Block 11 in Charles G. Taylor's subdivision now known as "Washington Highlands" as per plat recorded in Liber County 18 folio 23 of the Records of the Office of the Surveyor; also part of Lot 22 in in Singleton L. Cooper and Mary J. Cooper's combination of lots in Block 11 of said subdivision as per plat recorded in Liber 39 folio 61 of said Surveyor's Office Records, said parts of Lots 2, 3, 4, 7-14, inclusive, and 22 being described in one parcel in accordance with a plat of computation recorded in Survey Book 127 page 149 of said Surveyor's Office as follows: Beginning for the same at the intersection of the northerly line of said Lot 14 with the westerly outline of said "Washington Highlands" subdivision and running thence along said westerly outline the two following courses and distances: (1) south 39° 41' west 105.25 feet; (2) south 26° 55' 30" west 162.12 feet to the southwesterly outline of the entire subdivision; thence along said southwesterly outline south 53° 53' east 131.31 feet to the east line produced of a proposed street as shown on the Plan for the Permanent System of Highways for the District of Columbia; thence northerly along the arc of a circle deflecting to the right the radius of which is 1755.90 feet an arc distance of 38.31 feet to point of compound curve; thence along the arc of a circle deflecting to the right the radius of which is 1165 feet an arc distance of 283.49 feet to the northerly line of Lot 14 aforesaid; thence west along said northerly line 71.06 feet to the place of beginning; being unimproved, being known for purposes of taxation as parts of Lots 2, 3, 4, 7, 8, 9, 10, 11, 12, 13, 14 and 22 in Square East of Square 6169. Parcel III. Part of Lot 15 in Block 11 in the subdivision above named in respect of Parcel II, said part of said lot being described in accordance with the aforesaid plat of computation as follows: Beginning for the same on the north line of said Lot 15 at a point distant 94.23 feet west from the west line of Livingston Road 90 feet wide and running southwesterly along the arc of a circle deflecting to the left the radius of which is 1165 feet an arc distance of 28.26 feet to the south line of said Lot 15; thence west along said south line 71.06 feet to the westerly line of said lot; thence along said westerly line the two following courses and distances (1) north 39° 41' east 25.13 feet; (2) north 20° 29' 30" east 6.04 feet to said north line of said Lot 15; thence east along said north line 66.06 feet to the place of beginning; being unimproved and being known for taxation as part of Lot 15 in Square East of Square 6169. Parcel IV. All of Lot 16 in the subdivision next aforesaid, together with all the right, title, interest and estate of the owners thereof in and to the soil of the streets, roads, avenues, alleyways and ways abutting or appertaining to the same; being unimproved and being known for taxation as Lot 16 in Square East of Square 6169. Parcel V. All of Lot 17 in the subdivision next aforesaid, together with all the right, title, interest and estate of the owners thereof in and to the soil of the streets, roads, avenues, alleyways and ways abutting or appertaining to the same; being unimproved and being known for taxation purposes as Lot 17 in Square East of Square 6169. Parcel VI. All of Lots 18 and 19 in the subdivision next aforesaid, together with all the right, title, interest and estate of the owners of said parcel in and to the soil of the streets, roads, avenues, alleys and ways abutting or appertaining to the same; being unimproved and being known for taxation purposes as Lots 18 and 19 in Square East of Square 6169; for the public use, that is to say, for suitable development of the National Capital park, parkway and playground system. It is this 25th day of January, 1938, ordered that Ella G. Ballenger, 1008 I Street Southeast; John L. Clark, 4505 Livingston Road Southeast; Mary D. Williams Collins, 15 M Street Northwest, Apartment 22; James E. Cooper, 906 Savannah Street Southeast; Singleton L. Cooper, 906 Savannah Street Southeast; Harry A. Gehrmann, 244 Gallatin Street Northwest; Maurice P. Healey, Room 335 Southern Building; D. Percy Hickling, 1304 Rhode Island Avenue Northwest; Harriett Stone Hickling, 1304 Rhode Island Avenue Northwest; Mary Elizabeth Nolan Johansen, 3310 Cathedral Avenue; Nathan Levin, trustee, Room 335 Southern Building; R. Levin, trustee, 5430 Thirtieth Street Northwest; Lucile Ruefly 4401 Livingston Road Southeast; Oren Ruefly, 4401 Livingston Road Southeast; Percy H. Russell, trustee, 1731 K Street Northwest; Anna Marie Cooper Snyder, 516 Tenth Street Southeast; A. Milton Talbert, trustee, 1732 K street Northwest; Elmer Watkins, United States Navy, c/o Navy Department; all the foregoing of the City of Washington, District of Columbia, and the following persons whose addresses, notwithstanding diligent inquiry, cannot be learned: Lilian Elizabeth Washburn; Elmer Watkins, Jr.; ———Watkins; and Helen Ruth Nolan Ballinger, 532 Wilson Avenue, Lakeland, Florida; Ellen J. Brown, Brown's Corner and Carroll Avenue, Takoma Park, Maryland; Marion Irene Cady, Peninsula, Summit County, Ohio; Eva H. Fraser, 106 Elm Avenue, Takoma Park, Maryland; James S. Fraser, P. O. Box 762, Miami Beach,

Legal Notices

Florida; Charles Gehrmann, Gray's Ferry Road, Philadelphia, Pennsylvania; Fred Gehrmann, Atlantic City, New Jersey; [illegible] Nolan, [illegible] Avenue, Lakeland, Florida; James H. Nolan, Potomac, Maryland; and in the event that any of the persons hereinbefore named is deceased, the heirs, devisees [illegible] of said persons, and Vendruth Washburn, [illegible] and all persons having or claiming to have any right, title, interest or estate in the lands hereinbefore described or to be entitled to compensation in respect of the taking of the same for public use, and all persons occupying or in possession of the same, be and they are hereby required, cited and admonished to appear in this court on the [illegible] day of February, 1938, at 10 o'clock a. m., to answer said petition for the condemnation of said lands and to make claim for the compensation to which they deem themselves entitled. Provided, however, that a copy of this order of citation be published once a week for three consecutive weeks in The Washington Post, a newspaper of general circulation published in the District of Columbia, and also once a week for three consecutive weeks in the Washington Law Reporter, the first of said publications to be not later than [illegible]. And it is further ordered that a copy of this order of citation be served before the return day hereof by the United States Marshal for the District of Columbia, or his deputies, [illegible]. ALFRED A. WHEAT, Chief Justice. A true copy. Test: (Seal) Charles E. Stewart, Clerk. By Harry M. Hull, Assistant Clerk. 28,4,11.

David A. Pine, Acting United States Attorney; Carl McFarland, Assistant Attorney General; Alex. H. Bell, Jr., Special Assistant to the Attorney General. IN THE DISTRICT COURT OF THE UNITED STATES FOR THE DISTRICT OF COLUMBIA. In the matter of the acquisition of part of Lot 1 in Kennedy and Atkins' Subdivision in Square 2033 in the District of Columbia. Docket No. [illegible]. Order of citation. Filed Feb. 1, 1938. Charles E. Stewart, Clerk, District Court. Upon consideration of the petition of the United States of America filed herein on the 1st day of February, 1938, by David A. Pine, Acting United States Attorney for the District of Columbia, acting under the instructions of the Attorney General of the United States upon the request of the National Capital Park and Planning Commission, seeking the condemnation of the following described lands in the District of Columbia: Parcel I. Part of Lot 1 in Square numbered 2033 of a subdivision made by Kennedy and Atkins as per plat recorded in the Office of the Surveyor for the District of Columbia in Liber 56 at folio 96, described as follows: Beginning for the same at the point of intersection of the south line of Fessenden Street with the easterly line of Thirty-sixth Street and running thence along the South line of Fessenden Street due East 90 feet; thence due south at right angles to the south line of Fessenden Street south 135 feet to a peg; thence south 11° 55' west 81.93 feet to a peg in the easterly line of Connecticut Avenue; thence along the easterly line of Connecticut Avenue, north 24° 26' west 200 feet to the easterly line of Thirty-sixth Street; thence along said line of Thirty-sixth Street north 16° 16' 30" east 34.45 feet to the south line of Fessenden Street and the point of beginning; being unimproved, and containing, according to the plat of said Surveyor, 13,070.82 square feet; for the public use, that is to say, for suitable development of the National Capital Park, parkway and playground system; It is this 1st day of February, 1938, ordered that The Methodist Home of the District of Columbia, a District of Columbia corporation, Connecticut Avenue and Ellicott Streets, Northwest; Union Trust Company of the District of Columbia, a corporation, trustee, Fifteenth and H Streets, Northwest; The Washington Loan and Trust Company, a District of Columbia corporation, Ninth and F Streets, Northwest; (the foregoing being the parties respondent named in said petition) and all persons having or claiming to have any right, title, interest or estate in the lands hereinbefore described or to be entitled to compensation in respect of the taking of the same for public use, and all parties occupying or in possession of the same, be and they are hereby required, cited and admonished to appear in this court on the 1st day of March, 1938, at 10 o'clock a. m., to answer said petition for the condemnation of said lands and to make claim for the compensation to which they deem themselves entitled. Provided, however, and it is further ordered that a copy of this order of citation be published once a week for three consecutive weeks in The Washington Post, a newspaper of general circulation published in the District of Columbia, and also once a week for three consecutive weeks in the Washington Law Reporter, the first of said publications to be not later than the 7th day of February, 1938. And it is further ordered that a copy of this order of citation be served before the return day hereof by the United States Marshal for the District of Columbia, or his deputies, upon each of the corporations named herein. ALFRED A. WHEAT, Chief Justice. A true copy. Test: (Seal) Charles E. Stewart, Clerk. By Sophie Lyman, Assistant Clerk. 4,11,18

OFFICE OF THE COLLECTOR OF CUSTOMS, Baltimore, Md., January 24, 1938. The following automobile having been seized at Washington, D. C., on October 14, 1937, for violation of Title 19, Section 483, U. S. C. A., viz: One 1932 Ford V-8 Coupe, Engine No. 150658, Serial No. 540808, License plate No. D. C. 184591. All persons claiming such automobile are hereby required to appear and file claim and bond for $250 within 20 days from this date. If no claim and bond are filed within 20 days, it will be forfeited and disposed of according to law. GILBERT A. DAILEY, Collector. 28,4,11

Lost and Found 1

BAG—Black canvas, in cab, Wis. ave., Garfield, to 1725 N. H. ave. nw., Jan. 22, $5 reward. 1735 14th st., Rm. 215.

BOOK—"Allison's House," Glaspell. Return L. A. Rogers, 3022 Wisconsin Ave.

BOSTON TERRIER—Small male; protruding lower teeth; answer name "Pudgy;" from 43d and Chesapeake st.; child's pet; reward. Call CLev. 8389.

BOSTON brindle bull, white breast, white diamond on top of neck. Reward. ME. 1292.

BROWN pocketbook on Mt. Pleasant, Linc. Park car, Jan. 31. Keys, money S. C. permit, fountain pen. Liberal reward. 3324 17th st. nw. AD. 2679.

FOUND—Wire-haired terrier, male; no collar or tag. Owner please identify. Phone SH. 4134.

FOUND—Collie female, brown and white. Fox terrier, female, brown and white, harness and collar. Police and collie male, mixed gray, black and brown. Call NA. 4200, Br. 392.

GREEN auto robe, 30th st. between N and O sts. nw., 11:30 p. m., Jan. 28. Call DE. 5000, apt. 322.

LARGE pearl and single diamond earring afternoon Jan. 31, 1938, between 1761 R st. nw. and 1710 R. I. ave. nw. Finder notify Security Storage Co., DIst. 4040. Reward.

LOST bet. Mayfair and 11th and F sts., Elgin watch. Reward. Jackson 1805-J.

LOST—Gold, Longines watch with, S. M. Lavens on case, between 2505 N. Cap. st. & Mich. ave. Rew. Box 238, Wash. Post.

PEKINGESE, reddish brown; answers to name "Hefty." Reward. Jackson 1978.

3 RIGGS BANK passbooks, belonging to Mildred Curran. Reward. Return to bank.

Personals 3

CHAMBERS CO.
Complete Funerals as Low as $75.

ARE YOU interested in French? French family offers studio room; for 1 or 2 gentlemen; firepl.; cor. home. PO. 0458.

CONVALESCENTS, invalids, diabetics; recuperate in quiet surroundings; excellent care; doctors' references; special diets; vacancies; private bath. GE. 4105.

Post Classified Ads—National 4200.

Personals 3

FALSE TEETH REPAIRS while U wait. Emergency Laboratories 605 14th st. nw., Room 601. MEt. 1833.

HAND laundry and dry cleaning expertly done. 4217 Ingomar st. nw. CLev. 4468.

HEMORRHOIDS (piles) eradicated by my own methods; results effective for a lifetime or money back. Write for booklet. No drugs or surgery. DR. SOMMERWERCK, 1365 Columbia rd. AD. 0388.

HILLTOP HOME, NEARBY VA.; graduate nurse; convalescent, elderly or rest cases cared for; beautiful large rooms; quiet; good food. WAlnut 1919.

IF SUFFERING, see Dr. Della Ledendecker, Washington's foremost woman Chiropractor. 3025 O st. nw. WEst 1120.

CHAMBERS CO.
One of the Largest Undertakers in the World.

Help—Female 11

BRUSH UP your beauty work; earn while learning. Betty's, 11 to 1, 2626 14th St.

EXPERIENCED cuff and collar, also bosom press operator, for shirt dept. Apply Tolman Laundry 5248 Wis. ave. nw.

WHITE GIRL for general housework and care of child; live in; references. WA. 2023.

YOUNG LADY, graceful, blue or gray eyes, height 5-5, 5-8; experience unnecessary; to be dancing partner for well-known Broadway dancer. Call DEc. 5770 between 1 and 2 p. m.

YOUNG LADIES (2) age 18-23, to fill vacancies in organization of ladies traveling throughout New England States doing special campaign work for large Chicago concern. Applicants must be high school graduates and possess pleasing personality. Good income, traveling expenses paid. Apply Mr. Henry, Lafayette Hotel, 16th and Eye, between 10-12 or 2-4 p. m.

Help—Male 12

AUTOMOBILE SALESMEN, experienced. NEW BUICK AND USED CARS. Excellent opportunity. Most attractive proposition in town for right men. Entire sales force limited to 5 MEN. Apply between 2 and 4 p. m., WADE BUICK CO., opposite B. & O. Station, Silver Spring, Md.

BARBER WANTED—Steady, short hours. 404 5th st. nw.

BARBERS WANTED (2), short hours, good pay. Call at once. 3126 Nichols ave. se. LI. 9422.

BARBER—For Friday, Saturday and ½ day Sunday. Apply Bladensburg Barber Shop, Bladensburg, Md.

BOOTBLACK; barber shop experience. Apply 203 7th st. sw.

BOY about 18 who is free to travel and able to leave town promptly. Position is permanent with advancement. Opportunity to learn salesmanship. Transportation furnished. Applicant must be very neat. High school education essential. Ask for O. B. Thompson, Burlington Hotel. No phone calls.

CREDIT MAN, clothing store; experienced all-around man; steady position. Apply at once. 827 7th st. nw.

EXPERIENCED paper salesman wanted. Excellent opportunity for advancement. Apply Box M-998, Washington Post.

FILLING STATION attendant, experienced in lubrication. Phone DEcatur 5223.

HERE is an opportunity for large financial returns on commission and bonus arrangement; applicants between 30 and 40 will be considered. Mr. Alfred, 715 9th st. nw.

MEN (2) to travel with manager; established clientele; pay daily while learning. Realsilk Hosiery Mills, 205 Chandler Bldg.

MEN—Owing to expansion, we have a few more openings for ambitious, clean-cut men. At least 21 with D. C. driver's permits; salary $17.50 wk., plus commission and bonus; possible earnings, $30-$40 wk.; no selling. Apply bet. 10 and 12 a. m. only, 1260 22d st. nw.

MEN (young) (2), neat-appearing; excel. earnings. Call a.m.'s, Rm. 302, 1317 F nw.

SALES MANAGER—Thoroughly experienced on new, used cars, capable of taking complete charge of sales force. Do not answer this ad unless you can supply good references to ability and character. Position pays good salary, plus liberal bonus. Box M-999, Wash. Post.

SALESMEN—Experienced in real estate, insurance or subdivision work; qualified leads furnished; full co-operation; commission basis. Fort Lincoln Cemetery, 314 Bond Bldg., Mr. Davis.

STUDENTS, who must work; 3 high school or college students wanted about 10 hours per week. Apply 205 Chandler Bldg. See Mr. Voss, time 9 till 12.

SOLICITORS.
Pleasant outside work.
Salary and commission. Apply Room 314, Bond Building, Mr. Davis.

TAXICAB DRIVERS
Get our proposition. Be independent. No down pay. Arrow Cab Co., 1100 Eye st. nw.

Men of Good Character.
21 years of age or over, residing in Washington at least one year, to join new FREE class for hackers' license examination. Call at 9:30 a. m., or ME. 1727.

MAKE GOOD MONEY
DRIVING CABS. SEE MR. CRUZE.
BELL CAB CO., 1317 L N.W.

Help—Male-Female 13

MEN AND WOMEN seeking employment, read Edwin C. Hill's article, page 35, of Jan. 22d edition, Sat. Eve. Post. If qualified, apply 205 Chandler Bldg., 9 till 12 a. m.

WANTED, experienced salesmen, men and women. Apply 2001 11th st. nw. Rm. 206.

Employment Agencies 14

RUPHER'S Employment Agency can furn. colored domestic help; ref. DE. 3551.

Situations—Female 16

LAUNDRESS—Experienced, colored, wishes bundle wash. Phone MEt. 4603.

WOMAN (col.) wants work mornings, cleaning; or day's wk.; ref.; exp. AT. 7454.

Situations—Male 17

AMBITIOUS young man desires opportunity; now employed in liquor store; best references. ADams 2267.

Situations—Male-Female 18

STUDENTS attending Strayer College desire part time work in exchange for living expns. Phone Mr. Conner, NA. 1748.

Instructions 19

BE A telephone operator-receptionist, brief training course. Miss West, PERSONNEL SERVICE, 1311 G st. nw. NA. 2114.

SHORTHAND, touch typing, bookkeeping, spelling, let. writ., calculating mach. Position. BOYD SCHOOL, 1333 F. NA. 2340.

THE CHILDREN'S ACADEMY—A country day and boarding school; ages 2-10 years, 2013 N. Adams, Arlington, Va. WA. 8991.

Beauty Culture 21

WARFLYNN BEAUTY COLLEGE
Accredited School
DI. 1762 — 1018 Vermont Ave.
Permanents $1 up — Services, 10c, 15c, 25c

Business Opportunities 23

APARTMENTS (4), Capitol Hill, near Union Station—Completely furn.; always filled income $165 mo.; $650; terms, AT 7562.

BARBER SHOP to sell or trade; 3 chairs; fixtures complete; for automobile. 7303 Georgia ave. nw.

BOARDING HOUSE, near 19th and Col. Rd.—15 rooms, 5 baths, 2-car garage; rent only $125; excellent income; nicely furnished; price, $2,500. Terms. S. Winfield, 908 10th St. N.W. NAtl. 9654.

Post Classified Ads—National 4200.

Business Opportunities 23

DRUG STORE—Free rent for immediate occupancy until your business well est.; big opportunity. Box 210, Wash. Post.

GASOLINE service station; Shell Products; triangular corner; nice business; rent, $100 month; fully equipped; $1,650. DISTRICT SALES, 1006 H nw. NA. 1002.

GUEST house with 21 rms., 4 baths, Best N.W. location, Nr. Dupont Circle. Owner unable to operate. $1,150 if sold today. Terms. NA. 1628.

LUNCH and restaurant, Rhode Island ave., near District line. A wonderful buy at $650. Telephone REp. 0758 and we will take you to see this nice place. Natl. Business Service, Earle Bldg.

LUNCH ROOM—Next to large hotel, opp. Gov't bldgs.; does $275 weekly. Beer. 3 garages. Price $2,000, terms. Capital Adjusting & Finance Co., 1008 H st. nw. MEt. 4813.

REPOSSESSED restaurant. Completely equipped and doing business; good location. Reasonable rent. Beer; $850 cash. Phone NA. 8494.

ROOMING HOUSE. A very attractive R. I. ave. house, containing 15 rooms; only $125 rent. Normal income about $350 monthly. Sacrifice, $1,750; terms.
R. M. DE SHAZO,
1123 14th St. N.W. NAtl. 5520.

ROOMING HOUSE, N.W. downtown, 24 rms., 16 sgle., 8 dble. Inc. over $550, long lease. Terms to reliable party, $1,500. Call NAtional 1628.

SANDWICHES, beer, 6 rooms, 2 baths. Rent, $50. H.-w. h.; about $200 weekly. Sacrifice for $500. Half cash.
DELICATESSEN—With or without apt., transient st., only $200.
ROOMING HOUSE—12 rooms; rent, $65. Near G. W. University. Only $500.
ROOMING HOUSE—12 rms.; rent, $65. 12 rooms, central, $400. Half cash.
R. M. Curtis, 602 F St. N.W. NA. 9140.

SEA FOOD RESTAURANT—Does $1,000 wkly.; rent, $200; 23 booths; Upper Georgia ave.; price, $12,000; terms. Capital Adjusting & Finance Co., 1008 H st.

315 3RD ST. NE.—A very desirable place for restaurant with beer; will remodel to suit tenant. See Schneider at 301 Mass. ave. ne. LIn. 0430.

WE CAN SELL YOUR BUSINESS.
Call REp. 0758, Nat'l Business Service.

$600 CASH DOWN PAYMENT will buy well-equip. lunchroom, with 7 rms., all furnished. Long lease. $85 rent.
$250 CASH DOWN PAYMENT will buy well-equip. sandwich shop, 3-year lease. $85 rent.
J. B. MALLOS
Business Brokers.
817 12th St. N.W. NA. 1565.

Money-to-Loan 26

ADVANCES on diamonds, watches, jewelry and silverware, etc.; loan $200 and over, 2%; all tickets good for one year. Horning's Loan Office, opposite Wash. Airport.

ON diamonds, watches, jewelry, silverware, etc. no adv. arrangements neces.; lowest int. rates. Rosslyn Loan Co., Rosslyn, Va.

Personal Loan Cos. 26A

OPERATING UNDER UNIFORM SMALL LOAN LAWS.

LOANS UP TO $300

Interest Charged on Balance Only
No Brokerage Fee or Bonus
No Procuring Charges
No Endorsers Required

AUTO LOANS IN 5 MINUTES

Consultation, Courteous & Confidential
We Refinance Cars in Smaller Payments

Ayares Small Loan Co., Inc.
7902 Georgia Ave.
Silver Spring, Md. SH. 3700

Real Estate Loans 27

WE HAVE funds for first trust loans on improved D. C. real estate. Prevailing rates. Prompt decisions.
LOUIS P. SHOEMAKER,
1719 K St. N.W. NAtl. 1166.

4½%, 5% and 5½% interest.
WM. H. SAUNDERS CO., INC.
1519 K St. N.W. District 1015.

FIRST TRUST LOANS.
On improved D. C. dwellings. Moderate interest rates.
GEO. F. HANE, INC.
1422 F St. N.W. NA. 3964.

Rooms—Furnished 30

A COMFORTABLE ROOM for gentlemen; adj. bath, shower; all conveniences; bus at door. 4922 5th st. nw. GE. 8687.

A CONGENIAL small family; front room, twin beds, shower; express bus at corner. 339 Webster st. nw. CO. 4394.

ALTURAS (1509 16th st. nw.)—Conveniently located; single and double rooms, near showers; fireproof building; 24-hour elevator and hotel service. $5 wk. up.

AN unusually clean rm., nr. bath; innerspring mattress; $4. 1310 Spring rd. nw. CO. 4888-R.

ARIZONA HOTEL, 310 C st. nw., one block off Pa. ave.—Neatly furnished rooms, lobby; 3 baths on each floor, shower bath; continuous hot water; $3.50 week up. Transients, 75c and $1.

ARLINGTON, VA.—3627 Columbia pike.—Double rm., next bath. Suitable 1 or 2. Oil heat. 10c fare. Reas. WA. 7879.

AT CONN. AND N (1312 18th)—Front single rooms, near bath; newly furn.; innerspring mattresses; $18.75 per month.

ATTRACTIVE front room, bath; Cathedral ave.; det., quiet home, 15 min. downtown. Gentleman. AD. 3584.

AURORA HILLS, VA., 525 25th st. south—Front room; gentleman. $15. JA. 1503.

BELMONT RD. NW., 1807—Large, front room, 3 windows, for 1 or 2; every convenience; shower; unlimited phone; board optional. Private home. CO. 5361.

BELMONT ST. NW., 1439—Comb. bed-liv.-rm., kit., priv. bath; c. h. w. Frigid.

BELMONT ROAD NW., 1821—Attractive bedrm. or bed-living room. AD. 4574.

BROOKLAND, 711 Monroe st. ne.—1st fl. front rm.; priv. home; lady pref.; conv. trans.; gar.; meals if desired. NO. 6997.

BRYANT ST. NW., 46—Attractive, newly decorated room; home privileges; private home; $4; double, $6. NO. 8382.

CLEVELAND PK., 3118 Rodman st. nw.—Attractive rm.; for 1 or 2 gentlemen; reas. CL. 7975.

COLUMBIA RD. (Vic. 2326 19th st. nw.)—Pleasant single rm., $16; large rm., double or twin beds; nr. bath, shower; one, $25; two, $28.

COLUMBIA RD. NW., 1834—$3 wk.; clean, warm rms., 4 baths; men. ADams 10213.

DOWNTOWN, 1111 11th st. nw.—Comfortable double rooms, $5; also single, $3.

DOWNTOWN—1023 9th st. nw.—2nd floor, double rm. Mod. furn.; run. water. $7.

DOWNTOWN (1121 12th St. N.W.)—Double l. h. k. room; running water; range; $7.

DOWNTOWN—1320 Vermont ave. nw.—Warm, comfortably furn. single front rm. for young lady; spacious closet; reas.

DOWNTOWN, 911 M st. nw.—Priv. home; warm rm., $3.50 single; $4.50 dble.; gent.

DOWNTOWN, 1113 Mass. ave. nw.—Double room; running water; $7 week.

DOWNTOWN—1217 Mass. ave. nw. B'tiful, lrg. dbl. rm.; nxt. bth.; reas.; MEt. 6696.

DOWNTOWN—1128 14th st.—Large rm., next b. Gentlemen or cple. Also small rm.

DUPONT CIRCLE, 1723 19th nw.—Young lady to share large front room; twin beds; innerspring mattresses; $18 mo.

DUPONT CIRCLE (1747 Church st. nw., Apt. 3)—Attractive, warm room, next bath; priv. home; gentleman. DE. 3266-J.

Post Classified Ads—National 4200.

Rooms—Furnished 30

DUPONT CIRCLE—Attractive single or double room, $20-$30; ladies. Toronto, Apt. 44. 2002 P st. nw.

DUPONT CIRCLE, 1312 19th st. nw. Newly decorated studio room; suitable 1 or 2; reas.; free bridge lessons. NO. 5091.

DUPONT CIRCLE, 1227 19th nw.—Vacancy for 1 or 2 girls; spac. rm.; single beds.

DUPONT CIRCLE, 1735 P st. nw.—Nicely furn. large room, kitchenette; southern exposure; semibath; quiet adults.

DUPONT CIRCLE (1747 P st. nw.)—Nice, clean, single or double rm. in physician's home; every conv.; gentlemen; reas.

DUPONT CIRCLE, 1609 19th st. nw.—Master bedroom, twin beds; next bath; suitable 1 or 2; reas. NO. 3739.

DUPONT CIRCLE—To share with attorney large dble. front rm., refined home; phone; walk. dist.; breakfast. 1737 Q st.

EUCLID ST. NW., 1311—Single or double rm., twin beds, $20-$30; warm, attractive, well furnished; unlimited phone.

EVARTS ST. NE., 1619—Det., mod. home; front rm.; 1 or 2 gentlemen; $5; next bath, shower; no other roomers. PO. 2489.

GALLATIN ST. NW., 232—Front room, twin beds; next to bath. Private family, near 3 bus lines. RAndolph 1175.

GEORGETOWN vicinity — Exceptionally well-furn. rm.; high elevation; lovely view; gentleman. EM. 3770.

GORDON HOTEL, 916 16th st.—On beautiful 16th st. location, desirable and convenient; well-heated rooms, single, $6.50 to $8.50; double rooms with running water, $9 to $11.50 weekly; double rooms with bath, twin beds $15 weekly; 24-hour elevator and switchboard service.

HAMILTON ST. NW., 43—Master bed rm. Private bath, double or twin beds. Southern exposure; ½ block bus. GE. 4648.

IRVING ST. NW., 1475—Well furn. warm single room, next bath, shower; unlimited phone; $4 wk.; gentleman. AD. 0181.

K ST. NW., 942—Double front room for l. h. k., $6; also 2-rm. 1st floor suite for l. h. k.; child permitted; $10; free phone. ME. 1984.

KANSAS AVE. NW., 5314—Desirable front rm., priv. bath. C. h. w. 1 or 2 gentlemen. $20 sgle. $30 dble. GE. 0586.

KILBOURNE PL. NW., 1701—2 large lovely communicat. rms.; sleep. pch. CO. 6638.

L ST. NW., 1347—Unusually nice double room, ideal for 2 gentlemen; snap at $8 weekly.

LAMONT ST. NW., 1800—Bed-living room; twin bedrm., off sleeping porch; also rent single. Unlimited phone.

LEGATION ST. NW., 3709 (bus half block)—Quiet front room, s. and e. exposure; private lavatory with shower; phone extension; $30 for 2. CL. 8945.

M ST. NW., 1204—Well-furn. l. h. k. room. $7; also sleeping room, $5; priv. home.

M ST. NW., 939—Large front 2d-floor room. Also single; c. h. w.; $3 and $5.

MASS. AVE. NW., 1447—Double rm., l. h. k., $7.50 wk.; dble bedroom, $6 week; walking distance downtown.

N ST. NW., 2140—Apt. 34. Large room, twin beds; also vacancy; young man; Jewish family. ME. 2803.

NEAR WARDMAN PARK, 2865 29th st. nw.—Attractive single warm room, for gentleman; built in furniture. AD. 6205.

NR. CAVALIER HOTEL, 1348 Perry pl. nw. Sunny, warm room, next bath; employed lady; ref.; ½ blk. 14th st. car. AD. 6012.

OGDEN ST. NW., 1502, Apt. 2—Southern family; home and phone privileges; nice room, $17.50 or $25 double. CO. 4139-W.

OPENING, 1754 Park rd. nw.—Furn. or unfurn. studio; single and double; clean, light; near cars; $15-$22.50. CO. 7865.

PARK RD. NW., 1827—Delightful, bright corner rm. for 1 or 2. Private bath, marble shower, open fireplace. Also smaller room. Nr. car. COl. 10322.

PORTLAND HOTEL, Vermont ave.-Thomas Circle—$8.50 week; hotel service; fresh towels daily; your mail, phone calls attended to; shower baths; walk to work.

QUE ST. NW., 1725—Warm, comfortable room for 1 or 2 employed ladies in most desirable home. Refs.

RESEARCHMEN'S CLUB, 1607 Eye—Ideal downtown loc.; good heat, showers; comfort.; $12 mo. up; board, $2.75 week.

RHODE ISLAND AVE. NW., 55—Double rooms, $5 and $6 wk.; single room, $4.50; c. h. w.; unlim. phone. NO. 2674.

TAKOMA PARK, 19 Woodland ave.—Large front rm., 4 windows, 2 closets; adj. bath. SH. 2306—J.

THE WESTMINSTER, 1607 17th st. nw.—Warm, comfortable rms., nr. bath; Single, $5-$6. Front rms., twin beds, run. water, $8.50; others, $7; showers; elev.

V ST. NW., 54, off N. Cap.—Sgle. rm., next bath; phone; private home; nr. bus; $18.

WALBRIDGE PL. NW., 3236 (near Park rd.)—2-room bachelor apt.; front private entrance. CO. 7332.

WEBSTER ST. NW., 1612—Large front rm., 2 closets, for 1 or 2; bright back room, conn. bath; separate or en suite; private home. Near transportation. AD. 2472.

WISCONSIN AVE. NW., 1651—Newly furnished front bed-living rm., closet, 3 windows; single, $20; dble., $25. WE. 0747-J.

4TH ST. NW., 4215—Bright front room, 1 or 2; next bath; $15 mo. AD. 5012-J.

4TH ST. NW., 5815—Master bedrm., nicely furn., ½ priv. bath, next shower; refined private home; 2 gentlemen or emp. couple. Call evenings. GE. 7184.

8TH ST. NE., 610—Large, nicely furn. rm. with kitchenette, for l. h. k.; couple.

9TH ST. NW., 1116—Single room, plenty hot water; quiet house; men; $2.50.

13TH ST. NW., 2523—Single rm., $3.50; d'ble. $7 per wk. Excellent meals optional.

15TH ST. NW., 1316—Well-furnished; running water in room; walking distance.

16TH ST. NW., 1605—Double or single front room, near bath; walking distance.

17TH ST. NW., 1228—2 large rooms, reasonable rent; located near 18th and Rhode Island ave. nw.

19TH ST. NW., 1612—Comfortable, large, ft. rm., bath with shower, close-in walk. dist.

1475 COL. RD., Apt. 23—Newly furn. room, next bath; very desirable; private family; one or two persons.

1537 MONROE ST. NW.—Bright front room, twin beds, a. m. i.; private family. Call before 7 p. m.

516 4TH ST. NE.—Single front room; home privileges; refined lady; $12 mo.

3351 18TH NW., near Park rd. Neatly furnished single room; warm and comfortable; near bath; reasonable. COl. 4731.

HOTEL INN 608 9th st. nw. $1-1.50 per day; $6 up weekly

GRAND HOTEL 606 F ST. N.W. Warm clean outside rooms. Elevator. Hotel service. $1 per day. $6 per week. ME. 8352.

THE VIVIAN 1723 G st. nw.—100 well-heated single and double rooms. $6.50 to $12 weekly. Equipped with modernistic furniture; Venetian blinds. 24-hour switchboard, elevator maid service. Plenty of hot water, near showers. Within walking distance downtown

Rooms—Unfurnished 32

DOWNTOWN, 1216 Conn. ave. nw.—Third floor suitable bachelors; 6 rms., $50; will consider renting rooms separately. See Mrs. Jack Hayes, 1216 Conn. ave. nw., or call NA. 7174.

FERN PL. NW., 801, off Ga. ave.—Suite of 2 or 3 rooms, private bath, porch, grill; colonial home; beautiful surroundings; heat, light; reasonable. RA. 3802.

OTIS ST. NE., 2412—3 rms., kitchen; large closets; semiprivate bath; heat, light, gas incl.; 1 blk. bus. NO. 1575-J.

TENTH ST. N.E., 4206—2 rms. near bath; suitable l.h.k.; emplyd. cple. NO. 2582-R.

Room and Board 34

B ST. SE., 326—Comfortable double and single rm., 3 excel. meals. LI. 4590-J.

CALIFORNIA ST. NW., 1863—Well heated front room, twin beds; delicious Southern meals optional. ST. 9558.

CHEVY CHASE—3749 OLIVER ST.—Large front room, for 2, next bath; excellent meals; $35 each. EMerson 1329.

DOWNTOWN, 1410 M st. nw., Apt. 601. Large front rm.; well furn.; for 2 ladies; excel. meals; $37.50 ea. ME. 0030 after 4.

DOWNTOWN, 1305 10th st., Apt. 305—Lovely home; well furn. front, 1 or 2; excel. meals; unlim. phone; reasonable.

GLOVER PARK—Front rm., private bath; twin beds; unlimited phone; gas; air-conditioned; heat; near bus. EM. 6285.

HARVARD ST. NW., 1424—Attractive rm., adjoining porch, for 2; also single; agreeable surroundings; reasonable rates.

MASSACHUSETTS AVE. NW., 1776—A distinctive home for young people in an unsurpassed location; reasonable.

MONROE ST. NW., 1350—Double front room, twin beds, good meals; reasonable. AD. 2596.

N ST. NW., 1755—Single, double rooms; one large room with private bath and dressing room for 3 or 4; reasonable.

NEW HAMPSHIRE AVE. NW., 1711—Double rm., in distinguished home; semiprivate bath; $50 per person. DUpont 2570.

SOUTHERN HOME. South. cooking; newly dec., with new furn.; reas. 715 A st. se.

18TH ST. N.W., 3360—Exclusive home room for 1 or 2; middle-aged preferred

17TH ST. NW., 1030—Vacancy; 1 young lady and 1 gentleman; twin bedrms.; $35.

Post Classified Ads—National 4200.

Room and Board 34

18TH & COL. RD.—2500 Ontario rd.; 2d flr. frnt.; twin bds.; $35 ea.; also single.

Wesley Hall and Annexes
1703 K st. nw. Large room with private bath; also double rooms with semiprivate baths. DI. 1700.

Table Board 36

17TH ST. NW., 1030—Delicious family-style meals; daily rates or $20 mo. ME. 9032.

Wanted Rooms 42A

GENTLEMAN—Single room, vicinity of 18th and Columbia rd., not over $15 month. Box 236, Washington Post.

Apartments—Furnished 45

A Beautiful apt. downtown; will share; must see to appreciate; ME. 6972 or ME. 2415 after 6.

ATTRACT. corner apt., conv. location; 1 rm., kit., bath; $55. DI. 0967. Apt. 505.

ATTRACTIVE, furnished apt.; 1 room, kitchen, bath; for sublease to party desiring to buy furniture. Kew Gardens, 2700 Q st. nw., Apt. 345-A. PO. 4972-R.

ATTRACTIVE 5 rms., bath; thermostatic oil heat; gas, light furnished; $69.50. 3 rms., bath, $60. William R. Ford, 721 Erie ave., Takoma Park, Md. SH. 1339.

BURTON, 2120 G st. nw.—1 room and kitchen, semi-bath, no extras. $9 week; $35 month; also sleeping rooms.

COLUMBIA HEIGHTS, 1346 Fairmont st. nw.—Nr. 14th st. cars and shops; clean, comf. apt. and l. h. k. rms.; $6-$7 wk.

CONN. AVE.—5 rooms, beautifully furn.; 30-ft. living room; Steinway Baby Grand piano; Chinese rugs. REP. 0225.

CONN. AVE. NW., 5518, Apt. 1—2d-floor living room, bedroom, kit., bath; linens, dishes, silver; couple; reas.

D ST. NE., 620—1 rm., kit., bath; completely furn.; electric refrigeration; $35 month. Call AT. 7385.

EMPLOYED young lady can share comf. rm., kit., bath, in beautiful apt. in refined quiet, elev. bldg.; $5 wk.; everything furn. 1619 R st. nw., Apt. 402.

FLORIDA AVE. NE., 1130—2 rooms, completely furn., including lights, gas, heat. Priv. entrance; adults only. AT. 1483.

L ST. NW., 1106—1 and 2 rooms; private bath; heat, light; janitor service. MEt. 2939.

LINCOLN PARK, 138 13th st. se.—Attractive 3-room apt., all modern conv.; Westinghouse. Phone.

MASS AVE. NE., 1009—Neatly furnished, newly decorated, 2-room apt.; frigidaire; heat, gas, elec., c. h. w. $30 month.

R. I. AVE. NW., 1430, Apt. 6—3 large nicely furn. rooms, kitchen, pantry, bath, rec. hall; piano, porch; Frigidaire.

TWO large, bright rooms, kit., pri. bath; c.h.w.; oil heat; elec. refrig.; gas, elec.; unl. phone; $52.50. WI. 1533 aft. 7 p. m.

TWO rooms, kitchen and bath, $35. Apply 1462 Rhode Island Ave. NW.

UNDERWOOD ST. NW., 827—Attr. furn., 3 rms., kit., bath; elec. refrig., gas, heat included; adults preferred. GE. 8047.

WYOMING AVE. N.W., 1802—See this cozy front room and kitchenette. $4.

6TH ST. NW., 1103—Living rm., bedrm., kit., priv. bath, elec., gas, heat incl. Reas.

13TH ST. NW., 2539—1 rm., kit., semibath; 1st floor front. Everything furn.

14TH ST. NW., 2544—1 and 2 rms., kit.; Frig., gas, elec.; $8-$13 wk.; studio, $5. Janitor.

501 GREENWOOD AVE., Tak. Park, Md. 5 rms., bath, porch, priv. entr.; oil heat; refrig., hot water incl.; $57.50. GE. 1015.

1611 31ST ST. NW.—1 r., k., b.; quiet st. near Q st. bus. See Res. Mgr., 1609 31st.

Francis Scott Key, Apt. Hotel
20th and F sts. nw.—1 room, kit., bath, completely furn.; linens, silver; Frigidaire. Day, week, month. NAtional 5425.

London Hall, Apt. Hotel
1133 13th St. N.W.—Bed-liv. rm., dressing rm., kit., bath, elec., gas, linens, Frigd.; $15 up wk.; $52.50 up mo. NAtl. 9010.

MERRILL MANSIONS
1361 Fairmont st. nw., corner apt; 2 rooms, kit., bath, porch; attractive and spacious. Also 1 room, kit., bath. Reas.

STONELEIGH COURT
BEAUTIFULLY FURNISHED 8-ROOM, 2-BATH APT. MAID'S RM. AND BATH. HANDSOME RUGS AND OTHER RARE APPOINTMENTS; AVAILABLE FOR 3 MONTHS. INSPECTION BY SPECIAL APPOINTMENT ONLY; CALL MRS. LYNCH, ME. 3860. EVENINGS, ME. 1235.

Furn. or Unfurn. 46

SHERRIER PL. NW., 5735—2 large, attr. rms., kit., bath; nr. cars; reas. CL. 0853.

THE FLEETWOOD, 3707 Woodley rd. nw. 1 and 2 bedrooms, liv. rm., dinette, kit. and bath. CL. 0615.

CLIFTON TERRACE
14TH AND CLIFTON STS. N.W.
2 to 4 rooms, kitchen and bath.
Switchboard. Elevator. CO. 7744.

Several attractive furnished apartments now available.
THE Cavalier
3500 FOURTEENTH STREET, N. W.
FRED R. FOSTER, Mgr.

Apartments—Unfurn. 47

A BEAUTIFUL apt. bldg.; 2 rooms, kit., bath; Oxford kit. cabinets; colored tile baths, refrig.; reduced to $50. See 1301 Longfellow st. nw.

ALEXANDRIA, 120 Masonic View ave.—Unfurnished upper duplex, brick colonial, choice neighborhood; four large, beautifully furnished rooms, spacious hall, tile bath and shower; deck; oil heat, hot water; electric refrigerator; gas stove; one block from Washington bus lines; $55. Open Friday, Saturday; 12 to 3 on Sunday, or telephone Alex. 346-R for appointment.

BRENTWOOD RD. NE., 1541, Apt. 1—Beautiful apt., new bldg.; living room, dinette, kit., 2 bedrooms, large screened porch, priv. yard, auto. heat, elec. refrig.; high elevation, with fine view; 1 block west shopping district and transp.; at 18th and R. I. ave. ne. Call DUpont 5874.

CHEERFUL apt., 2 rooms, kitchen, dinette, bath; free refrigeration. 4027 13th st. nw. $50.

CLIFTON MANOR (2514 14th st. nw.)—Mod. bldg., 1 and 2 rooms, kit., bath; ele., switchboard, frigid.; $35 to $45.

CONN. AVE. NW., 4027—3 rms., kitch. and bath; porch enclosed, 10 windows; front and rear private entrances. CLeve. 3900.

DELIGHTFUL 3-rm. pvt. bath; tub shower; almost new; ht., gas and elec. refrig. 2 bus lines; shopping center. Adults. 5403 2nd st. nw.

EUCLID ST. NW., 1348 (Apt. 3)—1st floor, very desirable large room and kitchen; Electrolux and phone includ. CO. 1880-J.

GEORGIA AVE. NW., 4912—3-rm. apt., kitchen, bath, priv. entrance, in large det. home; heat, light, gas incl; $45.

IN OLD Georgetown, 2 rms., kitchen, bath apartment in newly decorated building. Call WEst 0416, Mr. Van.

INGRAHAM ST. N.W., 942—2 rooms, kit., dinette, bath; oil heat; adults; eves.

LARGE 1-rm. apt.; 4 closets; downtown; avail. 10th or before. AT. 4240. Robertson.

MASS. AVE. NE., 301—4 rooms, bath, porch; modern in every respect; rent $60

NEAR CONN., 1726 19th st. nw.—Newly dec. 2 rooms, dinette, kitchen, bath; frt.; Frigidaire, steam heat, janitor; $50.

ONE, two, three rooms, kitchen, dinette and bath; completely modern apartments. 930 Randolph st. nw.

PORTER ST. NW., 3926—2 rooms, kitchen, bath and porch; Frigidaire; ½ block Conn. ave., 1½ blocks Uptown Theater; $55. Resident manager, CL. 9425.

SEVERAL Desirable Apartments Available. RANDALL H. HAGNER & CO., INC. 1321 Conn. Ave. DEcatur 3600.

STAPLES ST. NE., 1109, Apt. 1.—Three rooms, kitchen, bath, back porch, cellar Heat and hot water furnished. Apply PENN REALTY CORP., 474 K st. nw. MEtro. 1283.

T ST. SE., 1402—Two rooms, entrance hall, bath and kitchen; $42.50. Keys at No. 4.
WAGGAMAN-BRAWNER,
1700 I St. N.W. ME. 3580.

THE BARBARA, 821 Md. ave. ne., Apt. 304—2 rooms, kitchen, bath; heat, hot water, refrigeration free; completely redecorated corner apartment; rent reduced; reasonable. To inspect phone Mr. Toms, DI. 2434. Other apartments available.

Continued on Following Page.

NAPOLEON AND UNCLE ELBY — By Clifford McBride

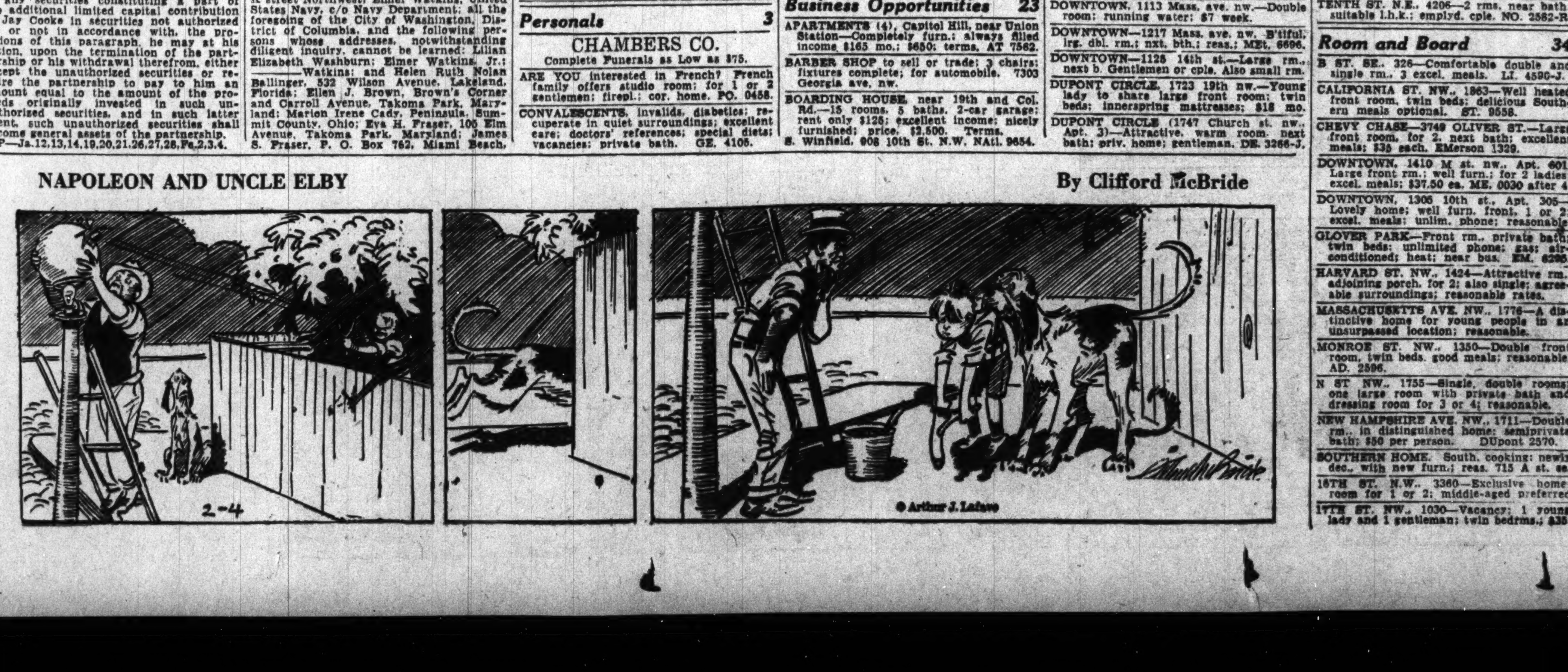

Read Post Want Ads for Opportunities; Use Them for Results

Apartments—Unfurn. 47

Continued From Preceding Page.

RANDLE APT., 2525 Minnesota ave. se. 2 rms. kit., bath; Frig. on house cur.; $42.

UPPER WISCONSIN AVE.—5 rooms and bath, including oil heat, $52.50. A. D. CRUMBAUGH, Realtor. CL. 1-3-6-4.

18th ST. NE., 334—1 room, kitchen, bath, basement apartment. Clean; $30; adults.

25TH ST. NW., 1100—2 rooms, kitchen, dinette, bath, front; Frigidaire, steam heat, janitor; $40. WE. 1261.

3445 15TH ST. NW.—Meridian Park Apartments. New building. Elevator and switchboard service. One room, kitchen, dressing room, dinette and bath, $52.50. H. L. RUST CO. 1001 15th St. N.W. NAtional 8100.

SEMINOLE. 1444 W ST. N.W. 2 Rooms, Kitchen, Bath, $39.50. Free Refrigeration. See Manager.

THE WINONA. 420 11th St. N.E. Four rooms, kitchen and bath.

122 17TH ST. NE.—1 or 2 rooms, kit. and bath; a. m. i.; Frigidaire; empl. couple; no children; reas. LI. 1767-J.

3510 16TH ST. N.W. 2 rooms, kitchen and bath; gas, electricity and heat furnished; $40. PHILIP P. PEYSER & CO. 1024 Investment Bldg. Dist. 3740.

THE MAJESTIC. 1326 Euclid St. N.W. Three rooms, kitchen and bath.

314 2D ST. NE.—This large apartment is newly decorated. Five rooms, kitchen and bath, $55.00. H. L. RUST CO. 1001 15th St. N.W. NAtional 8100.

3153 MT. PLEASANT ST.—Newly decorated 2 rms., kit., bath; Frig.; $40 and $45 month. NA. 0352.

1810 C ST. SE., No. 4—2 rms., kit. and bath; dinette; screened porch, rear yard; heat and h. w. furnished; reduced; completely redecorated. To inspect phone Mr. Toms, DIst. 2434. Other apts. available.

THE SUSQUEHANNA. 1430 W St. N.W. Three rooms, kitchen and bath.

SEABRIDGE. 501 12TH ST. N.E. Modern Detached Building. 2 Rooms, Kitchen and Bath, $47.50. FEDERAL-AMERICAN COMPANY. 807 15th St. N.W. NA. 8032.

644 MASS. AVE. NE.—Stanton Manor. Two rooms, kitchen and bath. Refrigeration on house current. Elevator service. See Resident Manager. Apartments are newly decorated. $55.00. H. L. RUST CO. 1001 15th St. N.W. NAtional 8100.

1126 11TH ST. NW. 1 room, kitchen, dinette & bath....$42.50 Resident Manager. ME. 0635.

3100 WARDER ST. NW. Corner Irving and Warder Sts. 2 rooms, kitchen and bath.........$47.50 Refrigeration on house current. Resident Manager. COl. 4188.

414 SEWARD SQ. SE. 2 rooms, kitchen, dinette and bath..$47.50 Near Congressional Library. Resident Manager. ATlantic 4078.

3220 CONN. AVE. NW. 2 rooms, kitchen, dinette and bath..$62.50 Refrigeration on h. c.; switchboard. Elevator. Residence Manager. CL. 0764.

236 MASS. AVE. NE. 1 room, kitchen, dinette and bath..$42.50 2 rooms, kitchen, dinette and bath..$55.50. Refrigeration on house current. Elevator. Resident Manager. ATLANTIC 5182.

4800 GEORGIA AVE. NW. 2 rooms, kitchen, dinette, bath and porch ....$52.50 Refrigeration on house current. Resident Manager. GEorgia 6996.

1702 SUMMIT PL. NW. 2 rooms, kitchen, dinette and bath..$47.50 Refrigeration on house current. Elevator, Resident Manager. ADams 10480.

1451 PARK RD. N.W. 1 room, kitchen, dinette and bath..$42.50 Refrigeration on house current. Resident Manager. AD. 6939.

1530 R. I. AVE. NE. 2 and 3 rooms, kitchen, dinette, bath and porch .... $52.50 and $65.00 Resident Manager, NOrth 7157.

2145 CALIFORNIA ST. NW. 2 rooms, kitchen, dinette and bath..$52.50 Refrigeration on house current. Resident Manager. NOrth 1650.

1615 KENYON ST. NW. 1 bedroom, living room, kitchen, dinette, bath, dressing closet, Murphy bed ....$65.50 Refrigeration on house current. Resident Manager. COlumbia 8245.

4700 CONN. AVE. 2 and 3 rooms, kitchen, dinette, bath and porch ....$75.00 to $95.00 Electric refrigeration on house current. Switchboard Service. Elevator. Resident Manager. CLeveland 0645.

1940 BILTMORE NW. 2 rooms, kitchen, bath and porch....$82.50 Free refrigeration. Elevator. Resident Manager. ADams 9493.

REAL ESTATE MORTGAGE & GUARANTY CORPORATION. 1610 K St. NW. NAtional 1403.

EXAMINE THESE! REDUCED RENT. GAS, ELECTRICITY INCLUDED. Bdrm., liv. rm., kit., bath; So. exposure. 2 bedrms., living room, foyer, kit., bath, porch; 2 exposures. Near Schools, park and downtown. RESIDENT MANAGER. ADAMS 9893.

SILVER SPRING, NEW APTS. $52.50 PER MO. 2 rooms, kitchen, dinette, bath, large screened sleeping porch; near grade school and shopping center. MD. REAL ESTATE CO. 7906 Georgia Ave. SH. 5100.

THE CHALFONTE 1601 Argonne Pl. N.W. 1 room, kitchen, dinette and bath...$45.00 2 rooms, kitchen, dinette and bath..$55 up 24-Hour Elevator and Switchboard Service. Apply Resident Manager. Philip P. Peyser & Co., 1024 Investment Bldg. DI. 3740.

608-612-616 Mellon St. S.E. 2 rooms, kitchen and bath; beautifully situated; near schools, churches and transportation. $40.50. H. L. RUST CO. 1001 15th St. N.W. NAtional 8100.

720 17TH ST. N.W. (Between Penna. Avenue and H Street.) Near all Government executive offices. 2 rooms, kitchen and bath, $32.50. Lobby and corridors have been completely redecorated. THE MUNSEY TRUST CO. NATIONAL 8080.

$45—646 IRVING ST. N.W. 2 large rooms, kitchen, bath, sleeping porch, electric refrigeration; redecorated. See janitor. FRANK S. PHILLIPS. DIst. 1411.

2709 12TH ST. N.E. (One block from Rhode Island Ave.) 2 rooms, study, kitchen, bath and porch, $45. Newly decorated. Gas refrigeration; on bus line. Apply Apt. 202, 1208 Evarts st. ne., or call NO. 7320. UNION INVESTMENT CO. NA. 5536.

Attractive apartments ...2 to 4 spacious rooms ... large dinettes and kitchenettes ... enclosed balconies and sun porches ... beautiful lobby ... restricted clientele ... delightful sun deck. THE Cavalier 3500 FOURTEENTH STREET, N. W. FRED R. FOSTER, Mgr.

Apartments—Unfurn. 47

2001 16TH ST. N.W. Three rooms, kitchen and bath.

2133 P ST N.W. 3 rooms, kitchen, bath and garage; 2d floor; entirely redecorated; rent, $50. GILLIAT & CO. 2827 Dumbarton Ave. N.W. DE. 2770.

NORTHBROOK, 3420 16th st. nw.—1 rm, kitchen and bath; 2 rms., kitchen and bath. COlumbia 7230.

THE LINDBERGH, 200 Mass. Ave. N.W. 1 room, kitchen and bath........$40.00 up 2 rooms, kitchen, bath and dinette ....$57.50 Switchboard, Elevator, Shower. Frigidaire on House Current. H. G. SMITHY CO., 811 15th St. N.W. NA. 5903.

WALKING DISTANCE TO ALL GOV'T DEPTS. 1830 R ST. N.W. 1 room, kitchen and bath with shower, $40. Excellent condition. Quiet. Resident Manager, NO. 0983. UNION INVESTMENT CO. NA. 5536.

1664 COL. RD. N.W. Modern Kitchens and Baths. 3 rooms, kitchen, reception hall and bath, $52.50 up. 1126 Vt. Ave. N.W. NAtl. 2930.

MARIETTA PARK. Inspect these duplex apts., consisting of 2 rms., kitchen, dinette and bath; screened-in porch; automatic gas heat. Insulated and weatherstripped. Within one block schools, stores and transportation. See at once. 5912 9th st. nw., No. 4, $42.50. 5818 9th st. nw., No. 3, $45.00 FLOYD E. DAVIS CO., 733 12th St. NW. NA. 0352.

THE MARCHETA 1121 NEW HAMPSHIRE AVE. N.W. (Walking Distance of All Government Departments.) 1 room, kitchen, dining alcove and bath ....$40.00 2 rooms, kitchen, dining alcove and bath ....$55.00 Murphy beds, showers, new kitchen equipment. 24-hour elevator and switchboard service. Resident Manager, REpublic 0630. THE MUNSEY TRUST CO., Real Estate Department.

1495 NEWTON ST. N.W. Clarion Apartment. Near car line, bus, stores, theater, churches, etc. 1 room and bath to 4 rooms, bath, porch, $30 to $50. See janitor. A. S. GARDINER, 1510 K St. N.W. NA. 0334.

$55 2300 18th St. N.W. 6-room corner apartment; all outside rooms; fine condition; electric refrigeration. National Mortgage & Inv. Corp., NA. 5833. 1312 N. Y. Ave.

3511 13TH STREET N.W. (Near 14th and Park rd. business center.) 2 rooms, kitchen and bath.........$45.00 Electric Refrigeration on House Current. **3025 PORTER ST. N.W.** (1 block west of Connecticut Avenue.) 2 rooms, kitchen and bath.........$50.00 3 rooms, kitchen and bath.........$57.50 Electric Refrigeration on House Current. **1441 HARVARD ST. N.W.** (½ block from 14th st. cars and buses.) 2 rooms, kitchen and bath.........$45.00 Electric Refrigeration on House Current. **1434 HARVARD ST. N.W.** (½ block from 14th st. shopping center.) 2 rooms, kitchen and bath.........$55.00 3 rooms, kitchen and bath.........$42.50 Electric Refrigeration. For Above Apartments, Call the Resident Manager, ADams 8810 **1750 16TH STREET N.W.** (Corner 16th and S, opposite Scottish Rite.) 1 room, kitchen and bath.........$47.50 24-Hour Elevator and Switchboard Service. Resident Manager, NOrth 10474. JESSE H. HEDGES. 306 Tower Bldg. DIstrict 8332.

COLORED (56 K st. ne.)—$26 per month; 2 rooms, kitchen, private bath; heat included. MEt. 5400.

COLORED (159 Vee St. NW.)—Duplex, 2 rooms, kit., bath, dinette, screened porch, beautiful corner apt.; oil heat and hot water free; rent $50.50. Available February 15. To inspect phone Mr. Toms, DIstrict 2434; 8 to 6 p. m.

Offices—Rent 50

DESIRABLE 4 and 5 room suites; also single offices in modern fireproof office building; located in heart of financial district. Apply Trust Department of NATIONAL METROPOLITAN BANK. Phone NAtional 1308.

602 F ST. N.W.—Near U. Court and all Government Bldgs.; heat, light, Janitor. Mr. Rogers, MEt. 8352.

Business Places—Rent 52

RETAIL BUSINESS LOCATION. Fredericksburg, Va.; 100 per cent location. Good location for shoe store, ladies' or men's clothing or any line. RAAB & CO., INC., 710 E. MAIN STREET. Richmond, Va. Dial 2-4771.

Stores—Rent 53

44TH & SHERIFF RD. NE.—New corner store, 27x65 feet, and 6-room apartment above. All modern. Available in about 10 days. Apply PENN REALTY CORP., 474 "K" St. NW., MEtro. 1283.

Modern Stores in All Locations. WEAVER BROS., INC. Washington Bldg. DIst. 9486.

NEVER BEEN OCCUPIED. ON 7TH ST. N.W., NEAR L. West side of street, heart of thriving business district; double front show windows, suitable for shoe, ladies' wear, paint or hardware displays; modern in every respect; heated by gas; $125 per month. Call MR. PORTER, NAtional 4750.

Houses—Furnished 54

ATTRACTIVE 5 rooms, bath; well furn.; thermostat oil heat, hot water, gas, lights furn.; $69.50. Wm. R. Ford, 721 Erie ave., Tak. Pk., Md. SHep. 1339.

CH. CH.—Attrac. furn., det. 3 bedrms., 2 baths. Call WIs. 4936 till 5 p. m.

CHEVY CHASE, MD.—7 rooms, sleeping porch; large fenced-in garden; about 9 months beginning March 1. WI. 3163.

FINEST RESIDENTIAL section (2135 R St. N.W.—Beautiful 10-room house; several baths; many fireplaces; enclosed garden; G. E. oil heat; insulated; Frigidaire. DEcatur 2432 after 11 a. m.

NEAR DUPONT CIRCLE—Very desirable 12 rooms, 4 baths; $130. WI. 2766-W.

Houses—Unfurnished 56

BY OWNER—Chevy Chase, D.C.; detached, 6 to 8 rooms, 1 and 2 baths. Fulton R. Gordon, 1427 Eye st. nw. DIstrict 5230. Eves., CLev. 5091.

CHEVY CHASE, MD., 4621 Morgan drive—Exceptionally nice det. home; h.-w. h.; b.-i. gar.; spacious grounds; conveniently located. Only $65.50. DIXIE Realty Company, NA. 8680.

DETACHED, 6 rooms, 2 baths, oil heat; garage; redec.; nr. R. C. Park; only $65. WASHINGTON REALTY CO. GE. 8300.

D. C., VA. AND MD.—Detached, 4 to 8 rms., $35 to $100 mo. Mr. Edmondson, NAtional 8981.

FOXALL—8 rooms, 2 baths, double rear porches; gas heat; built-in garage; deep yard. NA. 1040 or WI. 5779.

KENILWORTH, 5121 Quarles St. NE.—5-room-and-bath, brick bungalow. All modern. Apply PENN REALTY CORP., 474 "K" St. NW. MEtro. 1283.

Houses—Unfurnished 56

1938 SECOND ST. NE.—6 rms., bath, garage; nr. McKinley High. NOrth 0227.

DESIRABLE D. C. AND MD. HOMES FOR RENT FROM $30 to $61. UNION INVESTMENT CO. NA. 5536.

4518 GEORGIA AVE. N.W. 7 rooms, bath; 2-car garage; h.-w. h.; basement lavatory. House will be redec. THOS. E. JARRELL CO., Realtors. 721 10th St. N.W. NAtional 0765.

CHEVY CHASE, D. C. 6 rms., 1 bath, brick house, near schools, stores and bus line, $80. Call for appointment. EDW. H. JONES CO. INC. CLev. 2300 5520 Conn. Ave. N.W.

LYON PARK, VA. 6 rooms, 2 baths, oil heat. Garage, $80. LYON, INC. WA. 8410.

1417 K ST. SE.—6 r. & b.; a. m. i.; gar.; 2 5-r. flats, 650 Newton pl.; 5-r. apt., 1305 Clifton; shop, 3418 14th; Tuxedo, nearby Md., reduced. N. E. RYON CO., 1216 N. Y. ave.

4715 PINEY BRANCH RD. N.W. 7 rooms and 2 baths; hot-water heat; oil burner; electric refrigeration; $80 per month. THOS. E. JARRELL CO., Realtors. 721 10th St. N.W. NAtional 0765.

3811 10th st. nw., 6 rms., b., auto. heat $65. 221 3d st. nw., 12 rooms, 2 baths, steam heat rooming house, $100 month. 2228 Chester pl. se., 6 rms., bath, elec., $35. MAURICE FITZGERALD, 1311 G St. N.W. NA. 3386.

PETWORTH, $47.50. Excellent 5-room and bath home; oil heat; garage; porches. J. LEO KOLB, INC. 1237 Wisc. Ave. NW. WE. 0002.

7904 RADNOR RD. BETHESDA, MD. New brick bungalow, 5 rms. and bath., automatic heat and refrigeration; 1-car garage; now available at $70. EDW. H. JONES CO. INC. CLev. 2300 5520 Conn. Ave. N.W.

4128 7TH ST. NW.—6r., oil heat, $65. 4300 KANSAS AVE.—Det. 6-r, oil, $65. Others in Northwest, $45 up. WASHINGTON REALTY CO. GEo. 8300.

469 LURAY PL. N.W. Six rooms, bath; hot-water heat; semi-detached; nice yard; $55 month. THOS. E. JARRELL CO., Realtors. 721 10th St. N.W. NAtional 0765.

POTOMAC HEIGHTS FROM $40.50. Several fine 6-room-and-bath houses in this beautiful location. Hot-water heat. J. LEO KOLB, INC. 1237 Wisc. Ave. WEst 0002.

BETHESDA, MD. White colonial center hall, 7 rms., 2 baths, oil heat, garage, now available at $90. Call for appointment. EDW. H. JONES CO., INC. CLev. 2300 5520 Conn. Ave. N.W.

$80 ASHTON HEIGHTS, VA. Beautiful new 2-bedroom home, featuring den, modern equipped kitchen, unusually large rooms, oil heat; insulated and screened. Attractive home site, convenient to everything. WA. 8627.

1412 KEARNEY ST. N.E. Detached, 6 rooms and bath, hot-water heat, electricity, $49.50. J. A. McKEEVER CO., INC., 1625 K St. N.W. DIstrict 9706.

4621 43rd PL. N.W. CONVENIENT RESIDENTIAL LOCATION. Six rooms, 1½ baths, shower; new condition; weatherstripped. Rent $61 month. UNION INVESTMENT CO. NA. 5536.

$60 1339 PERRY PL. N.W. Just east of 14th st., available Feb. 1, 6 rooms and bath. National Mortgage & Inv. Corp. NA. 5833. 1312 N. Y. Ave.

Suburban—Rent 58

ATTRACTIVE 3-room and bath, heated apt., $38; 15 min. bus service 1 block. GReenwood 2205.

CLARENDON—Apt. 3 rooms, kitchen, bath, hall, porch; newly papered and painted; large yard; $45. J. A. Baker & Co., 1112 N. Irving st., Clarendon, Va. WAl. 7280.

FURNISHED 7 rooms and bath; oil heat; completely furnished for 2 families; will rent as 1 or 2 apartments; rent reasonable; ½ square off Lee highway. Close in. Call WAlnut 9039.

Wanted-to-Rent 62

MIDDLE-AGED couple want modern 3-room furnished apt., close in, with everything furnished, including garage. State full particulars, location and price. Box 239, Washington Post.

Sale Investment Property 65

4-FAMILY APTS.; NW.; full basements. Also NE. bldgs.; $11,500 up. W. M. BAUMAN, 1 Thomas circle. NA. 6229.

ATTENTION. Four small apartment buildings of four units each. Completed few months ago in new Northwest section. One hundred per cent rented on good leases. Paying better than 10% net. $14,000 and $14,500. Phone EMerson 5744.

Sale Houses 66

BARGAIN—ONLY $500 CASH—$6,950—Owner left town, will sell beautiful new 6-rm. house, nw. (only 7 mos. old); Oxford kit.; autom. heat. REpublic 0225.

BUNGALOW—Just over D. C. line, beyond Foxhall; 20 min. to downtown; 5 rooms, bath, finished 2d floor, full basement; hot-water heat; lot 50x130; $4,750. A. D. CRUMBAUGH (Realtor). CL. 1-3-6-4.

LOTS in an oak grove with a sweeping panoramic view of Washington and the Potomac River (in places a view from St. Alban's Cathedral to George Washington Memorial in Alexandria). The owners are offering 40% off for a limited time to encourage initial development. Sewer, water, curb, gutter and finished street in and paid for. In nearby Virginia, 10 minutes from the city. One fare. Schools, churches, chain stores. Phone Ridge 272.

Pay to landlord $60 Sixty THIS CHECK WILL BUY THIS HOME **4522 Harrison St. N.W.** We will consider your home in trade. Detached—2 Baths. Out Wisconsin Ave. to Harrison St., left 3 blocks to house. Representative on Premises or Call Cleveland 9741

Pay to landlord $50 Fifty THIS CHECK WILL BUY A NEW HOME IN "Avondale Grove" Out Michigan Ave. past Catholic University, over new bridge to 18th St., left 3 blocks to houses. **$6,500 to $7,950** (Six Room Detached Homes) "Carefree Comfort With Modern Gas Appliances." HARRY WARDMAN, INC. 1512 K St. N.W. DIst. 3830

Sale Houses 66

DIRECT FROM OWNER—6-room and bath brick; near Soldiers' Home; $35 monthly covers interest; principal payment and taxes if substantial cash payment made. EMerson 0289 after 6 p. m.

REPOSSESSED DETACHED HOMES, Chevy Chase, D. C.; Va. and Md. Long-term Federal Housing available. One-fifth cash; balance less than rent. Also good income producers. Phone for list. Fulton R. Gordon, 1427 Eye st. nw. DIst. 5230.

SEE TODAY. Open 3 to 8. 910 Delafield pl. nw.; $500 cash, balance $55 per month; 6-room brick, tile bath, automatic heat; garage; new-house condition. ME. 5400.

WE WILL BUILD a home for you on your lot for as low as $2,845. Visit sample home, 204 Southwick st., Bethesda, Md. MARSHALL & WALKER, WI. 4396.

WONDERFUL INVESTMENT—Brookland; comfortable 7-rm. home on valuable 1st commercial lot; will sell for less than actual value of ground. Also other good buys in city. DEcatur 1859.

$6,350—Bryant st. nw., just off N. Capitol st.; 3-story brick, 9 rooms, tile bath, h.-w. h., garage; newly decorated; ready to move in; terms. ME. 5400.

3633 JENIFER ST. N.W. OPEN DAILY TILL 10 P. M. $8,650 with easy terms for quick sale. Choice restricted location within 2 blocks of Conn. ave. shopping center and Rock Creek Park; semi-det. brick; 7 rooms, 2 fine baths, large porch built-in gar.; fireplace, screened; new-house condition. MISS REED, EMERSON 8718.

6306 FLORIDA STREET, CHEVY CHASE, MD. Detached home on lot with over 10,000 sq. ft. Many large trees. Sunroom, dining room, living room 15x26; breakfast room, kitchen, pantry; four bedrooms, two tiled baths, maid's room, lavatory; built-in garage; oil heat. COMPLETELY RENOVIZED, $12,750. THE FEDERAL-AMERICAN CO. 807 15th St. N.W. NAtional 8032 Evenings and Sunday, CLeveland 3621.

CORNER PROPERTY Rhode Isl. Ave. and S. Dak. Ave. N.E. Ideal location, tourist home, 9 rooms, 2 baths, gas heat, large lot, garage; only $8,500. C. M. PLUNKERT & CO. 1 Thomas Circle. NAtl. 0652.

TRINIDAD SECTION $5,500. Exceptionally nice 6-room house arranged for one or two families. Has a brand-new Bryant gas heating system and new storage tank. This is a most convenient section, and easy terms can be made. R. A. HUMPHRIES, 808 No. Capitol. Realtor. NA. 6732.

YOU BE THE JUDGE This fine home, just 2 blocks from upper 16th street and 1 block from stores and transportation, is without a doubt the finest new-house value under $12,000. All brick, 4 bedrooms, two baths and built of the finest materials available, this house is comparable to surrounding properties two to three thousand dollars higher. Don't overlook this opportunity; call MEt. 1143 for further detials, day or evening, until 9 p. m. J. WESLEY BUCHANAN.

ONLY $4,250. 104 14TH ST. N.E. Semidetached brick home, 6 rooms; Arcola hot-water heat; elec. C. M. PLUNKERT & CO. 1 Thomas Circle. NA. 0652.

TRADE YOUR OLD HOME FOR A NEW ONE Monthly Carrying Charges as Low as $27.50 Call or Write HARRY WARDMAN, INC., 1512 K St. N.W. DIst. 3830.

A PRETTY BUNGALOW 4941 46TH ST. N.W. In American University Park; nicely set on corner lot, diagonally opposite Government park; shaded by four giant oaks; 5 rooms and bath; all completely renovized; neat as a new pin; $7,250; terms. THE FEDERAL-AMERICAN CO. 807 15th St. N.W. NAtional 8032. Evenings and Sunday, CLeveland 3621.

BUILDER'S SACRIFICE. 4710 UPTON ST. N.W. New, modern, detached 3-bedroom home with paneled den; open fireplaces in living and recreation rooms; 2 colored tile baths; back porch; gas heat; b.-i. garage; slate roof; copper downspouts and flashings; priced less than cost to build. C. M. PLUNKERT & CO. 1 THOMAS CIRCLE. NATL. 0652.

2600 BLOCK, RHODE ISLAND AVE. N.E. **DETACHED BRICK** Only $8,500, exceptionally well built, 6 rooms, 2 baths, 2 glass-inclosed porches; bath on each floor. Large lot. C. M. PLUNKERT & CO. 1 Thomas Circle. NA. 0652.

COLORED—Near 13th and Q sts. nw.; 8 rooms, corner; hot-water heat, electricity; $7,500. DEc. 1160.

FOR COLORED. 615 Gresham pl. nw.—6 rooms and bath. H.-w. h. and elec.; $4,250. 231 14th st. se.—6-rm. and bath, brick; elec. $3,250. Homes or investments. Must be sold to settle an estate. C. M. PLUNKERT & CO. 1 Thomas Circle. NA. 0652.

Sale Lots 69

N.W.—50X131 Completely improved bldg. site. Third st. near Peabody. A convenient location for your home. $1,950. Call Mr. Lawton, LI. 4359. ADELBERT W. LEE. 1343 H St. N.W. DIst. 4600.

STOP For quick sale, sacrifice at ⅔ its value. One of prettiest wooded lots in N.W. area. Can arrange to build and finance the house you want on this lot. Mr. Aiken, MEt. 2200 or AD. 5297.

Sale Suburban 70

BELLE HAVEN, VA.—11 Edgewood terrace. Owner spared no expense in building this new house to accommodate a family of 2.

BRADDOCK HEIGHTS, VA. $5,950. BEAUTIFUL NEW 5-ROOM HOMES. ALEX. 2352, CLEV. 1925, AFTER 6 P. M.

LOG HOUSE, 7 rms., bath, 4 fireplaces, 4 wooded acres; fine type early American home. A bargain at $8,950. RALPH CRAIN, 4399 Lee Hwy. WA. 6959.

LYON PARK—Brick bungalow like new; cheerful living rm. with fireplace, tile bth. mod. kit., h.-w. h.; screened porch; financed by FHA; $5,450. WA. 1915.

LYON VILLAGE, VA.—6-room, brick bung. tile bath, attic, oil heat, porch, brick garage, cor. prop. 10 min. Gov. bldgs. $7,650. Terms. 3243 N. Wash. blvd. Clar. 1001 or Wa. 7969.

MUST SELL—New home; 3 bedrms., 2 baths, studio liv. rm., din. rm., kit., full basement; oil burner. ALex. 1536-J.

NEW, modern 6-rm., 1½-bath stone. Braddock Hts., $7,950. ALex. 1772; eves., WE. 3937.

NEW 5-ROOM AND BATH BUNGALOW—hotwater heat, a.m.i.; basement; garage, recreation room; $4,500. FRANK LAWRENCE, Shadyside and Central ave., Capitol Hts., Md. CAp. Hts. 282.

NEW 5-room and bath brick bungalow; lot 80x124; fully equipped; built-in cabinets; open fireplace; $5,750. T. P. JOHNSON. FALLS CHURCH 735.

VA.—12 mi. D. C. 3 acres, 4-room bungalow; running water, electricity, outbuildings, garage, hard-surfaced road. $3,250, small cash, about $30 month. J. A. Baker & Co., 1112 N. Irving st., Clarendon, Va. WAlnut 7280.

4 ROOMS and bath; modern; 1 acre; on Lee hwy.; no cash payment; $2,950. Gladys Winfield, Fairfax 59-W-1.

Sale Suburban 70

$10,000 VALUE. Price, $4,500. Terms. Large beautifully painted modern 6 rms., hall, bath; 4 lge. porches; fertile lot, 200x400. All in shaded lawns, shrubbery, fruit, double gar. Defense Highway, sect. Md. Geo. C. Walker, GR. 1899.

1029 N. VERMONT ST., BALLSTON, VA. Beautiful estate in desirable residential district. Modern home on lot 175 ft. front by 125 ft. deep. Has 6 rooms, tiled bath with shower, porches, hot-water heat, garage. Exceptionally priced at $7,950. Small down payment. Reasonable terms. Inspection by appointment. UNION INVESTMENT CO. Room 207, Machinists Bldg. NA. 5536. Eves. and Sundays, DIs. 4620, Apt. 42.

ARLINGTON, VA.—SPECIAL BARGAIN Just Off Wilson Blvd. New 2-bedroom bungalow, hot water heat, hardwood floors, bath with shower, spacious closets; stairway to floored second story with space for two additional rooms. The price is only $4,450, or will rent $50 month. 730 N. Abingdon St., Clarendon 964. A. L. JEWELL, Builder.

$6,750 Cozy new brick bungalow; 5 rooms, tiled bath; h.-w. h.; ½ block to bus; 2 miles to Washington. $500 CASH, $50 MONTHLY. WAlnut 8627.

TAKOMA PARK, MD. 408 Garland Ave. (2 blocks beyond Washington Sanitarium)—New 5-room brick bungalow, large living room, fireplace; large cement porch, b. i. garage, basement under entire house; large attic; fully insulated, screened, weather-stripped; hot-water heat, oil burner; large lot, beautiful old shade trees. Terms arranged. Owner, SH. 5295.

$350 DOWN. Nearby Va., brick home, one bedroom and bath downstairs, 2 bedrooms, bath upstairs; large cedar closets, corner lot, near buses, stores and churches. House occupied since August. Owner transferred. Will sell to responsible party on the above small down payment. JAMES M. DOYLE, Day and Evening Phone WAlnut 9091.

$7,350 **10% CASH—EASY PAYMENT** New 2-story brick home. Oil heat, rock wool insulation, modern kitchen, beautiful tiled bath. You'll marvel at the many niceties—it's worth your inspection. 2620 N. 2nd rd., corner Edgewood st., Lyon Park, Va. 1 block to bus, 2 blocks to shopping center. DICK BASSETT. WA. 8627.

Sale Acreage 72

LARGE tract oak timber, 35 mi. D. C.; on good hwy., near R. R. and river; gas and elec.; $25 per acre. Terms. RALPH CRAIN, 4399 Lee Hwy. WA. 6959.

54 ACRES—West of Balto. Blvd., Montgomery County, Md. Valuable timber. Beautiful cleared home site. $60 acre. Geo. C. Walker, GReenwood 1899.

Sale—Farms, Land 73

BLUEGRASS farm at $28 per acre; 10-room stone mansion with electricity, bath, steam heat, 4 fireplaces and walls 2 ft. thick; tenant houses, 2 large stock barns and other buildings. About 600 acres of good farming and grazing land and about 478 acres wooded; 1,078 acres in all; 55 miles from Washington over fine roads. Clear of debt and priced at $30,000; $7,500 cash, balance over a period of years. To take advantage of this unusual opportunity, see MASON HIRST, Annandale, Va., at the end of Columbia pike. Phone Alexandria 869-J-1. Closed Sundays.

239 ACRES, 25 miles from D. C. 6-room house, large barn; well watered; situated on good paved road. This farm is ideal for truck, cattle, dairy and grain. THE MARYLAND REALTY. 915 Tenth Street N.W. NAtional 8095.

$3,200. 14 acres level land, on a hill; 17 miles D. C. Substantial house, 6 large rooms. R. D. LILLIE CO. 264 Carroll St., Takoma Park. GE. 3301.

Sale—Shores, Waterfront 75

429 ACRES WATERFRONT, 50 miles D. C. $11,500. Gibons, Barr Bldg., NAt. 3753; ADams 6418-J.

Real Estate Wanted 76

CASH for N.E., S.E. or N.W. brick houses if white; reasonable. E. W. BAILEY, ADams 4786. Mail, 1435 Meridian nw.

WANTED—To purchase an apartment house direct from owner. What have you? GUY WHITEFORD, Southern Bldg. NA. 2432.

WE sell real estate at auction anywhere. N. C. Hines & Sons, Auctioneers, 1511 K st. nw. DIst. 7740.

LIST YOUR PROPERTY WITH BOSS & PHELPS. 1417 K St. N.W. NAtl. 9300.

WANT TO BUY HOUSES. HARRY B. PITTS CO. 1019 15th St. NW. MEt. 0100.

Dogs, Cats, Pets 79

COCKER SPANIELS, $15 up; reds, ready for deliv. in 6 wks. Out Lee Hwy. to Chain Bridge Rd., 1 blk. up. Fairfax 204.

COCKER SPANIEL PUPPY, male, black; also pointer puppy; field stock; both pedigreed; reas. Wisconsin 4363.

ENGLISH SETTER puppies, 11 weeks; excellent stock; $10 and $15. Omer Hirst, Annandale, Va. Phone Alexandria 869-J-1.

SCOTTIE (MALE), BLACK, 18 MOS.; CHAMPION STOCK; WONDERFUL PET; VERY REASONABLE. WALNUT 8659.

WIRE FOX TERRIER—Complete grooming $3. Called for and returned. ADELEA KENNELS, Washington Grove, Md.

Lady Astor Kennels Marlboro Pike, Md. 40 puppies to choose from; Toy Bostons, Wires and Pekes; reasonable. Dogs boarded. Dogs at stud. Heated kennels. HIll. 0505.

Horses—Livestock 81

MUST SELL 8 horses, from 3 to 6 years old, weighing from 1,200 to 1,500 lbs. each; 1 pair mares in foal; 4 pairs of mules; also harness and tools; no reasonable offer refused; contractor's stable. Rear of 736 12th st. se. Block and half south of Pa. ave. se.

Sale Miscellaneous 83

DEALERS' ADS under this heading contain a firm name or a business address or state the word "Dealer." Other ads are presumed to be from private individuals. Readers who find dealers masquerading in this column as private individuals are urged to report the matter to The Washington Post.

ACCORDIONS—Before purchasing a piano accordion, it's to your advantage to see Droop's first. 1300 G st. nw.

ADDRESSOGRAPH, Hussman meat case. Krieg's Express & Storage, 616 Eye nw.

ANTIQUES (authentic)—Beautiful desk, sofa, chairs, bric-a-brac; other lovely pieces; reasonable. CLeveland 0648.

ANTIQUES FROM ESTATES—Glass, china, silver, furniture, books, prints, frames, mirrors, lamps. Edelson, 618 5th st. nw.

ANTIQUES—7 Chippendale side chairs in fine condition, date about 1790; sterling silver tea service of the highest quality; other articles of all descriptions at rock-bottom prices. Murray Galleries, 1724 20th st. nw. NO. 4008.

Armstrong's inlaid linoleum laid and cemented .... $1.48 sq. yd. Royal Rug Co., 11th & H N.W. DI. 7410

BEAUTY PARLOR SIGN—Electric, $2.50. Grass rug, 9x12, $1. GReenwood 2624-J.

BEDROOM suite, 7 pieces, brand-new, cost $800; sacrifice; make offer. 619 Mass. Ave. NE. AT. 7562.

BOOKCASES, beds, dressers, vanity chairs, library table, chiffonier, rugs, lamps; no dealers. ADams 5171.

Sale Miscellaneous 83

BREAKFAST SET, 10-pc., $30; living room suite, 3-pc., $35; spinet desk, $10; lounge chairs, $7.50 ea. 1839 Lamont nw.

CANARY FLYING CAGES—Large, 9x6x6, equipped; also small cage. GR. 2624-J.

FOLDING CHAIRS—200 used chairs, 50c EACH. H. Baum & Son, 616 E st. nw.

FOR SALE—1,400 safe deposit boxes, vault doors, bank counters, cash lockers, partitions, grill work, etc. John F. Moran, Receiver, Park Savings Bank.

FRIGIDAIRE—Used 6 mo. $69; washing machine, bedroom, living room suites, Studio couch. LIn. 8909-W, evenings.

FURNACE—Hot water American radiator; perfect; cost $120; sacrifice $25. CLarendon 664.

FURNACE—Gas, Bryant automatic control; almost new; reasonable. Walnut 7996.

HOOVER vacuum cleaner; like new; rebuilt and guaranteed; $16.95. Terms. Clean-Rite, 3015 14th st. nw. CO. 6100.

PIANO—Steinway grand, in very good condition, $395, on very easy terms. NAt. 4730. Kitt's, 1330 G st. Open evenings.

PIANO—Smallest size late-model studio upright, in perfect condition, $98; very easy terms. NAt. 4730, Kitt's, 1330 G st. Open evenings.

PIANOS FOR RENT—New spinettes, $4.50 monthly. NAt. 3223. Arthur Jordan Piano Co., corner 13th and G sts.

REFRIGERATOR, G. E., 6 cub. ft., monitor top, $65. 1329 Belmont st. nw., Apt. 26, or DI. 0145, Mr. Carroll.

SEWING MACHINES—Standard $6; White $10; Sing. chain stitch $10; Sing. console, sac.; repair.; 2412 18th st nw., COl. 3245.

SINGER E. P., $27.50 and $30; console elec., $30 and $35; Drop Head Singer, $7.50 and $10. All machines guaranteed. 927 F st. nw. REpublic 1900.

SPECIAL sale of pianos $10. Smith's Transfer & Storage Co., 1313 You st. nw. NOrth 3343.

TYPEWRITERS—All makes, rebuilt or new; rented, sold, repaired. "United," 813 14th st. nw. NAtional 6063.

TYPEWRITERS — ADDING MACHINES — Sales, service. Est. 25 years. Rentals $3 month, 3 months for $7.50. American Type Co., 1431 East Capitol st. LI. 0082. OPEN EVENINGS.

UNUSUALLY fine handmade mahogany dining table and chairs; ball settee and chairs; antique mirror; other articles. No dealers. Before noon. NOrth 4565.

USED CAMERAS, projectors, binoculars, microscopes, bought and sold. Capital Camera Exchange, 1003 Penn. ave. nw.

FIREPLACE SETS REASONABLE. RUDOLPH & WEST CO. 1332 N. Y. Ave. N.W. NA. 4870.

OFFICE FURNITURE A large stock of used pieces at low prices. H. Baum & Son, 616 E st. nw.

ARLINGTON COAL AND LUMBER CO. 5% DISCOUNT FOR CASH.

1x6—T and G Roofers	$28.00
1x8—Box or Sheathing	$28.00
2x4—Up to 12 ft.	$26.00
2x6 and 2x8 to 16 ft.	$28.00
2x10 to 16 ft.	$30.00
Select White Oak Flooring	$90.00
Select Red Oak Flooring	$85.00

Free Delivery in Wash., Md. and Va. JACKSON 1880.

Coal, Fuel Oil, Wood 83A

CORDWOOD, any length; $7.50 stored; well seasoned; prompt delv. LI. 4674.

D. & H. Anthracite Cone-Cleaned Coal. Feed and Building Materials. C. F. DICKEY—GR. 3002. Hyattsville, Md. HYatts. 170-171.

GRADED, seasoned wood for fireplace, stove, hard, soft, any size, length; $7 cord, $4.50 half; $2.50 quarter; free bundles of kindling; 15% cash-carry discount. DIst. 8548-Ext. 305.

SEASONED OAK, 3 yrs. old, $9.50 cord; delivered anywhere. WIsc. 3857-M.

ARLINGTON COAL CO. 2,240 LBS. TO THE TON. BAGGED AND STORED FREE.

Virginia Hard Pea	$8.00
Virginia Hard Special Stove	$9.00
Virginia Hard Chestnut	$10.00
Virginia Hard Stove	$10.25
Virginia Hard Special Furnace	$9.00
Pennsylvania Stove or Nut	$12.80
Blue Banner Egg	$8.75
Run of Mine, 75% lump	$7.75
Pocahontas Nut	$10.00
Pocahontas Stove	$10.75
Pocahontas Egg	$11.00
Pocahontas Cubes, sealed in paper, better and cleaner	$11.00

2805 Jeff. Davis Hwy., Arlington, Va. JACKSON 1880.

COAL ALASKA & HUFNAGEL **COAL CO.** Better grade coal—no higher price. 2 Yards for Quick Delivery. 2,240 lbs. to the ton. Every Pound Delivered in Bags to Your Bin at No Extra Charge. BLACK DIAMOND—Bituminous Hard Structure. Light Smoke; Egg Size, $8.75; 75% Lump, $7.75; 50% Lump, $7.00. Lump and Fine Coal bagged separately. MARYLAND SMOKELESS—A Bituminous Coal without Smoke, Soot or Gas; Egg Size, $9.75; 80% Lump, $8.75. VIRGINIA HARD COALS. Egg Size, $10.00; Stove, $10.25; Nut, $10.00; Pea, $8.00; Special Stove (half Stove and Pea), $9.00. POCAHONTAS OIL TREATED. Smokeless; no gas; low ash, highest grade bituminous; Egg Size, $11.00; Stove, $10.75; Nut, $10.00. PA. HARD COAL. Alaska Nugget Anthracite—Stove, $12.80; Nut, $12.80; Pea, $11.00; Buckwheat, $9.25. All coals thoroughly rescreened and guaranteed. We Deliver ¼-Ton Up. Dial NA. 5885 or Jackson 2000 ORDERS TAKEN DAY OR NIGHT

Miscellaneous Wanted 84

BOOKS—Highest prices paid for good books and old Natl. Geographics. Bargain Book Store, 808 9th nw. DIst. 5007.

BOOKS BOUGHT—All kinds, any quantity. G. David Pearlman's Big Book Shop, 1407 G st. nw. MEt. 5415.

GOLD OR PLATINUM JEWELRY AND SILVERWARE AND GOLD TEETH, ANY CONDITION. WE PAY CASH. A. KAHN, INC. 45 YEARS AT 935 F ST. NW.

I PAY HIGHEST prices! Jewelry, cameras, firearms. Established 1914. Max Zweig, 937 D st. N.W. MEt. 9113.

WANTED—500 rabbits per month, 7 lbs. and over, either sex and any breed; premium paid year around. H. Cochran, Box 167, Mahwah, New Jersey.

I BUY FURNITURE. DI. 7733 1 PIECE OR 1,000. DAY AND NIGHT.

WANTED. Entire store of furniture or large lot, new or used. Pay highest possible cash price. Please call COl. 5005-J.

SPOT CASH PAID IMMEDIATELY. **OLD GOLD AND SILVER** WATCHES, DIAMONDS AND ANY OLD Discarded Jewelry or Gold Teeth. SELINGER'S, 818 F ST. N.W.

Boats—Sale or Hire 86

IF YOU are interested in a motor for your boat, see Mr. Cronier. Addison Chevrolet, 1437 Irving st. nw. ADams 5411.

Business Directory

For information regarding advertising rates or services not listed in this column, call Miss Allen—NAtional 4227.

CAMERA REPAIRING. Camera Repairing. FULLER & D'ALBERT, INC. 815 10th St. N.W. Phone NA. 4712.

CARPET AND RUG CLEANING. RUGS AND UPHOLSTERY. SPECIAL PRICES. LUWIN CO., 1725 7TH ST. NO. 9160.

FALSE TEETH REPAIRED. "WHILE YOU WAIT." Emergency Laboratory, Room 601, Westory Building, 14th and F Sts. N.W. ME. 1833.

HOME IMPROVEMENTS. INSULATE YOUR HOME For Economy and Comfort WINTER and SUMMER Free Estimates. Hudson Supply and Equip. Co. DI. 1070

PAINTING AND PAPERING. PAPERING—PAINTING—Rooms papered, $4.50 up; est. free; white mech. CO. 1843.

PAPERING and painting. Free est. Reas. prices. Mr. Binder, POt. 0450.

PAINTING AND PAPERHANGING. PAPERHANGER—Will satisfy you; $5 per room and up; also furnish 1937 paper. Phone DE. 4056.

Painting, Papering, Roofing. Guaranteed. Reasonable. Estimates free. M. L. Smith, 1724 Webster St. N.W. AD. 7108.

PLUMBING AND HEATING. Prompt, dependable plumbing and heating repairs; 24-hr. serv. Matthew A. Welch, Inc., 3509 12th NE. NO. 0453. Emerg. DE. 5373.

ROOFING. HUNGARIAN roofing, tinning, sheet metal work; general repairing. NA. 3067.

RADIO SERVICE. FREE RADIO CALLS Schiller's, 922 F St. N.W. MEt. 8145.

CALL ADams 7536 RADIO TECH In the morning—your Radio back that nite. FREE ESTIMATES.

$1.00 Minimum Radio Service COMPLETE 12 POINT REPAIRS. SUPREME RADIO SERVICE. LI. 10412.

SILVER PLATING. AUTO REFLECTORS SILVER-PLATED like new, same day, $1.50 pr. Sheffield Electro Plating Co., 1822 M st. nw. RE. 0860.

TILE WORK. BATHROOMS TILED REPAIRING. ELLETT 1106 9th St. N.W. NA. 8731.

Wanted—Automobiles 88

Cash for Late Model Cars Our large demand enables us to pay higher cash prices. If car is not fully paid for we take care of unpaid balance. See Us Today. MANHATTAN AUTO & RADIO CO. 1706 7th ST. N.W. NOrth 7567.

CASH FOR YOUR CAR. Whether Car Is Paid For or Not. SEE MR. BARNES. 1729 14TH ST.

Auto Service 90

ANY SIZE AUTO DOOR GLASS, $2; safety glass additional. Glasser's, 2d st. and Fla. ave. ne. DIstrict 3670.

USED AUTO parts. All makes; also tires, batteries. Lowest prices. Free delivery. COl. 10411-COl. 5359. 4130 Georgia ave.

$2 HERSON. AUTO GLASS INSTALLED. 72 FLORIDA AVE. N.E.

Trucks for Sale 97A

CHEVROLET—1934 Panel, 1½-ton. Excellent cond.; $215. Can be seen at 316 Lloyd lane, Alexandria, Va. ALex. 4310.

DODGE—1933 Sedanette. Good appearance, in excellent mechanical condition. Today's bargain at $175. Sterrett Operating Service, 30 M st. ne. MEtropolitan 0505.

SAVE TIME—TRUST TREW FOR USED TRUCKS. TREW MOTOR CO. 1526 14TH ST. N.W.

Sale—Automobiles 98

1932 AUBURN Custom "8" Sedan. Duco tan finish like new; upholstery spotless; excellent tires; a lot of automobile for a little money; terms to suit; $189. CHERNER, 1781 FLORIDA Ave. N.W. NO. 8565. Open eves. & Sunday.

1932 BUICK Sport Coupe. 6 w.w., rumble seat, new paint job, excellent tires; mechanically Chernerized and Uncle Joe guaranteed. BIGGER allowances for your car NOW. $219. CHERNER, 1781 FLORIDA Ave. N.W. NO. 8565. Open evenings till 10 & Sunday.

BUICK $675 1936 4-Door Sedan, Model 61 with built-in trunk; good mechanical condition, good paint, famous Buick valve-in-head motor. HYATTSVILLE AUTO CO., Your Suburban Buick Dealer. Hyattsville, Md., on Balt. Blvd. GR. 1810.

BUICK—De Luxe 1935 Sedan; very best condition; "Silver Flash tested;" sacrifice, $489; terms; Evans-Palmer, Inc., N. Y. and Fla. aves.

BUICK—1937, 4-door Trunk Sedan, 1,200 actual miles by official. Beautiful navy blue finish, equipped with U. S. Royal white sidewall tires. General Motors radio, Fisher body with no-draft ventilation, electric clock and many other fine features. Will allow large trade-in allowance and arrange easy terms. Covington Motors, 6901 Wisconsin ave. nw. WI. 5010.

CADILLAC—1936 7-Passenger Imperial Sedan, series 75, Fleetwood customs body, 6 disc wheels, black finish, excellent white sidewall tires, spotless interior. You will find this a very clean car. $1,495. C. C. C. Guaranty. Open evenings and Sunday. CAPITOL CADILLAC CO. 1222 22d St. N.W. NAtional 3300.

CHEVROLET $69 1931 2-Door Sedan. Six wire wheels; good tires. This is a very fine car; in excellent condition. Here is plenty of transportation for a very little money. NORTHEAST MOTOR CO., Ford Dealer. 920 Bladensburg Rd. N.E. At. 0200. (Opposite Sears.)

CHEVROLET—1935 De Luxe 2-Door Sedan; looks and runs like new; only $329; terms. Evans-Palmer, Inc., 14th and L sts.

CHEVROLET—1935, Sport Coupe, equipped with radio. A popular model that has had excellent care. Good tires. Priced for immediate sale at only $375. Trade and easy terms. Addison Chevrolet, 1437 Irving st. nw. ADams 5411.

CHEVROLET—1935 Standard Sedan. Black with cream trim and wheels, velour upholstery. Fisher no-draft ventilation. 74-horsepower valve-in-head motor, hydraulic shock absorbers, X-type frame, silent second transmission, fuel filter and other famous Chevrolet features; $299. L. P. STEUART, INC. 1325 14th St. N.W. DEc. 4800.

CHEVROLET—1933 Coupe; looks and runs fine; must sell; only $189; terms. Evans-Palmer Inc., N. Y. and Fla. aves.

CHEVROLET—1935 Coach. Beautiful original black finish, large, roomy trunk. This car has been thoroughly reconditioned and is guaranteed O. K. Only $275. Easy terms. Addison Chevrolet, 1437 Irving st. nw. ADams 5411.

CHEVROLET $395 1936 Town Sedan, 2-door with trunk; "A-1" condition. Bargain. Terms. STANDARD MOTOR SALES 1605 14th St. N.W. NO. 2298.

CHEVROLET—1935, Sport Sedan, safety steel turret-top model. This car is one of the finest in our stock and being sold at a drastic reduction; only $365. Easy terms. Addison Chevrolet, 1437 Irving st. nw. ADams 5411.

CHRYSLER—1933 De Luxe "8" Sport Coupe. Black; rumble seat, 6 wire wheels, divided windshield, whipcord upholstery, floating power, free wheeling, automatic clutch, steel body, squeak-proof springs. These and other features make this a real buy; $195. L. P. STEUART, INC. 1325 14th St. N.W. DEc. 4800.

CHRYSLER—1935 De Luxe "Airstream" Convertible Coupe; "White Prince" radio, many extras; only $529; terms. Evans-Palmer Inc., N. Y. and Fla. aves.

CHRYSLER—1933 De Luxe Custom 5-Passenger Sedan; many extras; only $189; terms. Evans-Palmer, Inc., N. Y. and Fla. aves.

CHRYSLER—'32 Coupe in excellent running condition. Really a bargain at $89.00 at Logan Motor Co., 18th and M.

DE SOTO—De Luxe "Airflow" Sedan; very best condition; looks new; low price, $369. Evans-Palmer, Inc., 14th and L sts.

Sale—Automobiles 98

DODGE—1935 De Luxe Coupe; original owner left with us to sell; $295; rumble seat, heater, etc.; terms. Mr. Roper, Evans-Palmer, Inc., 14th and L sts.

DODGE—1937 Convertible Coupe. Excellent brown paint, brown leather upholstery, with white sidewall tires; splendid motor. Here is a clean car, certainly priced right at $645. C. C. C. guaranty. Open evenings and Sundays. CAPITOL CADILLAC CO. 1222 22d St. N.W. NAtional 3300.

FORD—1937 Tudor; driven 9,000 miles; sacrifice; $415. Evans-Palmer, Inc. 14th and L sts. nw.

FORD—1937 Model 60 Sedan; clean as a new car; very low mileage; exceptionally fine mechanically; reduced during this campaign to only $459; trade and easy terms. Arcade Pontiac Co., 1419 Irving st. nw, and N. Y. ave. and Bladensburg rd. ne.

FORD $289 1935 V-8 De Luxe Fordor Sed. Here's a lot of modern transportation at low cost, guaranteed by Uncle Joe for 30 days. No cash needed. Trade your 1931-32-33. BIGGER allowances on your car NOW. Open eves. & Sunday. CHERNER, 1781 Florida Ave. N.W. NO. 8565.

FORD—1937 Sed.; new-car warranty. No trade accepted at $573. Handley Motor Co., 3730 Georgia ave. nw. AD. 6062.

FORD—1936 5-passenger Tudor. Excellent black paint, spotless upholstery, all good tires; splendid motor, heater. Here is a clean car. Certainly priced low. $345. C. C. C. guaranty. Open evenings and Sundays. CAPITOL CADILLAC CO. 1222 22d St. N.W. NAtional 3300.

FORD $389 1936 V-8 Tudor. Trunk model. Original finish like new; spotless interior; excellent tires; a special Chernerized value; carries 30-day unconditional guarantee. BIGGER allowance for your car NOW. Open evenings and Sunday. CHERNER, 1781 FLORIDA Ave. N.W. NO. 8565.

FORD—1935, Sport Coupe, equipped with heater. Here is just the right car at just the right price. Excellent mechanically. Good tires. Only $275. Easy terms. Addison Chevrolet, 1437 Irving st. nw. ADams 5411.

FORD $195 1934 V-8 Tudor Sed. Snappy performer; excellent condition inside and out; good tires. You always get more for your money at Chernerville. Don't miss this. Open eves. & Sunday. CHERNER, 1781 FLORIDA Ave. N.W. NO. 8565.

FORD—1935 5-passenger Tudor. Black paint with white sidewall tires; fine, clean upholstery, splendid motor. You will find this a real value at $275. C. C. C. guaranty. Open evenings and Sundays. CAPITOL CADILLAC CO. 1222 22d St. N.W. NAtional 3300.

HUDSON—1936 5-passenger Custom Touring Sedan, Model 67. Large trunk, perfect brown paint; fine, spotless upholstery; excellent tires, radio. This car is priced far below market. You will not find a car in better condition. $545. C. C. C. guaranty. Open evenings and Sundays. CAPITOL CADILLAC CO. 1222 22d St. N.W. NAtional 3300.

HUPMOBILE—1933 6-wire-wheel De Luxe Trunk Sedan. Dual equipment, whipcord upholstery, free wheeling, steel hydraulic brakes, 103-h.-p. motor, air cleaner, double-drop X-type frame, oil filter. A really beautiful car in top condition; $159. L. P. STEUART, INC. 1325 14th St. N.W. DEc. 4800.

LA SALLE—1937 5-passenger Touring Sedan, large trunk, perfect black paint, excellent tires, spotless interior, radio. This fine car is in splendid condition. $1,045. C. C. C. Guaranty. Open evenings and Sunday. CAPITOL CADILLAC CO. 1222 22d St. N.W. NAtional 3300.

LINCOLN ZEPHYR 1936 4-Door Sedan. Beautiful original green finish; equipped with radio, heater and excellent white sidewall tires. This car is in the best of mechanical condition and very clean. Will allow big trade-in and easy terms on the balance. ANACOSTIA MOTOR CO., 1325 Good Hope Rd. S.E. LI. 2077. Open Evenings.

PACKARD $475 1935 Club Sedans. We have two beautiful twin Packards on sale today; both have 6 disc wheels, built-in trunks, broadcloth upholstery, all dual equipment and good tires; one finished in black, with heater; the other in tan, with Philco radio. Make your choice today. Terms arranged even at the rock bottom figure of $475. McREYNOLDS MOTOR, 5832 Georgia Ave. RAndolph 2010.

PACKARD—1936, 120-V Sedan, reduced to $595. Terms. Packard Washington, 24th, M and N sts. nw.

PLYMOUTH $339 1935 4-door De Luxe Sedan. Equipped with radio and heater. In excellent condition mechanically and spotlessly clean interior. Very good tires. Truly an outstanding bargain at only $339. Trade and liberal terms. COAST-IN, INC., 6th and Florida Ave. N.E. AT. 7200. Open Evenings.

PLYMOUTH—1936 De Luxe Coupe; exclnt. condition; best care; only $449; terms. Evans-Palmer, Inc., N. Y. and Fla. aves.

PLYMOUTH—1936 2-door Touring Sedan, excellent original finish, good rubber. Has been thoroughly reconditioned in our shop and is guaranteed O. K. Only $475. Trade and easy terms. Addison Chevrolet, 1437 Irving st. nw. AD. 5411.

PLYMOUTH $469 1936 De Luxe Rumble Seat Coupe. Very low mileage, paint like new. This car is truly in excellent condition mechanically and clean as can be. Trade and liberal terms. Special for today at COAST-IN, INC., 407 Florida Ave. N.E. AT. 7200. Open Evenings.

PONTIAC—1936 Coach; 6-cylinder model; excellent black duco. This is a real buy for only $449; trade and terms. Arcade Pontiac Co., 1419 Irving st. nw. and N. Y. ave. and Bladensburg rd. ne.

PONTIAC $285 1934 Sedan, blue finish like new; perfect tires; spotless upholstery; carries Uncle Joe's unconditional 30-day guar. No cash needed. BIGGER allowances for your car NOW. Open eves. & Sunday. CHERNER, 1781 FLORIDA Ave. N.W. NO. 8565.

PONTIAC—1935 4-door Touring Sedan; smooth, straight-8 motor; original lacquer black finish without a scratch; red trim; mohair interior unsoiled; knee-action; hydraulic brakes; an exceptionally fine family car at a small fraction of the original cost; $425; your terms; car No. 5614. L. P. STEUART, INC. 1325 14th St. N.W. DEcatur 4800.

PONTIAC—1937 4-Door Sedan; large trunk; green duco finish; 2,700 actual miles; new car guarantee, $895; trade and terms. Arcade Pontiac Co., 1419 Irving st. nw., and N. Y. ave. nw., and Baldensburg rd. ne.

PONTIAC—1936 De Luxe Touring Sedan; built-in truck, opalescent blue finish, exceptional condition throughout. See it today. Only $525. Parkway Motor Co., 3040 M st. nw. WEst 0181.

DEPENDABLE USED CARS—Reconditioned cars at bargain prices. Barry-Pate, 1130 Conn. ave. nw.

LEE D. BUTLER, 1137 18th st. nw. DIst. 1218. "My used cars make good or I do." A large assortment to choose from.

Thoro-Proofed Cars—Thoroughbred Values. STEUART MOTORS CO. 6th and New York Ave. N.W. NA. 3000

See Us for an O.K. Used Car. STOHLMAN CHEVROLET. 3307 M St. N.W. WEst 1646.

Hop to These Outstanding USED CAR VALUES

1937 Chrysler Royal 4-Door Trunk Sedan. Company official car. Your old car or............ $100 down

1937 Ford Fordor Trunk Sedan; Radio and Heater. $95 down or your old car $545

1936 Plymouth 2-Door Sedan. $75 down or your old car $425

1936 Chevrolet Master De Luxe 4-Door Sedan. $65 down $395

All of the above cars carry our new-car guarantee. Georgetown Motors, Inc. 3342 M St. N.W. WE. 1850

APPLE MARY

By Martha Orr

Bob Burns Says—

You hardly pick up a paper nowadays without readin' some solution on how to keep this country out of war. My idea would be to put war on strictly a business basis. If we see it ain't a good deal, jest don't go into it. Up to now, every war has cost us more lives and money than we started out to save in the first place.

It's kinda like my Uncle Pud's pants. He said the only way he could keep 'em from frayin' at the bottom was to cut 'em off at the knees.

Copyright, 1938, by The Washington Post.

ROY POWERS, EAGLE SCOUT— Clark Dillon Bids High

By Paul Powell

Registered U. S. Patent Office.

DON WINSLOW OF THE NAVY— Finished Business.

By Frank Martinek

Lieut. Comdr. U. S. N. R.

NED BRANT—A Story of College Athletics

By Bob Zuppke

Famous Football Coach.

Mary Haworth Knows The Answers To Personal Problems

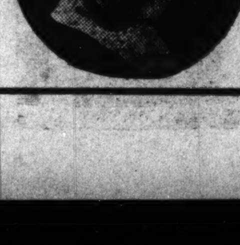

She grips modern problems in the modern manner. Her keen understanding of today's women and girls . . . men and boys . . . has won a host of followers to her column. You'll enjoy it, too—daily and Sunday on the Woman's Page.

TERRY AND THE PIRATES

Is the Dragon Lady a Ghost? See Sunday's Post.

By Milton Caniff

BIG CHIEF WAHOO

Gusto Becomes a Hot Snowman, Not Showman, Sunday.

By Saunders and Woggon

WINNIE WINKLE

Bill Wants to Improve His Bridge, This Sunday.

By Branner

MICKEY FINN

The Fish Get a Laugh on Uncle Phil, Sunday.

By Lank Leonard

DIXIE DUGAN

Dixie Loses a Bet But Wins the Ski Contest, Sunday.

J. P. McEvoy and H. J. Striebel

JOE PALOOKA

Joe Gets the Truth From Weidebottom This Sunday.

By Ham Fisher

JANE ARDEN

Registered U. S. Patent Office

What Does the Inspector See This Sunday; the Murderer?

By Monte Barrett and Russell Ross

BENNY

Looks Like He Eats

By J. Carver Pusey

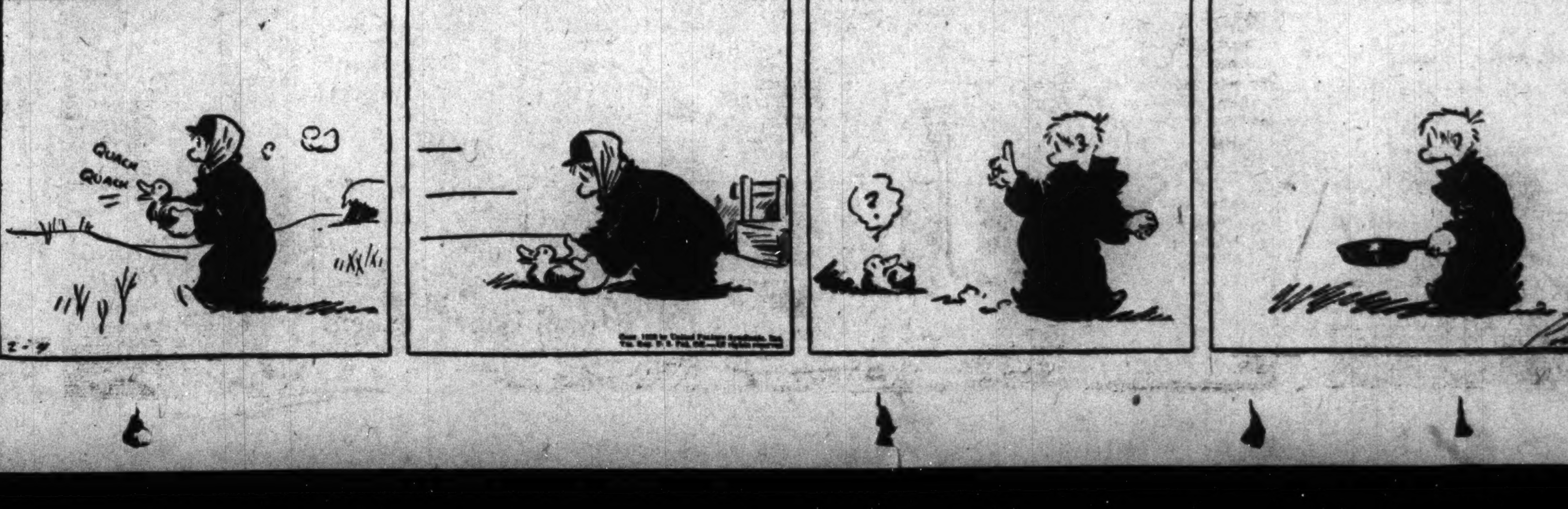

Mrs. Glassie Dies Eight Days After Husband

Widow of Assistant Attorney General to Be Buried Tomorrow.

Mrs. Gertrude Caffery Glassie, 63, died yesterday at her home, 117 West Bradley lane, Chevy Chase, Md., eight days after the death of her husband, Special Assistant Attorney General Henry H. Glassie.

An invalid for many years, Mrs. Glassie was unable to withstand the shock of Mr. Glassie's death on January 26. Funeral services will be held tomorrow at 3 p. m. at her home, and burial will be in Rock Creek Cemetery beside her husband.

Mrs. Glassie was the daughter of the late Senator Donelson Caffery, of Louisiana, and the direct decendant of one of the first English families to settle in the French colony of Louisiana 136 years ago.

At one time an active member of the Montgomery County Democratic Club, the Congregation Club, the Washington Club, the Chevy Chase Woman's Club and the Order of the Eastern Star, Mrs. Glassie also belonged to Donelson Chapter (named for an ancestor, Col. John Donelson), D. A. R., and to the United Daughters of the Confederacy.

Born in Franklin, La., Mrs. Glassie was educated at Central College, in Missouri. She first came to Washington as a girl of 18, with her father, who served in the Senate from December, 1892, to March, 1901.

She had lived here permanently since her marriage in 1907. At that time, Mr. Glassie was assigned to special duties in the Attorney General's office. He subsequently became Assistant Attorney General and, 1923-1927, was a United States Tariff Commissioner.

Mrs. Glassie is survived by two sons, Donelson Caffery Glassie, Washington consulting engineer, and Henry H. Glassie, jr., New York attorney; a daughter, Miss Gertrude Caffery Glassie, assistant librarian in the Legislative reference service of the Library of Congress; a sister, Miss Bethia Caffery, of Chevy Chase; four brothers, Ralph E. and John M. Caffery, of Franklin, La.; Col. Charles Caffery, U. S. A., now stationed at Raleigh, N. C., and Edward Caffery, United States Consul at Niagara Falls, Canada, and two grandchildren, Donelson Caffery Glassie, jr., and Sarah Ware Glassie.

Officials of D. C. Go on Stand for Accused Lawyer

An impressive array of character witnesses took the stand yesterday at the trial of Robert I. Miller, police court lawyer, charged with unethical conduct, dishonesty, misrepresentation and improper conduct in connection with a larceny case last May.

The witnesses for Miller included District Commissioners Melvin C. Hazen and George E. Allen, Justices Jennings Baily, Daniel W. O'Donoghue, F. Dickinson Letts and Joseph W. Cox, Coroner A. Magruder MacDonald and several police inspectors.

Mrs. Rose Holzer, Miller's client in the larceny case, should have been sentenced May 6, according to Police Court Judge Walter J. Casey. The following day, Miller is alleged to have shown a telegram from Mrs. Holzer in New York saying she was sick and could not be present. Testimony by Mrs. Holzer indicated the telegram had been sent by her daughted, while she herself was in Washington. The Miller trial was continued yesterday for a week.

Park Commission Silently Studies Jefferson Project

Complying implicity with instructions by the Thomas Jefferson Memorial Commission, the National Capital Park and Planning Commission yesterday withheld all comment on a "revised design" for the tribute to the Third President.

The Fine Arts Commission was equally uncommunicative on the purportedly new scheme, submitted at a joint meeting of the two groups. Present to describe it was Dr. Fiske Kimball, one of the 12 members of the memorial commission.

Thomas S. Settle, secretary of the planning body, said he was authorized to disclose only that his agency will file a report with Representative John J. Boylan, memorial commission chairman, this week on the suitability of the new plan, which reputedly will not eliminate the Japanese cherry trees at the Tidal Basin as the original one would have done. A separate report will be submitted by the Fine Arts Commission, it was learned.

Quezon Attends Rites for Col. Ord

Manila, Feb. 3 (AP).—Impressive funeral services attended by President Manuel Quezon and High Commissioner Paul V. McNutt were held at the Episcopal Cathedral today for Lieut. Col. James B. Ord, killed last week in the crash of a Philippine army plane.

Ord was assistant to Gen. Douglas MacArthur.

Quezon posthumously awarded Ord the distinguished service star of the Philippine army "for services of extraordinary value to the commonwealth in a position of major responsibility."

Mother, 106, Who Never Worried, Dies in Mass.

Somerville, Mass., Feb. 3 (AP).—Mrs. Abigail Persis Worthley, 106, who claimed to be the oldest mother in the United States, died today at the home of a daughter. She would have been 107 next September 29. Born in Goffstown, N. H., in 1831, Mrs. Worthley spent all but 20 years of her life in the Granite State.

She ascribed her longevity to the fact she never worried. On her 106th birthday she said: "Hard work never kills anyone. It's worry that kills."

Four Drown in River as Ice Collapses With Car

Associated Press WIREPHOTO.

State police and volunteers use a flat-bottomed boat to tow away a body, identified as that of Carl M. Vincent, of Detroit, from a car that sank through the ice of St. Clair River near Algonac, Mich. Three other bodies are believed to have floated away under the ice.

Dr. Harry Tyler Dies Suddenly In D.C. Hospital

Mathematics Professor for 50 Years in Bay State Taken Ill at Dinner.

Dr. Harry W. Tyler, 76, for 50 years professor of mathematics at the Massachusetts Institute of Technology and head of the mathematics department there from 1901 until his retirement six years ago, died suddenly yesterday at Emergency Hospital. He was taken ill at dinner the night before.

A native of Ipswich, Dr. Tyler had been a consultant in science at the Library of Congress and president of the Tech Club here since he came to Washington with his wife, who preceded him in death by only a few months.

He Studied Abroad.

Dr. Tyler was graduated from Massachusetts Tech in 1884 and then studied abroad, where he took degrees at the Universities of Gottigen and Erlangen.

He was a fellow of the American Academy of Arts and Sciences, a member of the American Mathematical Society, the Society of Promotion Engineering and the American Association of University Professors, which he served as secretary since 1916. He belonged to the Cosmos Club and the Appalachian Mountain Club.

Funeral Tomorrow.

Surviving are four daughters, Dr. Margaret Tyler, of New Haven, Conn.; Mrs. Elizabeth Wolcott, of Scarsdale, N. Y.; Mrs. Catherine Johnson, of Cambridge, Mass., and Mrs. Genevieve Phillips, of Flushing, N. Y.

Funeral services will be conducted in Bethlehem Chapel, Washington Cathedral, tomorrow at 2:30 p. m. by the Rev. Dr. Julius Atwood, retired Episcopal Bishop of Arizona and life-long friend of Dr. Tyler.

Roosevelt 'Shifts' Killed Recovery, Johnson Asserts

New York, Feb. 3 (AP).—Gen. Hugh S. Johnson, former NRA administrator, said tonight business was burdened with the "outright hatred" of the Government and expressed a wish that the President "would go back to the wholesome policies" of the early part of his first term.

The "sudden shifts of the Adminstration from grounds that the profits system regards as necessary," he went on, had "killed recovery."

After his re-election, Johnson said in a speech at the National Retail Drygoods Association convention, Mr. Roosevelt could "have carried this country along with him to almost any reasonable desired result. Permanent recovery on a sound basis was for a second time within our grasp."

"Instead of that he astonished his own followers by a new program which cannot be viewed in all its proposed parts without spelling out only one thing—personalized government on the European model of a great popular leader capitalizing proletarian enthusiasm to take a large measure of one-man control of economic as well as political government and an almost complete indifference to the profits system."

Maj. Littig Rites Today.

Funeral services for Maj. John V. Littig, Medical Corps, U. S. Army, retired, who died at Walter Reed Hospital Wednesday, will be held at 11 a. m. today with military honors in Arlington Cemetery. Chaplain Ora J. Cohee will officiate.

D. C. Government Reorganization Bill Before Seal

District government reorganization recommendations of the Prettyman committee satisfactory to the District Commissioners, will be drafted into a bill by Corporation Counsel Elwood H. Seal as a result of a conference yesterday with Senator King, chairman of the Senate District Committee.

While District officials had previously decided to postpone the actual drafting of legislation until after Congressional hearings are held, Senator King advised the District heads to submit a measure that could be used as a basis for the inquiry.

Seal and the Commissioners will meet within the next few days and decide what portions of the report they approve and incorporate them in a bill which will be submitted to both the Senate and House District Committees.

Martin Seeks To Rid Unions Of Communists

U. A. W. President Denounces Red Leadership in Labor Movement.

By the Associated Press.

New York, Feb. 3.—Homer Martin, president of the United Automobile Workers (C. I. O.) said tonight Communist leadership and influence must be eliminated from labor organizations to preserve them.

In an interview, he accused Communists and communism in the unauthorized strikes, of diverting union funds to Communist organizations and of propaganda tending to involve the United States in war with Japan in defense of Russia.

Martin's union, second largest in the C. I. O., has an estimated membership of 400,000.

Declaring "the issue of Communists and Communism in the trade unions will be fought out to a finish," the union leader said the question of barring Communists from union office might come up at the 1939 union convention.

He said he did not believe Communists should be excluded from unions, but that "no union should entrust the destiny of a labor organization to those who would use it for political purposes."

The diversion of union funds to private Communist causes was simply done by voting contributions, he explained, but was an example of the influence of undesirable leadership.

He said Communists in the automobile workers' union were campaigning against him "because they do not like to be deprived of a potential source of supply of funds for their purposes.

"There is far too little being said about the influence of Stalinism and Stalinist propaganda in America. There is a hue and cry about Nazism and Fascism, but if anyone mentions Stalinism he is immediately accused of Red-baiting. We take the position that a political label does not immunize any group from criticism."

Church of La Madonna Destroyed by Lightning

Naples, Italy, Feb. 3 (AP).—The Church of La Madonna on the Island of Capri, a tourist attraction, was destroyed today by lightning. Legend said the church was built to purify the island of the sins of Emperor Tiberius. It will be rebuilt.

Otto Sonntag Dies; Veteran Of Indian War

Wounded by Tomahawk in Battle Against Geronimo's Men.

Otto Sonntag, a veteran of the last of the Indian wars and a member of the Washington police force 39 years, died of a heart attack yesterday at his home, 906 Delafield place northwest. He was 73.

Sonntag suffered a tomahawk wound when, as a young United States cavalryman, he fought against Geronimo's warriors in New Mexico. He served in the Army ten years. In 1898 he joined the Metropolitan Police Force here. He was once commended for breaking up a desperate gang of thieves. In the administration of President Theodore Roosevelt he was stationed as a guard at the White House and remained there through the Harding Administration. He was retired in 1931.

Mr. Sonntag is survived by two children, Mrs. Mabel Sonntag Rogerson, of St. Alban's, Long Island, and Lester Francis Sonntag, of New York City. His wife died in 1935. His brother, Charles, who died five months ago, was one of the heroes in Dr. Walter Reed's battle against yellow fever. In Cuba he volunteered to allow mosquitoes to bite him, risking his life, but helping Reed to prove the insect was the fever carrier.

Mr. Sonntag's body is at the W. W. Chambers funeral home, Fourteenth and Chapin streets northwest. Funeral arrangements will be announced later.

Dr. Washington Dies in Virginia

Dr. Richard Washington, son of the late Dr. Walker Washington and Mary Washington, descendant of Augustine Washington, the brother of George Washington, died yesterday at his home, Claymont, Westmoreland County, Va.

He was a graduate in both medicine and dentistry, but for 35 years was connected with the United States Postoffice and Treasury Department. He had a wide circle of friends in Washington, where he resided for many years.

Dr. Washington was widely known both in the District of Columbia and Virginia for his philanthropic work and charity. He is survived by his wife, Mrs. Janet Latane Washington, and two brothers, Dr. Walker Washington, of Staten Island, N. Y., and Lawrence Washington, of Paducah, Ky.

The funeral will be held from the Episcopal Church at Oak Grove, Va., at 2:30 tomorrow afternoon.

Women Becoming Less Chaste Than Men, Says Expert

New York, Feb. 3 (U.P.).—The female of the species, according to Dr. William H. Cary, gynecologist at the New York Lying-in Hospital, is rapidly becoming less chaste than the male.

Dr. Cary, taking his conclusions from "ten years of observation," told a conference of social hygienists today that his researches proved that chastity among men was gaining, and among women, declining.

The reason for this, he said, is that women, particularly in colleges, are engaging in "emotional experiments" while men are playing football and baseball.

"Young college men are tending to become more continent," he said. "Among college women, it is a well-organized fact that sexual continence is the exception rather than the rule."

Funeral Today For Dr. Hay, 44, Naval Expert

Mechanics Superintendent Helped Develop Sub Detector in War.

Funeral services for Dr. Donald Leith Hay, 44, superintendent of the division of mechanics at the Naval Research Laboratory, will be held at 2 p. m. today at Fort Myer Chapel with burial in Arlington Cemetery.

Dr. Hay died Wednesday at Mount Alto Hospital after an eight-month illness.

Born in Milwaukee, Dr. Hay was graduated from the University of Wisconsin with a bachelor of arts degree in 1917. He took his M. S. degree from the same school in 1920 and his Ph. D. in 1921.

Dr. Hay served as an ensign with the United States Navy from 1917 to 1919 at the New London, Conn., submarine base, engaged in developing a submarine detector. He has been at the Naval Research Laboratory for the past nine years and lived at 1545 Forty-fourth street northwest.

A Mason, Dr. Hay was also a member of Pau Beta Pi, Sigma Xi and the American Physical Society. He was a past president of the Leica Camera Club of Washington.

Surviving are his wife, Mrs. Matilda Keenan Hay; two daughters, Frances, 7, and Mary, 1; his mother, Mrs. Thomas Hay, of Milwaukee, and a brother, Harshaw Hay, also of Milwaukee.

Edward R. Foster Expires in Florida

Edward Robinson Foster, 74, who had lived in Washington since his retirement from the Buckeye Pipe Line Co. in 1922, died January 26 in St. Petersburg, Fla., according to information received here yesterday.

A native of New York City, Mr. Foster as a young man was sent by the Standard Oil Co. to Lima, Ohio, when oil was discovered there, to take charge of the auditing department of the pipe line company. He continued in this capacity until his retirement.

Mr. Foster is survived by his wife, the former Nanette Jewett, whom he married in 1901; two sons, Ralph Jewett and James Edward Foster, and two granddaughters, Nanette Jewett and Shirley Ann Foster.

He was a member of Epiphany Episcopal Church, a Rotarian and a Knight Templar. His body was cremated in St. Petersburg and will be buried in Steubenville or Lima, Ohio. His residence was 1842 Monroe street northwest.

Ephriam Wilcox Rites Tomorrow

Funeral services for Ephriam Shaler Wilcox, 76, retired Treasury Department official, will be held at 2 p. m. tomorrow at the residence, 3634 Jenifer street northwest. Mr. Wilcox died at his home Wednesday after an illness of several months.

A native of Wisconsin, he had lived in Washington for 54 years, retiring in 1927 from his position in the Comptroller of the Curreny's office.

Mr. Wilcox was a member of the First Congregational Church, Columbia Lodge, No. 3, F. A. A. M., and the Woodmen of America.

He is survived by his wife, two daughters, Mrs. Helen McMahon and Mrs. John C. Chevalier, both of Washington; a brother, Edwin M. Wilcox, of Chicago, and four grandchilden.

Burial will be in Cedar Hill Cemetery.

Mrs. Ida Morris Jervey, Major's Mother, Dies

Mrs. Ida Morris Jervey, of Charleston, S. C., died Wednesday at Springfield, Mass., where she had been visiting her son, Maj. Thomas M. Jervey, U. S. Army, who is attached to Springfield Arsenal.

An outstanding authority on the mushroom as an article of food, she spent years in segregating the edible varieties from the poisonous ones and had written a number of books and pamphlets on the subject.

In addition to Maj. Jervey, she is survived by another son, Capt. Frank J. Jervey, U. S. Army, retired, of 1817 Thirty-seventh street northwest, and two daughters, Mrs. William N. Bucklin, of Pasadena, Calif., and Mrs. John C. Ball, of Summerville, S. C.

Funeral services will be held in Summerville tomorrow afternoon.

Mrs. Ida M. Starr, Writer, Dies in Md.

Easton, Md., Feb. 3 (AP).—Mrs. Ida M. Starr, writer and art critic who converted her 500-acre estate into an arboretum as a memorial to her lumberman husband, died today of pneumonia. She was 79.

Mrs. Starr and her husband, William J. Starr, came here from Eau Claire, Wis., more than 25 years ago, buying the colonial estate Hope House, and remodeling the dwelling. Starr died more than 15 years ago and his widow began her work of planting there every species of tree which grows in Maryland.

Mrs. Starr published two books, "The Amazing Finale" and "Beyond the Sunset," several years ago. In addition, she contributed to magazines, usually on art subjects.

She is survived by four sons and two daughters. Funeral services will be held at her home Sunday at 3 p. m.

Mrs. W. B. Hardigg Funeral Is Today

Funeral services for Mrs. Josephine B. Hardigg, who died Wednesday at Augusta, Ga., will be held at 10 a. m. today in Arlington Cemetery with the Rev. C. J. Dacey, of St. Paul's Church, officiating.

Mrs Hardigg is survived by her husband, Lieut. Col. William B. Hardigg, who is stationed at Augusta Arsenal, Augusta, Ga.; a sister, Mrs. Guy Howard, of Norfolk, Va.; two aunts, Mrs. William N. Cooksey, of Newport News, Va., and Mrs. Marian Smith of New York City, and a cousin, Miss Jeannette Cooksey, also of Newport News.

Honorary pallbearers will be Col. John Mater, Lieut. Col. Gladeon M. Barnes, Lieut. Col. John G. Booton, Lieut. Col. Archie S. Buyers, Lieut. Col. Bethel W. Simpson and Lieut. Col. William E. Larned.

River Yields Torso.

Gloucester, England, Feb. 3 (AP).—Discovery of the brick-weighted torso of a man with head and legs sawed off started police today on a hunt for the killer. The torso was found by fishermen in the river Severn near the town of Tirley.

For quick results at the lowest cost, use Post Classified Ads.

Chauffeurs Recall Old Times At Annual Benefit Party Here

They couldn't quite decide, some of those old-timers at the chauffeurs' ball last night, whether dancing or automobiles had changed more in the past 25 years.

In one corner of the Raleigh Hotel ballroom a handful of veterans, who got their driving permits before 1910, remembered Stanley Steamers and Wintons and four-cylinder jobs that cost $5,000, while just around a potted palm their wives talked about Viennese waltzes and watched the youngsters Suzy-Q.

In another reminiscent huddle across the floor an argument over earliest service as a chauffuer was settled in favor of Charles Hutchins, who began driving here in 1905 and recalled with pride a record unblemished by a single arrest or accident.

Hutchins just nosed out Capt. Milton Smith, now of the District Traffic Bureau, who received his permit in 1906, after his return from the Ziegler North Pole expedition, which he served as assistant engineer.

The Private Chauffeurs Benevolent Association, its members tell you, is the "Four Hundred" of Capital drivers, but the description is really over modest since today there are only 125 active members who have passed the rigid entrance requirements.

They were almost all there at the fourteenth annual ball last night, although the White House reception for heads of Government departments and agencies meant regular duty for a few.

From foreign embassies, the White House and private residences, the chauffeurs and their guests rolled up to the Raleigh in taxis. Proceeds of the ball will go to the association's benevolent fund, from which benefit payments are made to members and their families in time of distress.

STURDIFOLD VENETIAN BLINDS

PHONE NO. 6600

A newness, beauty and style superior. Let us estimate on your windows without obligation.

WASHINGTON SHADE AND AWNING CO.

3021 17th St. Phone NO. 6600

PLAY SAFE WITH POLAND

Tap water may vary from place to place—but wherever you are, Poland Water is always the same. Accepted by the American Medical Association.

Poland Water

POLAND CLUB SODA

POLAND MIXERS

POLAND SPRING GINGER ALE

DISTRIBUTED BY

Edward Zupnik & Sons

1307 FOURTH STREET N.E.

Tel. Lincoln 7358

BIGGER AND BETTER

INCOMPARABLE

A NICKEL DRINK—WORTH A DIME

THE HECHT CO.

F Street at Seventh — NATIONAL 5100

"DUMMY DAN"

The Ventriloquist Doll

Priced at only

$1

More fun than you ever bought for so little! Dan is 20 inches tall, dressed in a dapper felt suit, with waist coat, tie and snappy beret. Complete book of instructions in ventriloquism accompenies him.

Toyland—Third Floor—

These two heads were worth $500,000...

That is what Chiang Kai-shek offered for the capture, dead or alive, of the two foremost leaders of the Red Armies of China, Mao Tse-tung and Chu Teh, against whom he has been waging war for nine years. ***Now he'd give that much and more to keep them fighting for him against Japan!***

Edgar Snow, the first newspaper correspondent ever to penetrate the Red territory and return to tell about it, tells the story in his new book. RED STAR OVER CHINA has become a *best-seller overnight* because it is the first book that really explains what is happening in China. It discloses *why Japan can't win* no matter how much territory it takes over. It tells the amazing story of the 6,000-mile "Long March" of the ragged, courageous troops of Chu Teh, one of the greatest exploits in military history. It gives for the first time the autobiography of Mao Tse-tung as told by Mao himself. It tells the true story of the kidnapping (and subsequent release) of Chiang Kai-shek.

"Magnificent . . . the timeliest book imaginable and as good a job of reporting as has ever been done."—JOHN GUNTHER

"The greatest single feat of journalism of the century."—NEW REPUBLIC

"A remarkable survey . . . reading it is a shattering experience."—NEW YORK TIMES

"I recommend it without reservation."—THE NEW YORKER

RED STAR OVER CHINA

BY EDGAR SNOW

Far-Eastern correspondent of the London Daily Herald

3c a Day in the Rental Library

The Hecht Co.

F STREET AT SEVENTH NAtional 5100